Rock 45

The Weather
Today—Showers; continued mild temperature; gentle winds. Yesterday—High, 52; low, 40. Details on Page B-4.
Fuel oil consumption 8 per cent of allotment to date for period ending March 6.

The Washington Post

UNIVERSITY OF CALIFORNIA
FEB 12 1943
LIBRARY

Now 3:30 P. M.
Sunday Post Want Ads are now taken until 3:30 P. M. Saturday. NAtional 4200.

NO. 24,341 Entered as Second Class Matter, Postoffice, Washington, D. C. Copyright, 1943, By The Washington Post. WASHINGTON: SATURDAY, FEBRUARY 6, 1943 X**** DISTRICT OF COLUMBIA AND SUBURBS THREE CENTS ELSEWHERE FIVE CENTS

Red Army Gains on All Fronts; U. S. Ships Bag 17 Jap Planes; Duce Ousts Ciano in Shakeup

WMC's Draft Policies Face Drastic Curb In Congress

Sponsors Seek To Delay Army Service of Fathers, Farm Workers

A double-barrelled drive to have Congress drastically revise Administration manpower policies was touched off on Capitol Hill yesterday by what its sponsors said were serious threats to America's family life and to the Nation's food production program.

House Military Committee leaders moved to block the War Manpower Commission's plan to draft fathers of families who do not switch from "nondeferrable" to more essential war occupations, and scheduled hearings next week on legislation to maintain dependency as a primary ground for deferment.

At the same time Chairman Fulmer (South Carolina) of the House Agriculture Committee, introduced a bill to compel the deferment of bona fide farm workers and to make men in uniform available for farm work in regions where there are shortages of agricultural labor.

Mandatory on Draft Boards

In the first move, Chairman May (Kentucky) of the House Military Affairs Committee, said next week's hearings would be centered on a bill by Representative Kilday (Democrat) of Texas, to give deferment priorities to men with dependents and to put draft quotas on a State basis. Under the bill, all eligible men in a State who are without dependents would have to be drafted before heads of families could be taken.

Kilday's bill would set up four categories and make it mandatory for draft boards to follow them in filling quotas. In the first category would be single men without dependents; in the second, single men with collateral dependents, such as mothers, fathers, sisters or brothers; in the third, married men without children but maintaining a bona fide family relationship in their homes; in the fourth, men with children and maintaining a bona fide family relationship in the home.

The bill provides that marriages, to be taken into consideration in determining deferment status, must have occurred prior to December 7, 1941, the day of the bombing of Pearl Harbor, or prior to the time when induction was imminent.

To protect men whose marriages took place while they were beyond the then existing maximum draft age, the bill declares such marriages to be bona fide and not contracted to evade military service. This provision, Kilday said, would take care of men who were married before the draft age was boosted to 45 years.

Prompt Action Predicted

Chairman May predicted prompt committee action followed by House passage on Kilday's proposal.

Kilday's bill would prohibit the induction, within a State, of any man in a higher-numbered category until all eligible men in the lower categories in that State had been called. Under existing procedure, he contended, fathers are

See DRAFT, Page 5, Column 3.

Capital 'Ready' For Attack

Should Hitler ever decide to fulfill the prediction made here Thursday night by Lieut. Col. Harold Evans Hartley and order an air raid on Washington, his forces would find the civilian defense corps in the District well prepared to cope with the situation.

It was learned yesterday that an undisclosed number of gas masks are in the city, available for protective forces, and that civilian defense officials expect masks for general use will be on the market within a short time.

(Details on Page B-1.)

What Russia's Victories Cost

Maurice Hindus, Russian-born American, has spent months behind the fighting lines and in the recovered villages in Russia. Now he writes of what Russia's victories have cost in lives and resources, of what vengeance Russia seeks, of Russia's attitude toward the postwar world. You'll find Hindus' articles good reading and productive of new information worth thinking over carefully. The series starts in tomorrow's Washington Post.

Stern Policy

Obey Wilson Order or Quit, Nelson Stand on Dispute

By Ben W. Gilbert
Post Staff Writer

War Production Chief Donald M. Nelson expects members of his staff to accept his order transferring authority from Program Vice Chairman Ferdinand Eberstadt to Production Vice Chairman Charles E. Wilson, or quit the organization, informed sources said yesterday.

The settlement of the bitter internal WPB row between Wilson and Eberstadt was made in the face of warning from its opponents that Nelson was creating "a house divided against itself" in WPB which would interfere with the war program.

However, associates said that Nelson took the action in the firm belief that the shift was necessary to do an effective job of increasing the production of critical component items. In making the change, he established administrative machinery to increase WPB's war production role, particularly in the field of scheduling, it was said.

Formally completing the transfer to Wilson of seven units attached to Eberstadt's staff, Nelson made public the text of two administrative orders—an order to formally establish Wilson's authority and one to complete the transfer of the units.

The transfer was made at Wilson's request amid indications that Wilson might resign if he were turned down. It is understood that Nelson realized that Eberstadt, who opposed the move on the ground that it was disturbing a presently unified administrative structure in WPB, might resign if stripped of some of his agencies.

Whether Eberstadt planned to accept the new order or resign in protest could not be learned last night, although there were indications that friends of Eberstadt might appeal the decision to the President.

The decision was one of the toughest Nelson has ever faced, and it is reported that he wrestled with the problem for more than 10 days before deciding. However, now that he has made the decision, it was said that he had "set his jaw" to seeing that it was carried out.

Nelson was said to be prepared to order the transfer of additional divisions from Eberstadt to Wilson whenever special production problems involving these divisions required Wilson's attention as a production trouble-shooter.

"Organization units or sub-units of the War Production Board, in addition to those listed, which are essential to the performance of the duties specified, shall be transferred to the Office of the Production Vice Chairman (Wilson), on the

See WPB, Page 5, Column 1.

Flynn Jury Locked Up For the Night

Fails to Reach Verdict 11 Hours After Receiving Case

Los Angeles, Feb. 5 (AP).—A Superior Court jury trying Errol Flynn on three morals charges involving two teen-age girls was ordered locked up for the night when it had failed to reach an agreement at 9:54 p. m. (P. W. T.) tonight, nearly 11 hours after receiving the case.

As he awaited the jury's verdict, the actor maintained the same impassive air with which he had listened for 20 days as he was alternately branded an unscrupulous seducer of young womanhood and defended as the innocent victim of circumstance.

The jury, if it convicts, will specify either a State penitentiary or a county prison sentence. If the former, the length of term will be determined by the board of pardons and paroles.

One to 50 years is the sentence on each count of statutory rape. If the jury determines a county prison sentence, the court may give a maximum of one year on each count, to run either consecutively or concurrently.

Nine Women, Three Men

Flynn sat at the counsel table, chatting with his attorneys and gave no hint he realized the deliberations going on behind the locked doors of the jury chamber may be the key to his whole future.

The jury of nine women and three men retired at 11:15 a. m. (2:15 p. m. Eastern War Time), after listening to Superior Judge Leslie E. Still remind them solemnly of their responsibilities.

Before retiring to deliberate Flynn's guilt or innocence of the charges made by his youthful accusers, Peggy La Rue Satterlee and Betty Hansen, the court told the jurors:

Benefit of Doubt

"You must acquit the defendant unless every fact necessary to establish his guilt has been proved to you beyond a reasonable doubt."

"Innocent men have been convicted," the judge emphasized. "A birth certificate is not conclusive evidence of age—it is only prima facie evidence. If you entertain a reasonable doubt as to the ages of the witnesses (Peggy says

See ERROL, Page 5, Column 2.

Roosevelt Acts To Protect Salary Limit

House Group to Study Measure to Repeal $25,000 Net Ceiling

By Edward Ryan
Post Staff Writer

President Roosevelt late yesterday moved to block, or at least postpone, a threatened Capitol Hill drive to repeal the present $25,000 limit on salaries, after taxes.

The President, it was learned, wrote to Chairmen Doughton of the House Ways and Means Committee urging that the salary limitation question be kept clear of a bill to increase the statutory national debt limit.

His letter was received by Doughton on the eve of what promised to be a close committee battle on the salary limitation. The committee will meet in secret session at 10:30 a. m. today to continue a discussion started last week about the salary limit and the President's executive order establishing it.

In Reply to Doughton

Doughton said the President's letter was a short note asking that legislation to raise the debt limit from 125 to 210 billion dollars be kept clear of irrelevant questions.

Doughton declined to reveal the text of the message, but committee members expected to hear it read at the outset of this morning's meeting. Action on the salary limit was deferred a week ago Friday when Administration supporters in the committee asked time to consult the President. Doughton pointed out that the President's letter was in reply to one he had sent to the White House.

Three bills are expected to be under study by the committee:

A measure by Doughton to increase the debt limit to the new 210-billion-dollar ceiling. The Senate Finance Committee has approved an identical measure, but is waiting until the House acts to send the bill to the Senate.

Compromise Measure

A bill by Representative Gearhart (Republican) of California to add to the debt increase bill a proviso to repeal the $25,000 salary limit under the President's executive order of last October.

A compromise plan by Representative Disney (Democrat) of Oklahoma which, while nullifying the executive order, would at the same time prevent increases in salaries

See TAX, Page 5, Column 2.

Nazi Network Probe

Plot Suspect Says He Merely Sold Anti-American Books

By Dillard Stokes
Post Staff Writer

Robert E. Edmondson, alleged Nazi network conspirator, described himself in a sworn statement yesterday as merely a dealer in anti-American literature.

Edmondson told the District Court that it would be a great injustice to force him to stand trial beside his 33 codefendants because, he said, some of them already have been found guilty of sedition.

Some days ago, Edmondson admitted under oath that he had a working agreement with the Nazi propaganda headquarters at Erfurt, Germany. This was when Edmondson and his New York lawyer, John S. Wise, jr., were trying to induce Justice Jesse C. Adkins to order the return of some documents seized when the alleged plotter was arrested.

Special Prosecutor William Power Maloney contended the documents were "instruments" of a conspiracy between Edmondson, the other 33 and a Nazi official. They are accused of trying to stir up mutiny and disloyalty in the armed forces.

Edmondson went into more detail about his relations with the other alleged conspirators yesterday, in a sworn statement asking for a separate trial. He denied that he took part in any seditious plot, explaining that "by advice of counsel" he was a free lance agitator, operating strictly on his own.

During six years, Edmondson said, he had from two to half a dozen meetings each with the alleged conspirators, Gerald B. Winrod, Mrs. Elizabeth Dilling, George E. Deatherage, Col. E. N. Sanctuary, James True, Edward James

See AGENTS, Page 5, Column 2.

New Dealers Lose in First House Clash

Threatened Coalition Takes Form to Score Temporary Triumphs On Party-Line Issues

By Robert De Vore
Post Staff Writer

The threatened coalition of Republicans and dissident Democrats materialized in the House yesterdya, winning every party-line contest in its first clash with Administration forces in the new Congress.

These were the coalition's triumphs—temporary victories inasmuch as final action was delayed until Tuesday—in one of the wildest days in the House in years, which found Democratic leaders totally unable to control a situation that portends many a headache for President Roosevelt:

Momentary approval of an amendment to the Treasury-Post-office appropriation bill—yesterday's business in the House—

House Votes to Cut Off Pay of 1 on Dies' List

The House yesterday voted to prohibit salary payments to one of the two score Government employes on the Dies Committee's recent list of alleged radicals. Funds from the Treasury Department's appropriation would be denied to William Pickens, former division organizer of the American Association for the Advancement of Colored People, now listed as a principal securities promotion specialist for the Treasury.

which, if finally accepted, would amount to a House declaration of policy for abrogation of the Administration's silver purchase program.

A firm step in the direction of removal from Federal payrolls of employes the Dies Committee on un-American Activities has designated as subversive.

Elimination, over the protests of Democratic leaders, of one million dollars of appropriation from the bill—an insignificant item in view of the measure's total of $1,202,077,320, but definitely a straw in the economy wind.

The performance made it evident the House is well aware that appropriation bills offer Administration foes their best opportunity for self-expression, and the coalition took fullest advantage of its first opportunity.

By the narrow margin of seven votes the House declined to re-

See HOUSE, Page 5, Column 4.

Task Force Turns Back 2 Torpedo Attacks Near Rennell Island

Yanks Push On

U. S. TROOPS drive past Tassafaronga, Jap strong point, on Guadalcanal; opposing naval and air forces engage in sporadic clashes. Page 3.

MacARTHUR'S airmen carry destruction to a wide arc above Australia as ground action is confined to local engagements. Page 9.

GENERAL ANDREWS, appointed commander in chief of American forces in Europe, says he will intensify air raids. Page 3.

Action Continues

By Charles McMurtry
Associated Press Staff Writer

Advance Base, South Pacific, Feb. 5.—In two attacks by torpedo planes, one of them a spectacular night assault against a United States task force in the Solomon Islands a week ago, the Japanese lost at least 17 of their Mitsubishi twin-engine aircraft.

[This action was apparently the one in which Japan has claimed, with no confirmation whatever, that two American battleships and three cruisers were sunk by Jap torpedo planes. It marked the start of the current "sporadic" clashes in which the American Navy Department has said numerous task forces, with air support, are sparring for position. An International News Service dispatch said the attack here described took place off Rennell Island, the scene of the clash mentioned in Japan's radio claims.—Editor's note.]

The enemy planes streaked in low in the first attack an hour after sunset last Friday night, January 29, when the fading light of day silhouetted the vessels of the American force. There were two

See ACTION, Page 3, Column 7.

New Giraud Unit Leaves Door Open To De Gaullists

Allied Headquarters in North Africa, Feb. 5 (AP).—Gen. Henri Giraud, French High Commissioner, abolished the "Imperial Council" created by the late Admiral Darlan and today set up in its stead a body called the "War Committee."

The newly created body was considered not so much of a provisional government, and while the membership in the "War Committee" was the same as that of the abolished Imperial Council, General Giraud left the door open for the entry of other members—presumably representatives of Gen. Charles de Gaulle, Fighting French leader.

Getting Together

Labor, Rail, Farmers' Unions To Unite on Legislative Aims

By Paul Tobenkin
New York Herald-Tribune Washington Bureau

Creation of a joint legislative committee to promote the economic and social objectives of 13 million members of organized labor and farm unions, both nationally and in grass roots areas, has been agreed to by the American Federation of Labor, the Congress of Industrial Organizations, the Railroad Brotherhoods and the National Farmers Union, it was revealed yesterday by Philip Murray, C. I. O. president.

At a press conference at the conclusion of the first day of the C. I. O.'s national executive board meeting, Murray said the program marked the first time in the history of the American labor movement that such joint action had been undertaken.

Not only is the new legislative body designed to speed passage of labor's program, but one of its major purposes is to fight jointly against "poll tax Democrats" and "reactionary Republicans" who seek to "ride roughshod over any considerations of national welfare, war policy, national unity and health for warworkers." Among the targets of the committee it is anticipated will be those bills designed to subject labor unions to provisions of the anti-racketeering law.

Significant by omission from the list of organizations which will comprise the new legislative group is John L. Lewis' United Mine Workers of America, which has 60,000 members and is one of the Nation's most powerful labor organizations.

The A. F. of L., the C. I. O. and the railroad brotherhoods, which are unions not affiliated with either of the labor bodies, have for years had many common legislative objectives, but have pressed for them separately because of other disagreements among them. Thus Congressmen and Senators have had conflicting pressures put on them and have sometimes utilized the conflict for horse trading.

If the program is carried out as now envisaged, it may make the labor movement the most powerful group in the country in the matter of influencing legislation. Murray said the group would be entirely nonpolitical. In previous years, however, both the C. I. O. and the A. F. of L. indorsed political candidates. If their legislative program is the same, it seems likely they will make the same congressional friends and enemies. Therefore political figures in the future are likely to have either the united support or the united opposition of the labor movement.

Murray said that, although the legislative committee had been agreed to, plans for it were still in the preliminary stage, and therefore he could not discuss its possible program.

Son-in-Law Out

Mussolini Tightens Control, Takes Over Foreign Ministry

By the Associated Press

Premier Mussolini in a thorough house-cleaning following the loss of Italy's African empire and Axis reverses in Russia, yesterday ousted his foreign minister son-in-law, Count Galeazzo Ciano, who had held the post since 1936 and at one time was considered Mussolini's successor as head of Fascist Italy.

Mussolini himself took over the foreign ministry, said a Rome radio broadcast, and Ciano was given only an empty honorary position in the Fascist Grand Council.

Il Duce already held the war, navy, air and interior portfolios, and on January 31 had dismissed Marshal Ugo Cavallero as chief of the Italian general staff, appointing in his place Gen. Viottorio Ambrosio, head of the Italian army staff.

A London dispatch earlier quoted information reaching Allied quarters that Crown Prince Umberto of Italy had been appointed commander of all remaining Italian divisions in Russia. Some observers said that might be a move by Mussolini to remove the prince lest he become a focal point for a political upheaval in Italy where the people are reported weary of the war.

Only three persons in Italy's cabinet were not affected by the shakeup, among them Maj. Gen. Alessandro Lessona and Gen Attilio Teruzzi, respectively, minister of colonies and Italian Africa. These posts don't mean much any more, now that Italy's African

See ITALY, Page 2, Column 4.

GALEAZZO CIANO

R.A.F. Pounds Turin, New Raid May Be On

Swiss Report Planes Flying Over; Ruhr, Lorient Hit

BULLETIN

New York, Feb. 5 (INS).—"Twenty foreign planes" flew over Switzerland tonight, the Berne radio reported in a broadcast heard by C. B. S., indicating that the R. A. F. may be raiding northern Italy again tonight.

By the Associated Press

London, Feb. 5.—The R. A. F. bombed the Turin royal arsenals and the Spezia naval base in Italy, German industries in the Ruhr and Nazi submarine pens at Lorient on the French coast last night and bomber and fighter squadrons roared across the Channel again today to keep the continent under aerial assault 'round the clock.

The new target of night attack was Spezia, below battered Genoa on the Ligurian seashore.

All the others have been hit hard before, but it was Turin's first bombing since last December 11. Pilots reported the Turin defenses had been reinforced, but had proved no more effective than on their previous forays across the Alps.

"The Turin defenses were badly handled," a pilot said. "There was little method in them when the attack once started."

Four-ton super-blockbusters were dropped on Turin in the heaviest of the night operations and with 2-tonners and incendiaries also showered down it was the greatest of all the British attacks made there.

The docks of Lorient were set afire by pilots braving concentrations of searchlighted antiaircraft fire around the U-boat base. The

See RAIDS, Page 3, Column 4.

Allied Airmen Score Brilliant African Victory

Destroy 26 Planes, Damage 26 Others, Lose Only 10

Muddle Clearing

POLITICAL PROBLEMS in North Africa clearing, Hull says; United States relief increased. Page 7.

Winged Victory

By Daniel De Luce
Associated Press Staff Writer

Allied Headquarters in North Africa, Feb. 5.—A brilliant aerial victory in which American airmen destroyed 26 Axis planes and damaged 26 others, with a loss of 10 Allied craft, was announced today while land action remained minor and the British Eighth Army probed Field Marshal Rommel's defenses along the southern Tunisian frontier.

A headquarters spokesman announced that United States armored forces had withdrawn from the Sened railway station in central Tunisia, 65 miles northwest of the Axis-held port of Gabes, after "accomplishing the purpose of their mission." The Allied communique itself did not mention this action, simply reporting:

"There was no change in the ground situation."

It was the air on which attention was focussed.

Twenty-four of the 26 Axis planes shot down—this was yesterday in fights resulting from American raids on German airdromes and auxiliary fields in the Gabes area—were torn apart by two formations of Flying Fortresses in a 50-mile running combat which cost but a single Fortress. The twenty-fifth

See AFRICA, Page 2, Column 1.

Triumphant Moment

Churchill Shows Up in Tripoli; Personally Thanks 8th Army

By Edward Kennedy
Associated Press Staff Writer

Tripoli, Feb. 3 (Delayed).—Prime Minister Churchill came to Tripoli today to thank the British Eighth Army and Allied air forces personally for their magnificent feat in driving Marshal Erwin Rommel's Axis army from Egypt and Libya.

It was a triumphant moment for the doughty Prime Minister, who has turned up at odd moments and places in the last few weeks on a spectacular tour which has included a meeting with President Roosevelt in Casablanca, a conference with Turkish President Ismet Inonu at Adana and a review of troops at Cyprus.

"The occupation of Tripolitania has altered the whole character of the war," he told Gen. Sir Harold Alexander, Gen. Sir Bernard L. Montgomery, their staff officers and thousands of troops gathered at Montgomery's headquarters near here.

There was a roar of applause from the men who were led by Montgomery in three cheers for the Prime Minister.

(Cairo announced early Saturday that Churchill left Tripoli by plane early Friday for an unknown destination after spending Wednesday afternoon and all Thursday in the Libyan capital.)

Churchill was flown across the route of Rommel's retreat and saw for himself the story of the British victory in wrecked German and Italian planes, tanks, trucks and guns.

The Prime Minister stepped from the plane and was greeted by Alexander and Montgomery. He

See CHURCHILL, Page 2, Col. 3.

Reds Reported 10 Miles From Rostov, 22 Miles From Kursk

By the Associated Press

London (Saturday), Feb. 6.—Two Moscow communiques recorded last night by the Soviet monitor here continued to tell of sweeping Red army gains all along the 1941 German defense line in Russia.

The Red army was reported within 22 miles of Kursk, 45 miles from Belgorod, and only 50 miles from Kharkov. These are the three main German positions in southern Russia aside from Rostov, Caucasian gateway city which already is menaced directly by Soviet troops who cracked the first line of German defenses about 30 miles to the southeast.

The midnight bulletin said the Russians south of Rostov still were advancing, and a Reuters Stockholm report said that Bataisk, 10 miles south of the key city, had fallen.

A Berlin radio commentator, Capt. Ludwig Sertorius, said in a broadcast that the German withdrawal in the direction of Rostov "now apparently is completed," and that it had been going on for a month and was "one of the most successful operations of the present winter campaign."

New Retreats Hinted

He acknowledged fighting between the Oskol and upper Donets River and said it was "quite likely that the elastic German defense operations may lead to further withdrawals in this sector."

As for Kursk and Kharkov, the Axis commentator said the Germans still had strong reserves there "not yet thrown into action."

A special Russian communique earlier had announced the capture of Stary Oskol, an important railway town 75 miles southeast of Kursk and Izyum, another railway point in the Ukraine 70 miles southeast of Kharkov.

But the midnight bulletin also said that southwest of Stary Oskol, whose Axis garrison was wiped out, or taken prisoner, the Red army had swept on to take Skorodnoye, only 45 miles northeast of Belgorod. This town is about midway between Kursk and Kharkov.

Other Towns Taken

In the Ukraine the Russians were said to have captured Olkhovatka, a district center 58 miles from Kharkov, and Veliki-Burluk, another district center only 50 miles from Kharkov.

Veliki-Burluk is 25 miles above captured Kupyansk on the railway running northwest to Belgorod and is still another step in the methodical Russian slashing of the vital Nazi-held network of railways in southern Russia upon

See RUSSIA, Page 3, Column 3.

Joint Action Soon Will Win, Stalin Tells Roosevelt

By the Associated Press

London, Feb. 5.—Premier Josef Stalin in a message to President Roosevelt tonight expressed "conviction that joint military operations of the United States, Great Britain and the U. S. S. R. in the near future will bring about victory over our common enemy."

The message recorded here by Reuters said:

"To Franklin Roosevelt, Commander in Chief of the armed forces of the U. S. A.:

"I thank you for your congratulations in connection with the victory of the Soviet forces at Stalingrad.

"I express my conviction that joint military operations of the armed forces of the U. S. A., Great Britain and the U. S. S. R. in the near future will bring about victory over our common enemy.

"(Signed) STALIN."

Today's Index

	Pages		Pages
Amusements	4	Financial	9
Church News	10, 11	Gallup Poll	7
Columnists	6, 7	In Congress	5
Crossword	9	Leonard Lyons	4
Editorials	6	Shirley Povich	8

SECTION B

Bridge	3	Radio	7
Capital Spotlight	2	Serial	3
Clubs	3	Weather	4
Death Notices	4	What's Going On And Where	4
Drew Pearson	4	Women's	3
Federal Diary	1		

3 Men Start Allied Juncture in Tunisia

African Manpower

Senegalese Troops Ready To Aid Allies

By Wes Gallagher
Associated Press Staff Writer

Allied Headquarters in North Africa, Feb. 5—Governor General Pierre Boisson declared today that French West Africa was ready to furnish the Allies 100,000 trained Senegalese troops and a reserve of 200,000 more if equipment and leadership were provided.

Boisson said at a press conference that the reserve had "some military training, but was short on white officers."

Asked if the abortive British-Fighting French attack upon Dakar in 1940 was still a sore point in West Africa in view of the liaison agreement between Gen. Charles de Gaulle and Gen. Henri Giraud, Boisson smiled grimly.

"It is difficult to say," he responded. "Some feel strongly. Some do not. But it does not make any difference, because West Africa is well disciplined."

The Governor General, reputedly a tough but able colonial administrator, added that "the union of all French is necessary to beat the Germans, and what is necessary to beat the Germans will be done."

Asked if De Gaullist officers would be acceptable to lead the Senegalese reserve troops, he replied: "That is a question for General Giraud to answer."

Boisson declared that the Germans never at any time had used Dakar for any purpose, "as the American representatives there know."

The Governor General said that all political prisoners in West Africa had been liberated, and that De Gaullists captured in 1940 [illegible] since had been sent to France, tried by a military tribunal and freed.

Some units of the French fleet were serving with the Allies, Boisson said, adding that the Americans and British already were making use of airfields and ports.

Duce Fires Ciano In Big Shake-up

AFRICA, from Page 1.

Axis plane was downed by American Lightning Fighters; the twenty-sixth was destroyed in attempting to sweep in over the Allied forward area.

In the great combat over the Gabes area four Lightnings were lost, aside from the single Fortress. Five other Allied fighters were lost in other operations.

While this one-sided score was being run up over the Axis in the Tunisian area, the Allied Middle East Air Force bombed Palermo in Italian Sicily and attacked enemy shipping off the Tunisian coast with undetermined results.

Aground, British patrols operating in the Tunisian frontier area appeared to be preparing the way for the next advance of the Eighth Army in its continuing pursuit of Marshal Rommel's retreat into Tunisia.

Inactivity on the Tunisian front line suggested that the Germans were not yet ready to attempt to widen the corridor by which Rommel presumably will attempt to try to withdraw into the Tunis-Bizerte area for a juncture with the main Axis forces there.

Weary Eighth Army Raiders Astonish American Officers

By Noland Norgaard
Associated Press Staff Writer

With United States Forces in Tunisia, Jan. 30 (Delayed).—The vanguard of the British Eighth Army—three sunburned and bewhiskered desert raiders—reached this outpost in southern Tunisia today in the first juncture of Allied forces converging from east and west.

American officers gaped in astonishment when a French lieutenant brought the weary and footsore men into headquarters and announced:

"These gentlemen from the British Eighth Army have come from Gabes to see you."

Questioning disclosed that they were members of a long-range desert patrol which had been traveling in American-made peeps, boldly raiding deep in Axis territory for more than two months.

They brought their activity to a climax by penetrating 10 miles north of Gabes, more than 150 miles ahead of the rear elements of Field Marshal Rommel's retreating army, before they were ambushed by a German patrol.

They abandoned their peeps to flee afoot, evaded the enemy, escaped a band of hostile Arabs who attempted to beat and rob them and then walked four days and nights to reach friendly lines.

The men are Lieut. Willis Michael Sadler, 22 and Sergt. John Cooper, 20, both from England, and Sergt. A. F. Taxis, a Frenchman who quit his job in the French Legation in Cairo to join Gen. Charles de Gaulle's Fighting French.

With other members of the desert patrol, all former parachute troops, they had set out in 12 peeps to disrupt Axis communications and instill constant fear in the Germans and Italians by daring raids from the desert.

They told how once they drove boldly onto a Tripolitanian coastal highway right into the middle of an Axis motor convoy, shot up 38 trucks with their machine guns and then faded back into the desert.

"Some of it was a lot of fun," Lieut. Sadler said. "For example, we spent Christmas Day popping the Germans' own land mines into holes the Germans themselves had dug to receive the mines after their own forces had withdrawn. They got some good surprises.

"We had a lot of fun one night driving on a road in the opposite direction to a motor convoy. We'd blink our lights and then open up machine-gun fire when the trucks blinked back at us."

The peeps each had a .50-caliber machine gun mounted on the front end and twin-mounted .30-caliber machine guns on the rear.

Sergt. Cooper said they served well "until the day we ran into a bunch of Italian armored cars. They really shot us up and we lost two peeps.

"Lucky for us they weren't Germans or we all would have been wiped out.

They had another bad day when Axis planes strafed them for four hours.

A routine daily task was a quick swoop in from the desert to blast out a dozen or more telephone or telegraph poles on which Rommel's army depended for communications, to drag away a mile or so of wire and then to vanish before Axis patrols reached the scene.

Wrapped in a blanket after he had had some sleep and been questioned by United States intelligence officers, Cooper was asked if he needed more rest.

His reply was adequate for the admiring American troops, who had listened to the trio's tales of desert warfare:

"Oh, I've only been going at this two months. Some of the chaps have been out since August."

Electric Whiskers

Italy's Hirsute General Is Sent Here

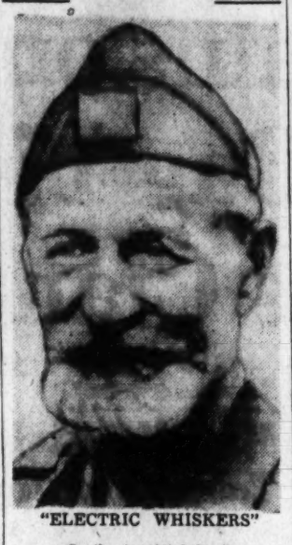

"ELECTRIC WHISKERS"

By the Associated Press

Bern, Switzerland, Feb. 5.—Gen. Annibale (Electric Whiskers) Bergonzoli, former Italian Black Shirt Corps commander who was captured by the British in Libya in 1941, was reported tonight to have been sent to Washington as a prisoner of war.

A dispatch from Cannobbio, Italy, to Il Popolo d'Italia reported that the Italian Red Cross had notified Clotilde Bergonzoli, sister of the picturesque little general, that he had been sent to Washington recently.

In Washington, the provost marshal general's office declined to make any comment on General Bergonzoli or his whereabouts.

The general was dubbed "Electric Whiskers" by the British, who were impressed with his bristling beard and handlebar mustache.

The last previous account of Bergonzoli's whereabouts came on October 23, 1942, when he was reported among 52 Italian generals being held at a war prison camp in northern India.

He escaped the British at Bardia on the eve of its capture in January, 1941, but was taken prisoner a month later at Bengasi.

After his capture, Bergonzoli told of his escape from Bardia. With 25 staff officers he said he walked for five nights in the retreat, sleeping by day in hideouts and obtaining food from Bedouin tribesmen. He finally reached Tobruk.

Commanding Ethiopian and Spanish civil war campaigns with a bag of gumdrops in his hands, the little general became famous for his appetite as well as his military exploits.

Most Italian commanders carried machine guns in the backs of their cars. But not Bergonzoli. He always carried a stock of choice canned foods and wines.

Duce Ousts Ciano, Tightens Grip on Italy

ITALY, from Page 1.

empire is gone.

The third unaffected was Carlo Pareschi, agriculture minister.

Ciano was given a three-year membership in the Fascist grand council, a post that obviously does not mean much since he automatically held a seat in that body while foreign minister. These "extraordinary" memberships are convenient pigeonholes for the shelving of ministers who, like Ciano, are reported to have become embarrassing problems for Mussolini.

Ciano generally was held to be unpopular with the Italian people for several reasons. The riches he has attained through his party and government affiliation are a national scandal in Italy. His private life is something else again.

Although married to Edda, Mussolini's favorite daughter, Ciano and his wife live more or less separate lives. He is known as a playboy throughout Italy and Europe. The people also have heard stories that he primarily was instrumental in prevailing upon Mussolini to invade Greece in 1940.

That venture was one of Italy's most humiliating. German armies finally had to retrieve Italy's military position by attacking little Greece who had not only fought the Fascist armies to a standstill but was counter-invading Albania whence the German attack was begun.

Duce's Errand Boy

Ciano has done much of Mussolini's footwork for him, traveling to innumerable Axis conferences, and making good will tours through Axis satellite states.

After his assumption of the foreign ministry in 1936, it was generally believed he was being fitted for Mussolini's own shoes. But recently that belief has waned. Ciano was considered neither popular nor tough enough.

Reports returning from Italy have said that the general gossip is that Ciano has been prepared all along for possible political adversity. Some of his fortune is reported to have been blocked in Brazilian banks, but he is supposed to have enough for a comfortable exile on deposit in neutral Argentina and Switzerland.

Giuseppe Bastianini, a former Ambassador to Britain, and governor of Dalmatia, is undersecretary of foreign affairs in the new setup.

Count Dino Grandi, minister of justice, and president of the Chamber of Fasces and Corporations, is replaced by Alfredo de Marsico, a national councilor. He retains his position as House speaker. Grandi was a former ambassador to Great Britain.

Baron Giacomo Acerbo, president of the budget commission in the Chamber of Fasces and Corporations, becomes the new finance minister in succession to Paolo Thaon di Revel.

The Chamber of Fasces and Corporations replaced the old Chamber of Deputies in March, 1939.

Churchill Visits Libya, Thanks Troops

CHURCHILL, from Page 1.

grasped Montgomery's hands in both of his and greeted him warmly. Senior officers were presented, including Col. J. C. Darcy of the United States Ninth Air Force.

Wearing the blue uniform of an air commodore, Churchill appeared—without his usual cigar—and the crowd roared while Australians clambered on each others shoulders to get sight of him.

Montgomery and Gen. Sir Alan Brooke, chief of the Imperial General Staff, rode with Churchill in an open staff car to Montgomery's headquarters.

Churchill had a good view at the airport of what the army and air forces accomplished in chasing Rommel from Tripolitania.

The field was littered with Italian and German aircraft, many of them abandoned in apparently good condition.

SPECIAL NOTICES

THE OFFICE OF DR. LUCILLE C. MULVANEY WILL BE CLOSED UNTIL MONDAY, FEBRUARY 8, DUE TO THE DEATH OF HER BROTHER, JAMES W. MULVANEY.

POSITIONS GUARANTEED Graduates of Stenographic, Secretarial and Bookkeeping Courses. Thousands have been placed in private offices and in Government Departments. Start today. BOYD SCHOOL, 1333 F St. NAt. 2338.

Win...
complete satisfaction for yourself and the admiration of your friends by serving Old Fitzgerald—the entertainment whiskey. Its distinctive, mellow flavor will delight your discriminating guests because, for three quarters of a century, Old Fitzgerald has been nationally esteemed as
"Kentucky's Best Bourbon"
100 PROOF
OLD FITZGERALD
Bottled in Bond
STITZEL-WELLER DISTILLERY, INC. • SHIVELY, KENTUCKY
Try Me Bottling Co., Exclusive Distributor, Washington, D. C.

THE MODE THE IMPORTANT MEN'S CORNER

Comfort with Rugged Durability

THE TURF BOOT

$9.50

An outstanding military shoe development of this war, The Turf Boot combines all the qualities an officer desires. It is a rugged field shoe—it is a comfortable fatigue shoe—and it is a smart dress shoe as interpreted by Whitehall. The soft, pliant brown leather readily takes a high polish.

Other Whitehall Shoes, $7.50 to $12.50

SHOE SALON—SECOND FLOOR

THE MODE
F STREET at ELEVENTH
Civilian and Military Outfitters

Amazing Anecdotes of Amiable Americans . . . No. 4

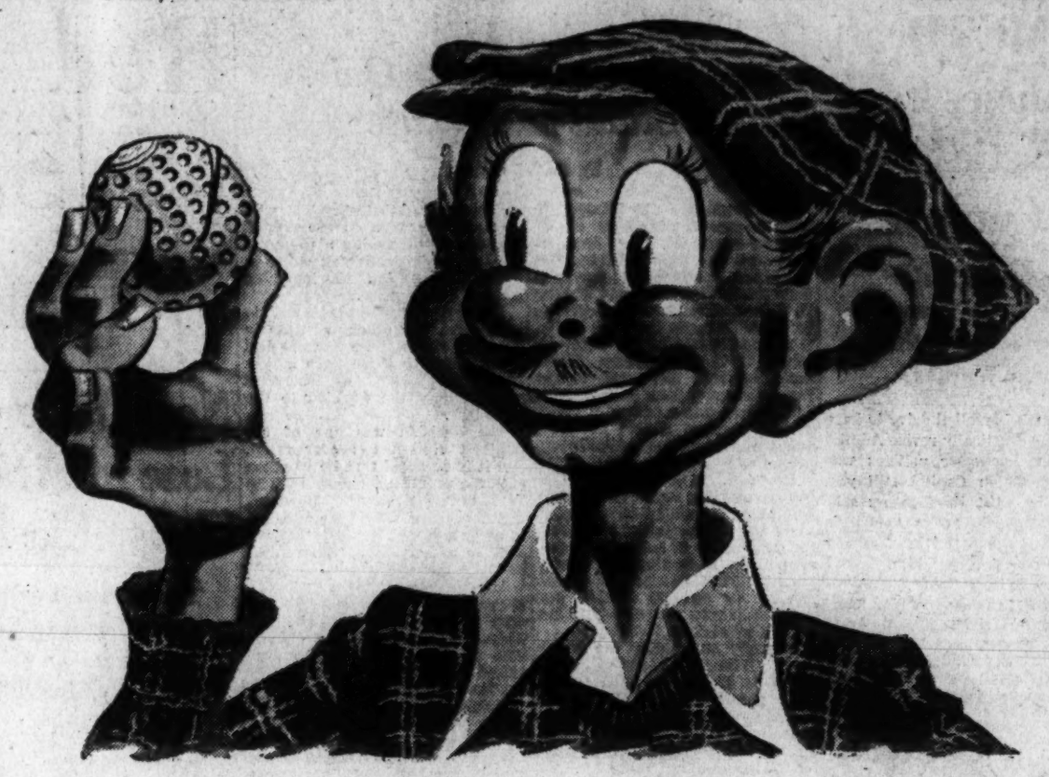

Fable of The Patriot Who Lost His Niblick!

- This, ladies and gentlemen, is an authentic portrait of Sandy McKlunk . . . an undisputed authority on golfing etiquette . . . and Chairman of the Greens Committee of The Blister-heel Golf Club.

- Sandy claimed that he could shoot the course in par . . . and since his locker held four bottles of the finest gin available, nobody cared to argue the point. All the members of the club preferred to win a gin rickey instead of an argument. Which indicates that the members were definitely on the beam . . . although Sandy wasn't. And thereby hangs a tale.

- It seems that Brother McKlunk took out his golf clubs one day and found that his favorite niblick was missing. And mind you, this was the niblick he always used in the rough when the going was bad, and the arithmetic was worse.

- Naturally Sandy was disconsolate, and he was just on the verge of instituting legal proceedings against the club when he got a letter from the secretary saying THAT THE CLUB HAD FOLDED FOR THE DURATION, and that he now held the unique distinction of being Chairman of a Greens Committee without any greens.

- This was a blow to our friend McKlunk . . . who thought that golf was just about the most important activity on the Western Hemisphere. But when he called the secretary, he learned that folks aren't driving autos much these days . . . and consequently they can't get to the golf clubs.

- Sandy couldn't figure it out. The war news was looking brighter every day, and the way he had it analyzed, the whole thing would be over by Easter. But the secretary didn't agree with Sandy's diagnosis . . . and told him that America's out for VICTORY . . . and he ought to give up his golf irons to the SCRAP METAL DRIVE.

- Sandy turned on the radio that night . . . instead of playing rummy . . . and he listened to the war news. And he heard about the Russian Victory at Stalingrad, and the Allied march in Africa. And he heard the announcer say that WAR BONDS buy the needed bullets, and planes, and equipment for our soldiers . . . and that everybody's digging up scrap metal for our WAR INDUSTRIES . . .

- That put our boy friend on the spot.

- Quicker than a flash, he called a meeting of the family circle . . . and organized a SCRAP-DRIVE of his own . . . and threw in all his golf clubs . . . those fourteen shiny irons . . . and even gave the government a priority on the niblick, if they can find it.

- Oh yes, we almost forgot to tell you . . . Sandy went down town the following day and bought a WAR BOND . . . and pledged himself to buy another one every month until the war is over.

MORAL:

No Matter How You Slice It, Your Niblick Will Bring More Victory In The Scrap Drive Than It Will On The Golf Course.

THE HECHT CO.

War Bond Headquarters . . . Victory Center . . . Main Floor

Copyright 1943 . . . The Hecht Co.

Andrews New Chief Of Army in Europe

Andrews Made European Chief

Associated Press Photo

LT. GEN. FRANK M. ANDREWS, who has assumed command of United States forces in the European theater, succeeding Gen. Dwight D. Eisenhower, now commanding in Africa

Air Officer Promises More, Heavier Bombing of Foe

By E. C. Daniel
Associated Press Staff Writer

London, Feb. 5.—Lieut. Gen. Frank M. Andrews, advocate of repeated use of the heavy bomber, succeeded Lieut. Gen. Dwight D. Eisenhower today as commander of United States forces in the European theater, and he pledged an immediate intensification of the aerial onslaught on Germany.

"We intend to go all out in intensifying the air warfare," the 60-year-old flying Tennessean declared. "My first job is to increase and intensify the bombing of the enemy."

General Eisenhower now is Allied commander in North Africa.

Only yesterday United States Flying Fortresses bombed German soil for the second time in this war and the elevation of Andrews to the European command was interpreted as meaning a sharp upturn in the fight against Hitler from above.

Andrews said he would build up United States air forces in Britain in order to increase the aerial offensive against Germany. He said there would be no immediate night bombing of Germany by his forces, since big Flying Fortresses and Liberators are better adapted to precision daylight attacks.

This is Andrews' third and most important command since he left the United States Army's General Headquarters Air Force, which he had organized and commanded. In February, 1939, when he reverted to the rank of colonel and was sent to Texas, general opinion among Army men was that he had been broken for his persistence in demanding a large air force.

When Gen. George C. Marshall became chief of staff, Andrews was recalled to Washington, elevated to brigadier general and given an over-all command. When the European war broke out, he was sent to Panama as commander of the Caribbean defense area. Last year he was shifted to Cairo as commander of United States Forces in the Middle East.

His Philosophy

General Andrews' philosophy was expressed by him in 1937:

"Air attack cannot be stopped by any means now known. The main reliance to defeat an enemy air force must be bombardment aviation directed against his bases and airplanes on the ground. The air power of a nation is what it actually has in the air. That which is on drafting boards cannot become its air power until five years from now."

General Andrews was born in Nashville and graduated from West Point in 1906 as a cavalry lieutenant. He served aground for 11 years and joined the Air Forces in 1917. He married a daughter of Maj. Gen. Henry T. Allen, commander of the United States occupation forces in Germany after the last war. He served at Koblenz, Germany, from 1920 to 1923.

He never has been a swivel-chair air officer. As a first rate pilot he has won several United States and world records for long distance flights. When urged by his friends to give up solo flying, he declared: "I don't want to be one of those generals who die in bed."

Scolded by President

In 1935, General Andrews was criticized publicly by President Roosevelt after secret testimony Andrews had given a congressional committee was published by mistake. General Andrews had declared that bases in the Caribbean area must be kept under surveillance and that the United States must be prepared to bomb or seize them "to prevent their development by the enemy as bases of operation" against the canal.

This testimony was at odds with the good neighbor policy and the President said it did not represent the views of the Nation or the White House.

General Andrews has won three decorations since the war started: the Distinguished Flying Cross, awarded December 29, 1942; the Distinguished Service Medal, 10 days earlier, and the Panama Medal of Merit, awarded last February.

2 Yank Units Jam Axis Plan, Fight Way Out

By Harold V. Boyle
Associated Press Staff Writer

With the Americans in Tunisia, Feb. 1 (Delayed).—Lieut. Quentin Roosevelt, 23, of Oyster Bay, N. Y., told today how two trapped American infantry companies, supported by timely artillery fire, fought their way with 80 prisoners through a ring of two enemy battalions and broke up plans for an Axis counter-attack to recapture the fertile Ousseltia Valley.

Lieutenant Roosevelt, son of Brig. Gen. Theodore Roosevelt and grandson of the first President Roosevelt, is on duty here as an artillery observer.

"We already controlled the commanding heights of the western entrance of a pass leading to Kairouan," he said, "and in the early morning one company captured a hill at the eastern entrance to the pass without resistance.

mmed Up Axis Plans

"We hadn't realized that the Axis [illegible] planning to attack at the same [illegible] with two battalions and some [illegible]. The presence of our com[illegible] w their plans out of gear, [illegible] surrounded the hill.

"[illegible] Col. Clarence Buck of [illegible] Beach, Fla., the com[illegible], decided to bring up another [illegible]pany to extricate his men. [illegible]e second American company advanced to relieve pressure on the first, captured about 20 Germans, and then was in turn surrounded for a while.

"However, together with the first company, which had 60 Italian prisoners, it was able to execute a withdrawal through the enemy lines to a hill taken by us the previous day."

Lieutenant Roosevelt said the two American companies fought their way back by platoons, with "tough going every step of the way."

All but 30 or 40 men out of the 400 who had been surrounded got back, he said.

Foe Caught Flatfooted

"After they pulled back, our artillery began to plaster the area and inflicted heavy casualties among the Germans and Italians who had moved in and been caught flat-footed with no foxholes nor other protection," he said.

"Our boys didn't drop any prisoners. One infantry captain with a hand grenade in one fist and a rifle in the other marched back with 40 Italian soldiers ahead of him, and he kept yelling:

"'What the hell do I do with these guys?'

"One Italian officer said to other prisoners, 'let's make a break for it,' but an American soldier of Italian extraction over-heard him and beaned him with a rifle butt. There was no more trouble of that sort," Roosevelt declared.

Are We Winning or Losing in the Pacific?

On Tonight's NEWS by FRAZIER HUNT

GENERAL ELECTRIC NEWS TIME
EVERY TUESDAY THURSDAY SATURDAY

WJSV 6:00 P. M.
1500 on your dial

Braving Obliteration

By Associated Press Photo from U. S. Marine Corps.

TICKLISH BUSINESS—Nerveless marines meticulously work on a Jap bomb dug up on Guadalcanal to render it useless. The man at left gingerly cleans off the detonator

Russians Gain On Rostov And Kursk

RUSSIA, from Page 1.

which Rostov's supplies and reinforcements depend.

Yama, in the Ukraine, another railway point on the Kharkov-Voroshilovgrad line, was seized by the advancing Russians. This town is 15 miles southeast of Krasny Liman.

Recaptured Izyum is 25 miles northwest of Krasny Liman, and the taking of all three of these points further endangered Voroshilovgrad, Donets Basin industrial center.

Only One Line Left

Only one line is left between Kharkov, Voroshilovgrad, and Rostov, and Soviet armies are within 12 miles of it above Slavyansk, and 20 miles from it in the Izyum sector.

Russian dispatches indicated the Axis troops were losing big quantities of equipment as well as suffering heavy casualties.

In the drive on Kursk, their armies had overrun German positions along the Oskol River above and below Stary Oskol and were beyond the headquarters of that river at Tim, 42 miles southeast of Kursk. In one sector yesterday on this front one Soviet unit was credited with routing a Hungarian formation.

In the Caucasus the Germans in the Krasnodar-Novorossisk areas had been cut off from their pivot base of Rostov to the north, and and the Red army now was engaged in the beginning of another annihilation similar to tactics employed west of Voronezh and at Stalingrad. The Axis troops here are thought to number 200,000.

Rostov still is firmly held, but the battle for that city now is believed to be well under way. Some estimates say the Nazis have 250,000 troops concentrated there, but these men are endangered not only by a three-sided drive by the Russians but by the Red army sweep in the Ukraine which already has grabbed great segments of Rostov's rear communications.

(The German communique admitted Russian battalions had landed at Novorossisk, Black Sea naval base south of Rostov, but said the Russians faced annihilation. By implication, Berlin acknowledged an advance on Rostov saying the Russians were attacking "in the Don estuary." Other Russian attacks were reported repulsed on the Kuban front of the west Caucasus, on the middle Don and south of Lake Ladoga near Leningrad.)

R.A.F. Plasters Turin Arsenal, Naval Base

RAIDS, from Page 1.

Germans apparently had rushed up new defenses.

By official account, the R. A. F. lost only three planes out of the many spreading wide over the continent in the four separate night raids, most of them made by Britain's biggest bombers.

The Italians said the raid on Turin had caused destruction and as yet uncounted casualties.

The Ruhr raid was made during reconnaissance. The targets were not identified, but it was assumed that they were the beginnings of U-boat production. Both British and Allied bombers have concentrated recently on all phases of U-boat production, from the inland engine factories to the harbors.

American pilots on yesterday's daylight raid on Germany told of desperate German efforts to cope with the self-protecting four-engined Flying Fortresses, declaring that the Nazis threw many types of planes against them yesterday including fast two-engine bombers which tried—but failed—to bomb them out of the air from above.

The fact that almost every type of Nazi combat plane was put into the air against the Fortresses was regarded in some quarters as indication that the clocklike defense necessary to thwart the day-night attacks of the United States Army Air Force and the R. A. F. was lacking.

Airmen said the Germans not only tried attacking bombers with bombers but also hurled fighter planes against the unescorted Flying Fortresses and Liberators with reckless abandon.

The returning crews said the Germans apparently had been ordered "to stop us at all costs." They used Heinkel 111's and Junkers 88's, fast twin-engined medium bombers, in addition to Focke-Wulf 190's, Messerschmitt 109's, 110's and 210's. The Heinkels dropped bombs on the American planes from above but failed to score a hit.

A British air ministry communique said planes of the fighter and army cooperation command attacked railway and other ground targets in France and Holland in daylight today, damaging several locomotives and freight trains.

United States Air Force Spitfires attacked enemy shipping off the Dutch coast and damaged escort vessels, the communique added. One USAAF Spitfire and one R. A. F. fighter were reported missing.

In weak retaliation, four German raiders roared over a town on the south coast of England today, machine-gunning the streets and dropping bombs. Several houses were smashed and a number of casualties were reported. One of the raiders, its tail blasted off by R. A. F. fighters, was believed to have fallen into the sea.

2 Virginia Sailors Listed as Missing

Two Virginia sailors are missing, according to the latest casualty list issued by the Navy Department yesterday naming a total of seven dead, 13 wounded and 47 missing.

This brings to 22,739 naval forces casualties suffered by the United States since the outbreak of war in the Pacific. The grand total includes 6461 dead, 12,258 missing and 4020 wounded. Missing are Robert Lee McNair of Richmond, and Bertram L. Ragland of Roanoke.

Pretender Killed

New York, Feb. 5 (INS).—Axis radio stations in broadcasts today reported the death in action on the Eastern Front of the pretender to the Portuguese throne, 22-year-old Don Duarte de Braganza, nephew of the former King of Portugal.

U. S. Fliers Blast Burma Rail Bridge

New Delhi, Feb. 5 (AP).—United States bombers scored direct hits on a strategic railroad bridge over the Irrawaddy, near Mandalay, in Burma, yesterday, a communique announced today.

The bridge at Myitgne had been damaged in a previous raid and the Japanese had been making a major effort to repair it, the communique stated.

American-made Liberator bombers of the R. A. F., meanwhile, pounded Rangoon with 1000-pound bombs last night as British and Japanese forces remained locked in fierce combat on the Mayu Peninsula front in western Burma, a British communique said today.

QUICK AND EASY TO USE

SLIDE RULES....35c and 50c
913 13th N.W. BRYAN

PIANOS FOR RENT

Mason-Hamlin, Chickering, Story & Clark, Huntington, Cable.
NA. 3223
JORDANS—1015—7th St. N.W.

RALPH W. LEE & CO.
INSURANCE
For Over 44 Years
1508 L St. N.W.
REpublic 4848

FEB. 14th VALENTINE DAY!
POLLY TRENT
Home Made CANDY
Sweets for your Sweetheart
FOR VALENTINE DAY
60c lb.
507 11th St.

MAGNIFYING
food values is not done under glass, but under the skilled direction of Chef Gerome here; he makes sure every dish is properly magnified in savory flavor by careful cookery and food selection . . . try today.
CLARET and Spaghetti Luncheon
With Tenderloin Meatballs and Sauce... 85c
The sauce takes 6 hours to coax from tomatoes, peppers, onions, spices, meat stock and wine; the meatballs are finely ground prime beef, seasoned to tease your taste, and the spaghetti is luscious semolina. Individual decanter of claret included, not mentioning French bread and butter.
Lafayette ROOM
HOTEL LAFAYETTE
15th & Eye Streets

Japs Lose 3d Guadalcanal Base to Yanks

By John G. Norris
Post Staff Writer

American troops pushed past the enemy strong point at Tassafaronga Thursday in their advance down the northern coast of Guadalcanal, the Navy announced yesterday, as sharp clashes between United States and Japanese naval and air forces continued in the Solomons.

The crucial sea and air fighting precipitated by the Japs' latest attempt to recapture Guadalcanal went into its second week without, however, the heavy warships of the numerous opposing task forces coming to grips in a pitched battle.

Yesterday's Navy communique reported merely that "sporadic encounters between United States and Japanese air and surface forces in the Solomons Islands area continue," without lifting the veil of secrecy thrown over the engagements fought thus far.

But news dispatches from the scene made it plain that a major struggle for possession of the Solomons was under way. An Associated Press report from Guadalcanal—passed by Navy censors—said that American aerial reconnaissance revealed "a large force of Jap warships" heading for Guadalcanal February 1 and that 30 or 40 enemy ships, including war vessels, were in Shortland Habror, in the northern Solomons.

Reporting on operations ashore on Guadalcanal, however, the Navy disclosed that our troops had advanced to a point a half mile beyond Tassafaronga—one of the main enemy landing areas for reinforcements and supplies.

Tassafaronga is close to the Bonegi River—taken Tuesday. Capture of the Tassafaronga-Bonegi River area marks the reduction of the third enemy strong point in the offensive launched by American troops last month. The first important achievement was the taking of Mount Austen and the second, Jap headquarters at Kokumbona.

The communique did not state whether the village and promontory of Tassafaronga were occupied or whether they were encircled and our troops continued on up the beach. Military authorities here said the latter would be the most favorable situation, as it would mean the Jap force had not merely fallen back—it would be cut off and could be wiped out.

Maj. Gen. Alexander M. Patch's troops are now only about 10 miles from the northwestern tip of Guadalcanal. If they can round this point, it will be difficult for the Japs to land any reinforcements or supplies for their forces pocketed in the jungles and mountains of that section of the island.

Munda Is Dive-Bombed

Yesterday's communique also reported an American dive-bomber attack on the Jap base at Munda in the upper Solomons Thursday. Results were not reported.

Use of the term "sporadic encounters" in the communique was said by naval officials to mean that the continuing air and sea engagements occurring from time to time throughout the area were separate, unconnected actions.

Text of the Communique, No. 272, follows:

"South Pacific: (All dates are east longitude.)

"1. During the morning of February 4, a force of Dauntless Dive-Bombers (Douglas) bombed Japanese position at Munda, on New Georgia Island.

"2. U. S. ground forces on Guadalcanal Island advanced along the north coast to a position one-half mile northwest of Tassafaronga.

"3. Sporadic encounters between U. S. and Japanese air and surface forces in the Solomon Islands Area continue."

Torpedoing Causes Death Of AP Writer

By the Associated Press

London, Feb. 5.—Edward Henry Crockett, 31-year-old Associated Press correspondent assigned to the British Mediterranean Fleet, was fatally wounded in the torpedoing of a British naval vessel and died at sea, the Admiralty disclosed today.

He was picked up by another ship, from which he was buried at sea. Beyond the fact that some naval enlisted men also were lost, no other details of the torpedoing were released.

Sympathy was extended to the family by Lieut. Gen. Frank M. Andrews, who knew Crockett in Egypt, and Comdr. R. S. Kenderdine of the Royal navy, who broke the news to the London bureau.

Predecessor Prisoner

Crockett had succeeded Larry Allen, now a prisoner of war in Italian hands, as a roving reporter with the British fleet based at Alexandria.

Allen was captured by Axis forces during a British air and sea raid upon Tobruk last September 13 when the destroyer Sikh was sunk from under him.

Crockett is survived by his widow, Sally, and by two small children, Sally Ann, 6; and Harry Baxter, 2, living in Kew Gardens, Long Island, N. Y.

Crockett becomes the first Associated Press correspondent to die in action since the war began, though many have been injured and one, Witt Hancock, has not been heard from since the Japanese overran Java.

The Spanish civil war claimed the life of Edward J. Neil, jr., Associated Press correspondent, whose car was hit by an explosive shell.

Crockett witnessed the opening of Marshal Erwin Rommel's last offensive at Bir Hacheim in Egypt in May. He received injuries to a knee and elbow in that campaign when he was forced to dive beneath a truck to escape machine-gun bullets from a strafing German plane.

Crockett first established his daring as an Associated Press reporter while covering the sinking of the submarine Squalus off Portsmouth, N. H., in 1939.

Crockett rushed to Portsmouth from the Boston bureau of the A. P. and during the first night after the sinking he helped steal a march on the hundreds of other reporters covering the disaster.

With two other newsmen he set out in a small lobster boat, 15 miles into the open ocean where Navy men were trying frantically to hook a rescue line onto the sunken sub. The sea was rough, but just at daybreak the newsmen managed to reach a sister submarine of the Squalus, from which the admiral in charge was directing rescue operations.

From him, Crockett obtained directly the fact that 26 men had been trapped in the flooded after compartments and had been given up for lost. Not until 12 hours later did the Navy confirm officially the facts that Crockett had brought ashore.

Other Casualties

Other correspondents who have died in line of duty since the war began are:

Webb Miller, United Press, who fell from a train in a London blackout.

Ralph Barnes, New York Herald Tribune, who crashed while flying with a British bomber.

Melville Jocoby, Time, killed in a plane accident in Australia.

Ben Miller, Baltimore Sun, killed in a plane crash while touring the home front.

Harry Percy, United Press, victim of malaria in Cairo.

Don Bell, NBC, bayonetted to death by the Japs in Manila.

Lea Burdette, PM, slain by bandits in Iran.

Eugene Petrov, North American Newspaper Alliance, hit by shellfire in the siege of Sevastopol.

Buy the Whisky with the Seventy-three-year-old reputation for quality....

★ Original Process and Private Formula
90 PROOF

CASCADE
Mellow as Moonlight
DISTRIBUTED BY INTERNATIONAL DISTILLING CORP. WASHINGTON, D. C.

Reporter Loses Life at Sea

Associated Press WIREPHOTO

EDWARD H. CROCKETT, Associated Press roving war correspondent, who was killed in the torpedoing of a British war vessel

U. S. Ships Down 17 Jap Warplanes

ACTION, from Page 1.

waves of them. The first dropped float lights and used marker flares which hung suspended for several minutes over the American surface units, marking their position for the second wave.

Steel poured skyward from the throat of every antiaircraft gun on our ships as the enemy planes released their steel fish and then pressed home their attack. Heavier guns added their shells to the curtain of flak in the eerie light of the burning flares and flashing guns.

As the enemy planes pressed in to strafe our ships, one absorbed so much steel it exploded and fell into the sea, missing the bow of one vessel by a scant 10 feet. Burning gasoline flared furiously for several minutes on the ocean's surface. Men and officers alike breathed easier after the flames subsided. They had feared they would become a target for other attacking planes.

The enemy paid heavily for the attack. One of our ships shot down three Jap planes. Another vessel in the task force dropped three more.

Although there were only two waves of planes in the first attack, our antiaircraft kept up an intermittent fire for an hour and a half as new alerts were sounded. The men remained at general quarters through the night, sleeping on deck.

Eleven enemy torpedo planes were sighted about 4:15 the next afternoon (Saturday, January 30). They were low over the horizon.

From high in the skies, American fighter planes swooped down to intercept the enemy aircraft. Again every antiaircraft gun in the task force also answered the challenge and poured steel toward the oncoming enemy planes.

Four thousand yards out, the Mitsubishis dropped their torpedoes and then continued their runs. Straight into our flak barrage they came to strafe our vessels.

Time Bombs Used by Sub In Day Sinking

The Navy reported yesterday that a German submarine crew operating in broad daylight recently sank a small Swedish merchant vessel off the northern coast of South America by time bombs after the 25 crewmen of the vessel had been allowed 30 minutes in which to take to lifeboats.

The incident occurred in the Atlantic in mid-December, a statement related.

It was about noon when lookouts aboard the merchantman reported a submarine on the surface was rapidly overhauling their ship. As it drew near the U-boat blinked out an order for the ship to stop. It then demanded that an officer be sent over. Both orders were complied with.

"Twenty minutes later," the Navy continued, "the merchantman's chief officer returned and reported that the submarine commander would allow 30 minutes to abandon ship. The 25 crewmen loaded two lifeboats with provisions for a month, collected their personal belongings and pulled away.

"A rubber boat containing three men immediately pushed off from the submarine and bombed the merchantman. It was nearly an hour later when four heavy explosions rocke the vessel in three different places. A great column of gray smoke bellowed up, and the ship slipped quickly beneath the surface.

"Well provisioned and favored by fair winds, the two boat loads of survivors safely reached the coast of South America three days later."

The Navy noted that the entire action "occurred in leisurely fashion in broad daylight."

Exclusive with Raleigh in Washington

Knox

INSIGNIA OF QUALITY, WEAR AND DISTINCTION IN CAPS FOR U. S. NAVY OFFICERS

Captain
Commander
Lieutenant Commander
Lieutenant Sr. Grade
Lieutenant Jr. Grade
Ensign

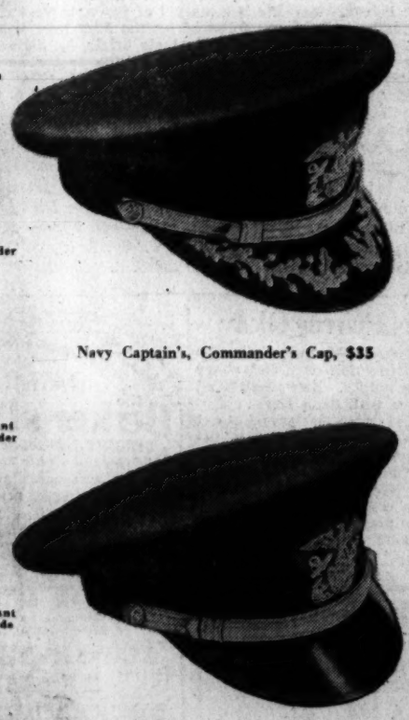

Navy Captain's, Commander's Cap, $35

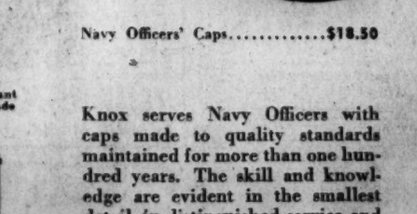

Navy Officers' Caps.....$18.50

Knox serves Navy Officers with caps made to quality standards maintained for more than one hundred years. The skill and knowledge are evident in the smallest detail, in distinguished service and comfort. That's why so many Navy Officers insist on Knox caps.

RALEIGH HABERDASHER
WASHINGTON'S FINEST MEN'S WEAR STORE 1310 F Street

Nelson B. Bell About the Showshops

'Casablanca,' at the Earle, Topflight, Romantic Melo

Bogart, Bergman and Henreid Head Cast Of Stellar Caliber in Engrossing Film

"CASABLANCA." Warner Brothers' picturization of a screen play by Julius J. and Philip G. Epstein and Howard Koch, based on a play by Murray Burnett and Joan Alison, costarring Humphrey Bogart, Ingrid Bergman and Paul Henreid, with Claude Rains, Conrad Veidt, Sydney Greenstreet, Peter Lorre, S. Z. Sakall, Madeline LeBeau, Dooley Wilson, Joy Page, John Qualen, Leonid Kinskey, Helmut Dantine, Curt Bois, Marcel Dalio, Corinna Mura, Ludwig Stossel, Ilka Gruning, Charles La Torre and Frank Puglia. Directed by Michael Curtiz. At the Earle Theater.

BEARING NO RELATION to present military activities in North Africa, "Casablanca," the new screen feature at the Earle Theater, nevertheless, is sufficiently close to current events to gain impressively by the prevalence of its title in the news. An unneeded impetus.

On the sole basis of its superlative merit as humorous, romantic and tense entertainment, it still would take top rank as an engrossing drama, illuminated by the brilliant talents of an exceptional cast and the picturesqueness of a complete and imposing production.

Its first implication is that "Casablanca" is going to be a cops-and-robber sort of murder mystery with overtones of international politics. Then wartime espionage and counter-espionage, involving a Czech fugitive, the French and the Gestapo, take over and before long it becomes apparent that all of these other elements of exciting melodrama, after all, are only the background for an impassioned and suspenseful lôve story.

If this gives the impression of a patchwork plot, then it is all the more to the credit of Julius J. and Philip G. Epstein and Howard Koch that they have succeeded in concocting so closely-knit and continuously interesting a film play from the stage piece by Murray Burnett and Joan Alison. One would have to search hard for a dull or uninteresting moment in "Casablanca."

The locale of the play, of course, is the Casablanca of recent "unconditional surrender" renown; its immediate scene, for the greater part, Rick's Cafe Americaine, the French Moroccan melting pot of antagonistic military and political forces, European emigres in quest of passports to America and the preying gentry profiting handsomely in the barter of these precious pieces of paper to the lucky winners at the gaming tables. Here comes Victor Laszlo, great Czech patriot fresh from Nazi internment camps, and his wife, with Major Strasser, of the Gestapo, hot on his heels to set his trap under the quizzical eye of Capt. Louis Renault, French prefect of police. A step ahead of them has arrived Ugarte, a rattish little fellow, who intrusts the letters of passage taken from a murdered German mission to Rick for safe keeping and then is snuffed out by the police.

The pith and punch of the play stem from Rick's possession of Laszlo's only sure means of escape from the country and the revelation that Mme. Laszlo is the girl he had loved and was about to marry in the Paris of 1940. Here is a situation that is alive with the play and counterplay of enough conflicts in interests, obligations, attachments and motives to galvanize and enliven a dozen melodramatic romances. There are moments of exquisite suspense, high excitement, emotional warmth and delightful humor as events point themselves toward a climax of grim action and eminent justice that was accorded a rousing round of applause at yesterday's first performance.

A Cast of Inspired Choice

Humphrey Bogart, Ingrid Bergman and Paul Henreid are the costars of a cast that is never thrown out of balance by the presence of players of stellar capabilities even in roles that are of minor importance. As the American cafe owner of close-clipped speech, Bogart varies his usual performance by reliving the romantic days in Paris in the guise of a gentle lover. It is a fine change of pace that will annoy only those who insist that he always be the "killer." Miss Bergman gives the picture its emotional body in a restrained and deeply appealing performance of a girl deeply and frankly in love with two men, and Paul Henreid, as the fugitive husband, contributes a portrayal that recalls the excellence of his stage performance in Elmer Rice's "Flight to the West." Supporting these three are such distinguished players as Claude Rains, in one of his best roles as the French prefect; Conrad Veidt, the Maj. Stasser; Sydney Greenstreet, boss of the "black market" in passports; Peter Lorre, the momentary holder of the "hot" papers, and Dooley Wilson, the leader of the colored orchestra and singer in Rick's hire, who plays so vital a part in all that happens. Among the lesser roles are S. Z. Sakall, as a waiter; Leonid Kinskey, bartender; Ludwig Stossel and Ilka Gruning, two hapless refugees; Madeline LeBeau, Joy Page, Corinna Mura, cafe singer; Helmut Dantine, of "Mrs. Miniver;" Charles La Torre and Frank Puglia. Michael Curtiz has given them all the benefit of dynamic direction.

On the stage, Managing Director Harry Anger has backgrounded three excellent acts colorfully and effectively with the Roxyettes and Jo Lombardi's orchestra. First on the scene are The Barrys, whose ballroom dancing is a marvel of grace, perfect rhythm and coordination. They are followed by the Kim Loo Sisters, a trio of Celestial vocalists, who belie their origin by delivering their tricky arrangements of popular hits in the best American manner. The headline spot is nicely filled by the familiar Lime Trio, in their "Baggage Men" skit in which the "baggage" is that amazing contortionist known as "The Golliwog." The Roxyettes are a fine flash in the animated "Blue Parasols" and "Jumping Beans" numbers and the entire roster is rounded up for a striking finale.

A not-to-be-missed Paramount News, devoted exclusively to the President's Casablanca conference with Prime Minister Winston Churchill and subsequent foreign visits—and apparently complete in every detail—and Donald Duck's "Spirit of '43" admonition to the income tax payers complete the S. R. O. bill.

Lukas Proves Okay

Paul Lukas holds in Hollywood a unique distinction over and above his acting ability. He has survived a marriage with Bette Davis.

Experts in such matters point out that most of Miss Davis' screen husbands meet an untimely end at her own fair hands. Lucas looks forward to "Watch on the Rhine," in which he co-stars with the acress, and she plays his devoted wife throughout the film.

It's the Gestapo That Worries Them

INGRID BERGMAN AND HUMPHREY BOGART, two of the costellar figures in all the romance, intrigue and excitement that combine to make "Casablanca," the new screen feature at the Earle Theater, a subject of extraordinary popular appeal. It also possesses the virtue of a strong vein of comedy. Paul Henreid is the third star, with Claude Rains, Sydney Greenstreet, Conrad Veidt and Peter Lorre heading the supporting cast

HEDDA HOPPER

No Time for Worry!

Hollywood, Feb. 5.—What's this? I hear Irving Berlin doesn't like the script for "This Is The Army." But he will, before the picture begins shooting, 'cause Warners aim to make it their picture of the year . . . Judy Garland, dressed in an outfit of white doeskin on the "Girl Crazy" set, met Mickey Rooney wearing a flaming red cowboy outfit. Said Mickey, "Judy, you look like an ice cream soda." "And you look like a bottle of ketchup," she replied . . . Charlotte Greenwood will swing her long legs into "The Girls He Left Behind," which will find her teamed with Alice Faye and Carmen Miranda . . . Groucho Marx and Arthur Murray are taking a lease on a little theater on Forty-second Street, New York, to be named "The Terpsichore." They'll run all the old musical pictures beginning with "The Divorcee." . . . Bob Young is teaching night flying . . . Joan Crawford is being called "Sweater Girl" again, not because she's wearing them. She's knitting them for the Army.

JOAN CRAWFORD

Busy but Profitable

While Andy Lawlor was in New York he sold F. Hugh Herbert's play, "Kiss and Tell," to George Abbott. It will feature K. T. Stevens . . . After seeing the Katharine Cornell play, Andy went back to call on Ruth Gordon and Judith Anderson, and said, "Were you three girls ever introduced before you started acting together?" . . . He also signed up Stage Actor John Foresythe, and Alvah Bessie, who played in "Bread and a Stone," to Warners for the picture, "Brooklyn, U. S. A." . . . Laird Cregar, who's been in the hospital two weeks to lose 75 pounds, has only dropped 4 ounces! . . . Writer Billy Wilder, who's turned directer, had quite a set-to with Jack Warner the other night over everyone getting credit for a good picture except the writer, who, more than anyone else, is responsible for it.

Glutton for Good Parts

One actor who doesn't crab over work is George Tobias. Last year he did 19 pictures. He all but steals "Air Force." At one time last year he was doing four films at once. What he cares most about are the fans he's made among the kids, who like his ugly face. "I'm glad I'm ugly," says George . . . and speaking of that, when Ethel Barrymore was asked if she'd pose for some pictures with niece Diana, Ethel replied, "I'm not too eager to see that unlovely child" . . . Going back to Tobias, he has an acre in the valley, four horses, and bought Tom Mix's old barn [which cost $4500] for $200, had it moved out to his place. He was telling weird yarns about his house guest, Greek Pete Zantho, who really does speak with a thick accent. Pete gets on the telephone when the studio calls, and they think they're talking to George—instead of which they're talking to the Greek. And won't believe it isn't George who's giving out with the double talk.

Morale Builder

Comes an urgent letter from a sailor in the South Pacific: "Lay aside all thought of friendship and tell me. "Do you think the Lone Ranger will join the Army?" Then goes on to say, "How about some pictures of our favorites—Ginger Rogers, Carole Landis, Alexis Smith, Paulette Goddard, Virginia Gilmore—to decorate our quarters. It's surprising how things of this sort perk up your morale." Buddy.

LEONARD LYONS

Broadway's Pulse Beat

New York, Feb. 5.

Lord Halifax and Secretary Knox, who were to be the guests of honor at the dinner of the Foreign Press Association, couldn't attend. Knox was grounded in Washington, and Halifax begged off, so that he could spend some time with his son, who is here on a three-day leave . . . Halifax's speech was read, and Knox telephoned a five-minute address. The Secretary of the Navy told of Admiral Halsey, who overheard a sailor whispering: "There's Halsey, that old so-and-so." The admiral wheeled and demanded: "Who called me Old?" . . . Halifax said: "Goering is willing to make peace with gentlemen. But gentlemen are totally unwilling to make peace with barbarians."

MAE WEST

The British Ministry of Information is sponsoring a new publication to be called Trans-Atlantic, and will arrange for the magazine to get enough paper for 50,000 copies monthly. The magazine will be printed and distributed only in England. Its contents will be devoted exclusively to the American Scene, for the benefit of Britain's subjects . . . The editor will be Geoffrey Crowther, editor of The Economist. The editorial board will consist of Margaret Leech, Clifton Fadiman, Stephen Vincent Benet, Beatrice Kaufman, Paul Gallico, Russel Crouse, Prof. Alan Nevins of Columbia, Rex Stout, and representatives from the OWL

A one-month advancement of meeting of the Associated Press' Board of Directors may indicate a move to dispose of the Government's antitrust suit against it, by changing its membership rules . . . The Overseas Press Club has canceled its annual dinner. An internal battle is being waged in that organization, concerning the method of electing officers . . . A fire broke out at the C. B. S. Playhouse, while Benny Rubin was broadcasting. He calmed the audience, until the firemen arrived, by assuring them the smoke was caused by the recent conversion of the heating from oil to coal.

Harpo Marx has been upsetting the routine at the Essex House by practicing on a number of musical instruments at all hours. Harpo first was told that he's going to Scotland, and he began to practice playing the ukulele. Then he learned that the plans had been changed, and that he's going to Honolulu. The perverse Harpo thereupon began to practice on bagpipes . . . At all his Army shows he will also play his harp and the piano. Helen Keller recently asked him to play the piano for her, and Harpo obliged. Miss Keller kept one hand on the piano, to feel the vibrations, and kept swinging the other hand to and fro, in accompaniment.

Mae West saw a preview of Warners' new, exciting war film, "Air Force," and noticed that in it the aviators referred to their bulging lifejacket as "a Mae West." She wrote to the R. A. F., who were the first to use that description, "Dear Boys," was Miss West's message, "I've just seen that you flyers have a jacket you call a 'Mae West' because it bulges in all right places. Well, I consider it a swell honor to have such great guys wrapped up in me, know what I mean? I hear that I may get into the dictionary because of this. I've been in Who's Who and I know what's what, but this'll be the first time I ever made a dictionary."

The OWI's newest pamphlet will be called "Tale of a City," telling of Warsaw before and after the occupation—a case-study in Nazi administration. The pamphlet is illustrated by a former Polish army officer, now here, who escaped from Warsaw . . . Alexander Woollcott's forthcoming anthology for soldiers is dedicated to a Norwegian-born doctor for whose education he had paid . . . Harry Cohn, head of Columbia Films, met Alfred Hitchcock and said: "I heard you broadcast that you never see movies, not even your own." Hitchcock said: "That's right." Cohn shook his head, and asked: "Then where do you get your ideas from?"

Two pages of Stage and Screen appear in Sunday's Post.

Show Time

STAGE

National—"Claudia" at 2:30 and 8:30 p. m.

Gayety—Burlesque at 12 noon, 2:30 and 8:30 p. m.

Uline Arena — "Ice-Capades of 1943" at 8:30 p. m.

SCREEN

Palace — "The Black Swan" at 12:10, 2:35, 4:55, 7:20 and 9:40 p. m.

Earle—"Casablanca" at 10 a. m., 12:25, 2:50, 5:20, 7:50, 10:20 p. m. and 12:45 a. m. Stage shows at 11:50 a. m., 2:15, 4:45, 7:15, 9:45 p. m. and 12:10 a. m.

RKO-Keith's—"Arabian Nights" at 11:15 a. m., 1:05, 2:45, 4:25, 6:05, 8 and 9:50 p. m.

Capitol—"The Palm Beach Story" at 10:15 a. m., 12:50, 3:25, 6, 8:35 and 11:15 p. m. Stage shows at 12:05, 2:40, 5:15, 7:50 and 10:30 p. m.

Metropolitan—"Road to Morocco" at 11:05 a. m., 1:10, 3:20, 5:25, 7:30, and 9:40 p. m.

Columbia—"Forest Rangers" at 11 a. m., 12:50, 2:40, 4:30, 6:20, 8:10 and 10 p. m.

Little—"The Baker's Wife" at 11:10 a. m., 1:15, 3:20, 5:25, 7:30 and 9:40 p. m.

Pix—"Mr. Smith Goes to Washington" at 1, 3:20, 5:30, 8, 10:30 and 11:30 p. m.

Trans-Lux—Newsreel and shorts at 10:15 and 11:30 a. m., 12:45, 2, 3:15, 4:30, 5:45, 7, 8:15, 9:30 and 10:45 p. m. and 12:05 a. m.

Ambassador — "Casablanca" at 1:10, 3:15, 5:15, 7:20 and 9:30 p. m.

AMUSEMENTS

NATIONAL
NIGHTLY AT 8:30
MATS. SAT. & SUNDAY 2:30
CLAUDIA
Frances Donald Phyllis Ohrs
STARR COOK THAXTER BAGLANOVA
NEXT WEEK—SEATS NOW!
MAX GORDON presents
"JUNIOR MISS"
The Comedy Hit by Jerome Chodorov and Joseph Fields
Evgs. 55c. $1.10, $1.65, $2.20, $2.75.
Sat. Matinee 55c, $1.10, $1.65, $2.20.
Bargain Matinee Wed. 55c, $1.10, $1.65

OPENS MONDAY FOR 7 DAYS
featuring CLYDE BEATTY and 30 Thrilling Acts
SHRINE CIRCUS
ULINE'S ARENA
Take Bus or Street Car
Tickets on Sale at ALMAS TEMPLE 1315 K St. N.W.
ULINE ARENA 3rd & M Sts. N.E.
PRICES $2.20, $1.65, $1.25, 75c
Box Office Open Tonite & Sunday Until 9 P. M.

AMUSEMENTS

Today's NEIGHBORHOOD... MOVIES

All Time Schedules Given in Warner Bros. Ads Indicate Time Feature Is Presented.

Matinees All Theaters

AMBASSADOR 2311 18th St. & Col. Rd. CO. 5595. Mat. 1
Humphrey Bogart, Ingrid Bergman, Paul Henreid, in "Casablanca," at 1:10, 3:15, 5:15, 7:20, 9:30.

APOLLO 624 H St. N.E. FR. 5300 Mat. 1 P. M.
Craig Stevens, Elizabeth Fraser, in "The Hidden Hand," at 1:00, 4:00, 7:00, 10:00. Lloyd Nolan, Carole Landis, in "Manila Calling," at 2:40, 5:40, 8:45. "Overland Mail."

AVALON 5612 Conn. Ave. N.W. WO. 2000. Mat. 1 P. M.
Red Skelton, Ann Rutherford, in "Whistling in Dixie," at 1:55, 4:05, 6:00, 7:50, 9:40. "G-Men vs. Black Dragon."

AVE. GRAND 645 Pa. Ave. S.E. LL. 2046 Mat. 1 p.m.
Leon Errol, Grace McDonald, in "Strictly in the Groove," at 1:00, 3:35, 6:15, 8:35. Dick Foran, John Hubbard, in "Mummy's Tomb," at 2:00, 4:35, 7:15, 9:55. "Secret Code."

BEVERLY 18th and E Sts. N.E. LI. 3300. Mat. 1 P. M.
Diana Barrymore, Brian Donlevy, in "Nightmare," at 1:40, 3:40, 5:40, 7:40, 9:40. Adv. of Smiling Jack.

CALVERT 2324 Wisc. Ave. N.W. WO. 2345. Mat. 1 P.M.
Diana Barrymore, Brian Donlevy, in "Nightmare," at 1:25, 3:40, 5:50, 7:50, 9:45. "G-Men vs. Black Dragon."

CENTRAL 425 9th St. N.W. ME. 2841. Open 9:45
Ginger Rogers, Ray Milland, in "Major and the Minor," at 10:00, 12:55, 3:50, 6:45, 9:40. John Loder, Ruth Ford, in "The Gorilla Man," at 11:50, 2:45, 5:40, 8:40.

COLONY 4925 Ga. Ave. N.W. GE. 8500. Mat. 1 P.M.
Linda Darnell, John Sheppard, in "Loves of Edgar Allan Poe," at 1:15, 3:05, 4:50, 6:40, 8:10, 9:45. "G-Men vs. Blk. Dragon" (mat. only). Cartoon.

HOME 1230 C St. N.E. TR. 3188. Mat. 1 P. M.
Rose Robert, Sidney Blackmer, in "Gallant Lady," at 1:15, 4:05, 6:55, 9:45. Lyle Talbot, June Dupree, in "They Raid by Night," at 2:25, 5:15, 8:05. "Secret Code."

KENNEDY Kennedy Nr. 4th N.W. RA. 6800. Mat. 1 P.M.
Gene Tierney, Preston Foster, in "Thunder Birds," at 1:50, 3:55, 6:05, 7:55, 9:50. "G-Men vs. Blk. Dragon."

PENN Pa. Ave. at 7th S.E. FR. 5300. Mat. 1 P.M.
Diana Barrymore, Brian Donlevy, in "Nightmare," at 1:00, 3:20, 5:35, 7:35, 9:35. Adv. of Smiling Jack.

SAVOY 3030 14th St. N.W. CO. 4968. Mat. 1 P.M.
Don Ameche, Joan Bennett, in "Girl Trouble," at 1:00, 2:40, 4:15, 6:00, 7:55, 9:35.

SECO 2244 Ga. Ave., Silver Spring SH. 2540. Matinee 11 A. M.
Tim Holt, in "Fighting Frontiers," at 11:00, 1:20, 3:35, 5:20, 8:55. John Abbott, Lloyd Corrigan, in "London Blackout Murders," at 12:15, 2:40, 5:10, 7:35, 10:10. Adv. Smiling Jack.

SHERIDAN Ga. & Sherman N.W. RA. 2400. Mat. 1 P.M.
Burgess Meredith, Claire Trevor, in "Street of Chance," at 2:00, 4:05, 6:10, 8, 9:45. Adv. of Smiling Jack.

SILVER Ga. Ave. & Colesville Pike SH. 8500. Mat. 1 P. M.
Diana Barrymore, Brian Donlevy, in "Nightmare," at 1:40, 3:40, 5:45, 7:45, 9:50.

TAKOMA 4th & Butternut Sts. GE. 4312. Mat. 1 P.M.
Ona Munson, Stuart Erwin, in "Drums of the Congo," at 1:35, 4:00, 5:40, 9:00. James Craig, Pamela Blake, in "Omaha Trail," at 2:35, 5:10, 7:50, 10:00. "Overland Mail" (matinee only). Cartoon.

TIVOLI 14th & Park Road N.W. CO. 1800 Mat. 1 P.M.
Diana Barrymore, Brian Donlevy, in "Nightmare," at 1:15, 3:30, 5:50, 7:45, 9:45.

UPTOWN Conn. & Newark N.W. WO. 2400 Mat. 1 P.M.
Jack Benny, Ann Sheridan in "Georgre Washington Slept Here," at 1:15, 3:20, 5:25, 7:30, 9:40.

YORK Ga. Ave. & Quebec Pl. N.W. RA. 4400. Mat. 1 P.M.
Preston Foster, Brenda Joyce, in "Little Tokyo, U. S. A.," at 1:00, 2:45, 4:30, 6:20, 8:05, 9:50. "G-Men vs. Black Dragon."

HYATTSVILLE Wash.-Balt. Blvd. WA. 9776. Hyatts. 0222
Hyattsville, Md.
Double Feature
Andrews Sisters-Dan Dailey, Jr., in "GIVE OUT SISTERS."
Johnny Mack Brown in "DEEP IN THE HEART OF TEXAS"

BETHESDA 7719 Wisconsin Ave. WI. 2868 or BR. 9636
Bethesda, Md.
Double Feature
Andrews Sister-Dan Dailey, Jr., in "GIVE OUT SISTERS."
Johnny Mack Brown in "DEEP IN THE HEART OF TEXAS"

CIRCLE 2105 Pa. Ave. N.W. RE. 0184
Matinee 1 P.M. Continuous
Lum and Abner (Radio's Favorites) in "BASHFUL BACHELOR." Feature at 1, 2:45, 4:35, 6:25, 8:10, 9:55. Our Gang Comedy and Cartoon.

CONGRESS 2931 Nichols Ave. S.E. TR. 8700
John Hubbard in "YOUTH ON PARADE" at 1, 3:15, 5:30, 7:45, 10. Charles Starrett in "PARDON MY GUN" at 2:15, 4:30, 6:45, 9.

FAIRLAWN 1343 Good Hope Rd. S.E. Lincoln 9193
Lloyd Nolan and Carole Landis in "MANILA CALLING."

HIGHLAND 2388 Pa. Ave. S.E. AT. 7311
Roy Rogers and Smiley Burnette in "HEART OF THE GOLDEN WEST" at 1:40, 3:40, 5:50, 7:55, 9:55. Also Comedy and Superman Cartoon.

GREENBELT Adults 25c Free Park.
Double Feature
J. M. Brown in "DEEP IN THE HEART OF TEXAS" and F. Langford in "ALL-AMERICAN COED."
Cont. 1:30; Last Complete Show at 9.

HISER 6970 Wisc. Ave., Bethesda, Md. WI. 4848. SRadley 0105
Double Feature
Ralph Richardson and Jane Dupree in "FOUR FEATHERS."
Bruce Smith and Arline Judge in "SMITH OF MINNESOTA."
News and Short Subjects.

LIDO 3237 M Street N.W.
Triple Attraction. Always a Biz Show.
"THE VALLEY OF HUNTED MEN."
"HENRY AND DIZZY."
"KING OF THE MOUNTIES."

DUMBARTON 1349 Wis. Ave. N.W. Mich. 1154
Triple Attraction. Always a Biz Show.
"RHYTHM PARADE," with lots of music, singing, dancing, beautiful girls, grand entertainments. Also "OVERLAND TO DEADWOOD" and "RIDERS OF DEATH VALLEY" and Comedy.

REED Phone ALex. 2445
Red Skelton, Ann Rutherford in "WHISTLING IN DIXIE."

RICHMOND Fb. Alex. 9226
Mat. Daily at 1:30
The East Side Kids in "KID DYNAMITE."

PARISH HALL McLean, Va. 2, 7, 9 P. M.
Edw. Arnold and Ann Harding in "EYES IN THE NIGHT."

STATE 2 to 11
"SPRINGTIME IN THE ROCKIES" with Betty Grable-John Payne.

LEE A Treat for the Entire Family 2 to 11
"JUNGLE SIREN"
"OUTLAWS OF BOULDER PASS"

WILSON 1720 Wilson Blvd. Phone OX. 1480. 1 to 11
"NOW, VOYAGER"
with Bette Davis and Paul Heinreid.

ASHTON 3106 Wilson Blvd.
"PRIORITIES ON PARADE"
Ann Miller and Jerry Colonna.
Open Today 12:45

BUCKINGHAM Glebe-Fornh. Dr. Phone OX. 9444
"SEVEN DAYS' LEAVE"
Lucille Ball and Victor Mature.

ARLINGTON Cor. Pike & S. Filmore St. OX. 2999
"YOU WERE NEVER LOVELIER"
Fred Astaire and Rita Hayworth.

VILLAGE 1307 Rhode Isl. Ave. N.E. Phone Mich. 9237
"WHISTLING IN DIXIE"
Red Skelton and Ann Rutherford.
Matinee at 1 P. M.

NEWTON 13th & Newton Sts. N.W. Phone Mich. 1539
Double Feature
"MADAME SPY"
Constance Bennett and Don Porter.
"STRICTLY IN THE GROOVE"
Leon Errol and Mary Healey.
Matinee at 1 P. M.

JESSE 13th nr. Rhode Isl. Ave. N.E. Phone DUpont 9861
Double Feature
"SECRETS OF UNDERWORLD"
John Hubbard and Virginia Grey.
"SHADOWS ON THE SAGE"
Three Mesquiteers.
Matinee at 1 P. M.

SYLVAN First and R. I. Ave. N.W. Phone NOrth 9889
Double Feature
"JOAN OF THE OZARKS"
Judy Canova and Joe E. Brown.
"JESSE JAMES, JR."
Don Barry and Lynn Merrick.
Matinee at 1 P. M.

ACADEMY 535 8th St. S.E. LI. 9616
Double Feature
"HALF WAY TO SHANGHAI"
Irene Hervey and Kent Taylor.
"SOARING FRONTIER"
Bill Elliott and Tex Ritter.
Matinee at 1 P. M.

STANTON 9th and C Sts. N.E.
Double Feature
"THE INVISIBLE AGENT"
Jon Hall and Ilona Massey.
"LONE STAR VIGILANTE"
Bill Elliott and Tex Ritter.
Matinee at 1 P. M.

APEX 48th St. and Mass. Ave. N.W. Phone WOodley 4600
TAKE THE CROSSTOWN OR N-2 BUS DIRECT TO THE DOOR.
Doors Open at 12:30.
"JOURNEY FOR MARGARET" with Robert Young, Laraine Day.
Also: Cartoon and Latest War News.
Plus: Chapter No. 2 of the Serial, "Smiling Jack" at Matinee Only.

ATLAS 1331 H St. N.E. AT. 2300
Cont. 11 A. M. to 11 P. M.
Double Feature
"PRIORITIES ON PARADE"
with Jerry Colonna, Ann Miller, Betty Rhodes.
Plus:
Freddie Bartholomew and the Dead End Kids in "JUNIOR ARMY."
Also: First Chapter of the new serial, "G-Men vs. The Black Dragon."
Special Attraction—All Cartoon Show Playing at the Matinee Only.

PRINCESS 1119 H St. N.E. TR. 2200
Cont. 11 A.M. to 11 P.M.
Double Feature
Today Only
The Three Mesquiteers in "RAIDERS OF THE RANGE."
Plus:
"THE SPIRIT OF STANFORD"
Marguerite Chapman, Frankie Albert.
Also: Chapt. 2 of serial, "Secret Code."

SENATOR Washington's Newest Theater
Minn. Ave. at Benning Rd. N.E. TR. 2626
Two Big Hits!
"JOURNEY FOR MARGARET"
with Robert Young, Laraine Day.
Shown at 1, 4:05, 7, 9:50.
Plus:
"MOONLIGHT IN HAVANA"
with Allan Jones, Jane Frazee.
Shown at 2:50, 5:35, 8:25.
Also: Chapter No. 3 of serial, "Secret Code" at Matinee Only.
Doors Open at 12:30.

Buy War Bonds and Stamps at WARNER BROS. THEATERS

BERNHEIMER'S THEATERS—For Additional Information Phone Theaters Direct
ARLINGTON-FALLS CHURCH, VA. Phone OXford 1138—F. C. 1505
ALEX., VA. KOGOD AND BURKA THEATERS

In Event of Buzz Signal Call Republic 6000

AMUSEMENTS

WARNER BROS. EARLE
Doors Open 9:30 A.M. First Show 12:30 A.M.
SPECIAL MIDNIGHT COMPLETE STAGE & SCREEN SHOW TONIGHT at 12
No Advance in Prices
Humphrey BOGART • Ingrid BERGMAN • Paul HENREID
in WARNER BROS. Timely hit
'CASABLANCA'
Claude Rains • Conrad Veidt • Sydney Greenstreet • Peter Lorre
AND GALA STAGE SHOW
'Casablanca' Now Today at Ambassador
Fill Your Stamp Album Buy a Bond

WARNER BROS. METROPOLITAN 4th & F St. Near 10th
4th & FINAL WEEK
Doors open today 10:30 a.m.
LAST FEATURE TONIGHT at 9:40 p.m.
Bing CROSBY • Bob HOPE • Dorothy LAMOUR
in Paramount's riotous picture
'ROAD to MOROCCO'

LOEW'S CAPITOL
NOW . . Doors open 10:00
Claudette COLBERT • Joel McCREA
"PALM BEACH STORY"
STAGE
SALICI PUPPETS
ROCKETS • OTHERS
East Capitol Show Tonite 10:30
LOEW'S PALACE
NOW . . Doors open 10:45
TYRONE POWER
Maureen O'HARA
"The BLACK SWAN"
7th Hit "MARCH OF TIME"
"THE NAVY and the NATION"
LOEW'S COLUMBIA
NOW . . Doors open 10:45
Paulette Goddard • Fred MacMurray
"FOREST RANGERS"
FILL YOUR ALBUM • BUY A BOND

AMUSEMENTS

What's LAMOUR got that I ain't got?
SAMUEL GOLDWYN Laughingly presents
BOB HOPE • DOROTHY LAMOUR
THEY GOT ME COVERED
Directed by DAVID BUTLER
Released through RKO Radio Pictures Inc.
THIS THEATRE SELLS WAR BONDS AND STAMPS
TUESDAY—RKO KEITH'S

AMUSEMENTS

NOW RKO KEITH'S OPP. U. S. TREASURY on 15th
3rd WEEK!
WALTER WANGER'S
Arabian Nights
IN TECHNICOLOR
starring
JON HALL • MARIA MONTEZ • SABU
and
EXTRA . . .! EXTRA . . .!
PATHE NEWS
Historic Casablanca Conference—Our President Meets Churchill and Other Great Leaders.
Coming • BOB HOPE • DOROTHY LAMOUR in "THEY GOT ME COVERED"

AMUSEMENTS

LITTLE 9 Consecutive WEEKS in 1940!
RAIMU in "The Baker's Wife"
DOROTHY THOMPSON said: "Once in a blue moon one sees such a picture!"
WALTER WINCHELL said: "The town's best bet is 'The Baker's Wife!'"

CLOSES TOMORROW AFTERNOON
Only two more performances. DON'T MISS THE
Ice-Capades OF 1943
Get your Tickets downtown today at SPORTS CENTER, 8th & D Sts., N.W. THE FAIRWAY, 1328 G St. N.W.
Prices: 50c, 85c, $1.10, $1.65, $2.20, incl. tax. Tickets on sale at Arena Box Office during the day and at show time.
Uline Arena
3rd and M Sts. N.E. FR. 5800

AMUSEMENTS

SOVIET FILMS
LATEST ACTION FILMS OF
RED ARMY OFFENSIVES!
PROMINENT SPEAKERS:
WILLIAM Z. FOSTER
RUTH McKENNEY
ANGELO HERNDON
FRIDAY, FEB. 12, 8:15 P. M.
NATIONAL PRESS CLUB AUDITORIUM
14th & F
Admission 35c
Auspices: Communist Party, Washington, D. C.

Washington's Newsreel Theatre
TRANS-LUX
Opens 10 a.m. Sun. 1 p.m.
FIRST PICTURES
ROOSEVELT-CHURCHILL IN CASABLANCA
Actual Photo Story
PRESIDENT'S HISTORIC TRIP and Highlights of the MOMENTOUS CASABLANCA CONFERENCE
Plus:—
PRESIDENT'S BIRTHDAY PARTIES
Other Events & WMAL Newscast
Walt Disney's "DER FUEHRER'S FACE;" "Unusual Occupations;" "The Fighting Spirit;" Others—
Admission 27c, Tax 3c
Midnight Show Saturday

GAYETY 9th St. Bet. E & F ME. 9662
Gala MIDNITE SHOW TONITE
LAST DAY WINNIE GARRETT
BURLESQUE
STARTS TOMORROW DIAN ROWLAND

PIX NOW 13th & H MIDNITE SHOW 12:00
Newest . . . and greatest . . . in the Capra cavalcade of hits!
FRANK CAPRA'S* Mr. Smith Goes To Washington
JEAN ARTHUR • JAMES STEWART
A COLUMBIA PICTURE
*Creator of "It Happened One Night," "Mr. Deeds Goes To Town," "Lost Horizon," "You Can't Take It With You" . . . !

OPENING ENGAGEMENT
XAVIER CUGAT
and his ORCHESTRA
featuring
LINA ROMAY • DE LA CRUZ
CUGAT CHOIR
and
RAUL and EVA REYES
Cugat, as drawn by himself
Dinner and Supper Dancing every evening except Sunday
BOB KNIGHT
and his orchestra
COCKTAIL DANCING
every afternoon except Sunday
and
alternating with Xavier Cugat for Supper Dancing
NEW HOTEL STATLER
F. G. KENNY, Manager

BUY YOUR BONDS AND STAMPS AT ANY LOCAL THEATER

Nelson Acts To End Fights Within WPB

WPB, from Page 1.

order of the chairman of the War Production Board," Nelson's order to Wilson stated significantly.

It is understood that Nelson transferred only those units which were handling problems involving production bottlenecks — mainly units handling the critical components which caused the recent row over rubber priorities.

As a result of the transfer, Wilson gets jurisdiction over shipbuilding, general industrial equipment, tools, automotive, safety and technical supplies, facilities, and aluminum-magnesium. Wilson had previously received control over radio and radar (detection devices) and aircraft and was working so closely with shipbuilding that he virtually controlled it.

Wilson's powers are greatest over aircraft, where he starts with the raw aluminum and follows the course of aircraft schedules all the way through to finished planes. The only power relating to aircraft which Wilson does not possess is the actual letting of contracts for planes, which is done by the armed services.

Loss of the aluminum-magnesium division was said to be Eberstadt's greatest loss in the transfer since aluminum is one of three basic materials governed in the controlled materials plan.

In creating Wilson's organization—he has operated for months without any formal administrative order—Nelson set up a production scheduling bureau and a production bureau under Wilson.

The scheduling bureau will supervise war production scheduling with the assistance of the industry divisions shifted to Wilson. The production bureau will be responsible "for developing general policies with respect to the most efficient and effective use of facilities and labor in carrying production schedules into operation, and for working with the officials of the production and industry divisions and procurement agencies to see that these production policies are carried out," the order stated.

Nelson directed the units involved to maintain their present operating relationships with Eberstadt's organization "until such time as the production vice chairman shall order otherwise."

President's Coal At Hyde Park Low

President Roosevelt, like millions of other Americans, has a personal coal problem—the supply is going to run out at his Hyde Park (N. Y.) home in about three weeks.

He said that was all he knew about the coal situation when reporters sought to draw comment at his press conference yesterday on the United Mine Workers' demand for $2-a-day wage increase. Then, in serious vein, he said he had received no official reports on the coal wage question.

In Congress

TODAY

Neither House in session; both meet at noon Monday.

Committees: Ways and Means, executive, on salary limit.

YESTERDAY

Senate

In recess.

House

Considered amendments to Treasury-Post Office appropriation bill.

Received Kilday bill to set up priority system for Selective Service calls.

Received Fulmer bill for release of certain former agricultural workers in armed services.

Received presidential request for four million dollars in cash and 210 million dollars in contract authorization for Navy.

Adjourned at 4:25 p. m.

AT FIRST SIGN OF A COLD USE 666
666 TABLETS. SALVE. NOSE DROPS

Flynn's Trial In Assault Ends

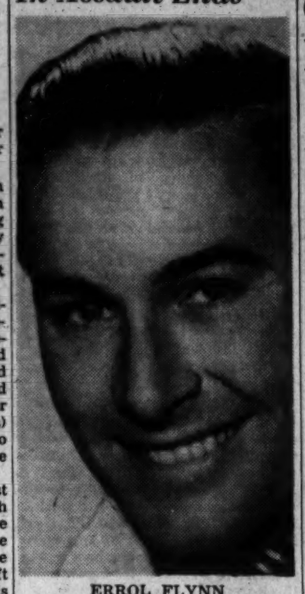

ERROL FLYNN

ERROL, from Page 1.

she is 16, Betty 17) you must give the defendant the benefit of that doubt."

Statutory rape, under California law, is a sex act with a girl under 18, and the element of consent does not enter.

Roosevelt Moves To Keep Pay Limit

TAX, from Page 1.

above the 25,000 limit after taxes.

Representative Gearhart declared that the vote in the committee today would be the first major test of whether the executive branch of the Government could continue to assume the legislative function and tax-making powers of Congress.

"If we haven't got the votes on this bill (repealing the salary limit) I'll present it as an amendment to every bill that comes along until Congress vindicates itself," said Gearhart.

Gearhart declared that the 10 Republican members of the Ways and Means Committee, in a secret caucus, had pledged individually to vote for repealing the President's order.

A number of Democrats, he added, had indicated they would vote with the Republicans. It was conceded, however, that the other votes were sot in the "sure" column, and members on both sides of the salary question predicted a close final vote.

With 25 on the committee, 3 Democrats voting with 10 Republicans would be deciding. At least one Democrat known to favor repeal of the salary limit indicated he would vote against doing it as a rider on the debt limit increase bill.

In turning to the salary-limit battle, the Ways and Means Committee postponed until Monday continuation of hearings on pay-as-you-go tax collections, after hearing Representative Crawford (Republican) of Michigan oppose any forgiveness of 1942 taxes.

Crawford took issue with the plan of Beardsley Ruml, chairman of the Federal Reserve Bank of New York, to cancel the "debt" for 1942 taxes, and start collecting 1943 taxes at the source at once.

Drasitc Curb On WMC Draft Policies Sought

DRAFT, from Page 1.

being drafted in some States in which there are available single men or married men without children.

Another member of May's committee, Representative Harness (Republican) of Indiana, described the recent War Manpower Commission order "another flagrant assumption of authority not specifically granted by Congress."

Fulmer described his bill on farm labor as recognition of the maxim that "an army fights on its stomach." It would grant automatic deferment until January 1, 1944, to anyone "engaged in any capacity in the production of any agricultural commodity."

Anyone who performed farmwork during 1942 and since has been inducted would be put on inactive duty and made available for farmwork until next January.

Soldiers for Farms

Men in the armed forces would be made available for farmwork in regions where there is a farm-labor shortage upon application of local county farm agents to the commanding officer of the nearest military or naval post.

Farmers receiving the benefit of labor from the armed forces would be required to pay to the Government the prevailing wage rate for the service.

"Unless serious labor shortage on the farm is taken care of promptly," Fulmer said, "the Army of 1943-44 will have to fight on an empty stomach."

Earlier it was announced that former President Herbert Hoover would testify Monday before a Senate Appropriations Subcommittee inquiring into the effects of expanding the army on manpower in the food and armament industries.

McNutt Testifies

Chairman Paul V. McNutt of the War Manpower Commission told the Senate Military Affairs Committee, meanwhile, members said, that the civilian economy would be taxed to the utmost to maintain armed forces totaling 11,213,040 estimated for the end of the year.

Chairman Reynolds (Democrat) of North Carolina said McNutt told the Senate committee the armed forces—Army, Navy, Coast Guard, Maritime Commission and women's auxiliaries—would take 4,014,327 men and 214,579 women this year.

Army Stipulates Reasons for Discharge

The mere fact that a man has reached his thirty-eighth birthday will not provide a basis for seeking discharge from the Army, the War Department said yesterday.

Generally, the department said, "discharge will be for the convenience of the Government at the soldier's request, to accept employment in essential industry or agriculture, subject to certain requirements.

Tojo Denies He's Japan's Dictator

By the Associated Press

Premier General Hideki Tojo took occasion today to deny that he is Japan's dictator, declaring that he is merely "the moon receiving light from the sun"—the Emperor—according to a Tokyo dispatch broadcast by the Berlin radio and recorded by the Associated Press.

New Dealers Lose First Tiff To Coalition

HOUSE, from Page 1.

move from Federal payrolls some 38 employes on a list of "crackpot" or "radical bureaucrats" submitted for decimation by Representative Dies (Democrat) of Texas earlier in the week.

The test was on an amendment by Representative Hendricks (Democrat) of Florida to prohibit Government agencies from using any of their funds for payment of salaries to the 38. In this instance, coalition-Democratic party lines were widely split as Representatives of both sides boiled the issue down to a question of the Americanism involved in discharging all of the 38 without a fair hearing.

"Yippee!" shouted members on the Democratic side when the teller vote on Hendricks' amendment was announced. But a few moments later there was a 52-vote deficit when the House approved another Hendricks amendment to prohibit salary payments to the only Federal worker on the Dies list whose pay would come from the appropriation bill — William Pickens, listed as a principal securities promotion specialist in the Treasury Department.

The deficit was run up to 99 votes on the next teller count by which the House voiced its approval of an amendment by Representative Dirksen (Republican) of Illinois which would prevent the Treasury and Postoffice Departments from reemploying any worker the House may decide, at some future time, to remove from the rolls of other agencies.

Dirksen promised that a similar amendment would be offered for each appropriation bill. The intention, he explained, is to keep Dies, alleged "radicals" from transferring from agency to agency in event Congress cuts off their pay.

Democrats and Republicans alike balked at removing all of employes on Dies' list without a hearing. Appropriations Committee Chairman Cannon of Missouri said the House was verging on "lynch law."

Representative Woodrum of Virginia, ranking Appropriations Democrat, obtained from Representative Taber of New York, the ranking Republican, agreement that each of the employes on Dies list would be heard before the committee acts to cut off his salary. Woodrum joined in the general praise of the Dies Committee, suggesting that body should be authorized to bring out legislation to end the Government careers of any of the 1200 employes listed in its files.

The House gave its tentative approval to an amendment barring use of Treasury funds for purchase of silver under provisions of the silver purchase acts of 1934 and 1939. The silver bloc protested, but the amendment went through on a 166-to-103 vote.

The amendment was jointly framed by Representative Celler (Democrat) of New York and Representative Wolcott (Republican) of Michigan. It was admittedly a "gesture" without effect, since silver is purchased through Federal Reserve banks, but, said Celler, it was a "mighty powerful gesture . . . in common parlance, a sock in the jaw for those (silver legislators) preventing the use of the metal" as a substitute for scarce copper in war industries.

2 Hurt in Pennsy Wreck in Baltimore

Baltimore, Feb. 5 (AP).—A double-header electric locomotive crashed into the rear of a standing Pennsylvania freight train today in Baltimore, injuring two men, neither seriously. Both were taken to a hospital.

The wreck blocked one of the five tracks running under Edmondson Avenue bridge, where the collision occurred.

Plot Suspect Sold Anti-American Books

AGENTS, from Page 1.

Smyth and H. Victor Broenstrupp.

"All correspondence with these defendants was meager and largely limited to sale of communistic, Jewish anti-Americanism literature," said Edmondson.

Edmondson said he had one meeting each with the alleged conspirators, William Dudley Pelley, Charles B. Hudson, Oscar Brumback and William Kullgren and Paquita de Shishmareff.

And during a period of five or six years, Edmondson said he had "brief sales correspondence" with the alleged conspirators Frank W. Clark, William Robert Lyman, Court Asher, Lois de Lafayette Washburn, Hans Diebel and the admitted Japanese agent, Ralph Townsend.

This correspondence, said Edmondson, was "concerning circulation of my Communistic, Jewish anti-Americanism publications. I was not otherwise acquainted with them."

Edmondson has been free on a $3000 bond which he posted in cash. His attorney, Wise, asked yesterday that this be reduced to a nominal figure. Special Prosecutors John T. M. Reddan and Miss Jean R. Meyer protested vigorously. However, when Wise said his client needed the money to live on, Justice Adkins cut the bond to $2000.

Today's Dramatic Highlight On WJSV

CHESTER MORRIS
starred in an original drama by Cameron Hawley on
Armstrong's Theatre of Today
12 NOON
Also: Late news reports

Tomorrow's Dramatic Highlight On WJSV

GEORGE RAFT
in the role of a tough young father trying to bring up his motherless son on the
"Radio Reader's Digest"
9 PM
Sponsored by Campbell's Soups
COLUMBIA NETWORK PROGRAMS
WJSV 1500 ON YOUR DIAL

BE WELL DRESSED
V-Line SUITS
CLENDERIZES the STOUT MAN
$40.00
FREDERICK'S
MEN'S WEAR STORES
1435 H ST. N.W. or 701 H N.E.
Nationally-Advertised Men's Wear

How To Relieve Bronchitis
Creomulsion relieves promptly because it goes right to the seat of the trouble to help loosen and expel germ laden phlegm, and aid nature to soothe and heal raw, tender, inflamed bronchial mucous membranes. Tell your druggist to sell you a bottle of Creomulsion with the understanding you must like the way it quickly allays the cough or you are to have your money back.
CREOMULSION
for Coughs, Chest Colds, Bronchitis

Fine Leather Goods Since 1804
FIELD PACK
for Officers
17.50
Waterproof Khaki Canvas

Carries 3 suits or uniforms on hangers and has 2 capacious outside pockets for shirts and accessories.
Charge Accounts Invited
LUTZ & CO.
1325 G STREET N.W.

SMITHS YES
WE HAVE
STORAGE SPACE
Local & Long Distance MOVING
25
OUR SERVICE FLAG
1313 YOU ST., N.W.
NO. 3343
SMITH'S TRANSFER & STORAGE CO

Store Hours 9:30 to 6, Thursdays 12:30 to 9

WOODWARD & LOTHROP
10th, 11th, F and G Streets
Phone District 5300

Send the Sweetest Scents with Your Sentimental Message

Valentine Day . . . time to come out of your shell and tell your love . . . choose the perfume that best expresses her personality and let its fragrance bear your greeting.

HERB FARM SHOP
Three Sachets in pink rayon satin to perfume her treasures $3

Frances Denney
Whirlwind Cologne and Talcum Powder Mit to bring her luxury. The kit $2

Lenthéric
Tweed Perfume, like a breath of the out-of-doors, to wear with her country clothes $4.50

Charles of the Ritz
Moss Rose Cologne has a gay nineties atmosphere; in a barber's bottle, $2.25

Elizabeth Arden
Dusting Powder and Flower Mist in fragrant June Geranium. Both ..$2.50

LUCIEN LELONG
Sirocco, sultry fragrance for glamorous nights and her choicest furs..$6.50

Prince Matchabelli
Your Three Favorite Scents in their crown bottles—all in a Valentine heart $3.75

COTY
L'Aimant Perfume, one of the favorites of this famous house, and hers also $3.50

Helena Rubinstein
"Heaven Sent" Eau de Toilette is light and lovely, a charming touch..$1.75

Mary Dunhill
Personalized Cologne in "Bewitching." Her own initials on the bottle $3

Dorothy Gray
Dusting Powder in a Rose Geranium Bouquet for her bath $1.50

Revlon
Everything for the perfect manicure plus a lipstick, in a leather case $7.75

(All prices plus 10% tax.)

TOILETRIES, AISLES 11, 13, 14, FIRST FLOOR

The Washington Post

Registered in U. S. Patent Office.

An Independent Newspaper.
(Published every day in the year.)

Eugene Meyer, Editor and Publisher.

The Associated Press is entitled exclusively to use for republication of all news dispatches credited to it or not otherwise credited in this paper and local news of spontaneous origin published herein. Rights of republication of all other matter herein are also reserved.

New York Office.....270 Madison Avenue
Chicago Office.....360 North Michigan Avenue

CARRIER DELIVERY

District of Columbia and Suburbs.

Daily and Sunday Editions..... 18 Cents Per Week
Daily Editions Only..... 10 Cents Per Week
Sunday Editions Only..... 10 Cents Per Week

BY MAIL—PAYABLE IN ADVANCE

Maryland, Virginia, West Virginia and North Carolina

Daily and Sunday		Sunday Only		Daily Only	
One year	$12.00	One year	$5.25	One year	$7.00
Six months	6.50	Six months	2.75	Six months	4.00
One month	1.30	One month	.50	One month	.85

Other States, Mexico and Canada

Daily and Sunday		Sunday Only		Daily Only	
One year	$12.15	One year	$5.00	One year	$7.50
Six months	7.00	Six months	3.00	Six months	4.25
One month	1.30	One month	.55	One month	.85

Rates to Foreign Countries not listed will be furnished upon request.

Entered at the Postoffice, Washington, D. C., as second-class mail matter.

TELEPHONE NATIONAL 4200.

Saturday, February 6, 1943

Political Prisoners

That the political air is beginning to clear in North Africa is another indication of the fruitful results of the Casablanca parley. Anthony Eden's statement in the House of Commons supplies evidence of the removal of misunderstandings between London and Washington. The key, of course, is General Giraud's new vigor in modifying Vichy rule in North Africa. For a long time there was not the slightest attempt to carry out the President's request shortly after our invasion of North Africa for "the abrogation of all laws and decrees inspired by the Nazi government and Nazi ideology." Indeed, the administrators began to out-Nazi the Nazis, as the jailing of Fighting French followers who aided the Allied landing testifies.

Now General Giraud is moving decisively on the political front. He has promised to restore the French constitution, though of necessity gradually and in piecemeal fashion. Thirty months of the Vichy regime and of intense Nazi propaganda among the Arabs cannot be offset in a few months. Care must likewise be taken not to endanger order in an area which constitutes the rear of General Eisenhower's armies. Moreover, the High Commissioner is expediting the release of the political prisoners. What the general has done in this respect in the last 48 hours, cables Mr. Drew Middleton from Algiers, "has done more to unify North Africa," in the opinion of Frenchmen of all parties, "than had been done in the preceding month."

Last Tuesday the President left the impression that practically all the political prisoners had been freed. His information does not tally with the published reports coming from North Africa. Perhaps it was the knowledge of what General Giraud was going to do that inspired Mr. Roosevelt's comments. At any rate, Mr. Middleton says that 903 political prisoners had been released since the Allied landing, and that 5500 are still behind the barbed wire of concentration camps in French North Africa. These cases are now being studied by the Joint Commission on Political Prisoners and Refugees in North Africa. Maybe against some of these men and women there are nonpolitical charges, as the President hinted. If so, the charges no doubt will be brought out in the open and preferred in the civil courts in accordance with civilized procedure.

It is evident from these actions, together with the interview in the *London News Chronicle* which the State Department circulated this week, that the way is being paved for an understanding between General Giraud and General de Gaulle on political as on military matters. No nicer compliment could have been paid to the leader of the Fighting French than the stern Giraud's tribute. "He is the only Frenchman," said Giraud, "who has spoken for two years with the voice of France. I am not only in accord with him, I am one of his greatest admirers." In all likelihood the latest addition to De Gaulle's headquarters, Rene Massigli, will go to North Africa. Massigli, whose last post was in Turkey as French Ambassador, has had a brilliant record in the French diplomatic service. If General Giraud himself sends a man to London of equal stature (not one of the shadowy French financial politicians who are trying to batten upon the High Commissioner), the auguries are good that the two Frances outside the metropolitan area will find common ground earlier than last week seemed likely.

Two major lessons are to be drawn from the political muddle in North Africa which now seems in process of straightening out. One is that the no-information and misinformation policy of the government has not only been unwise; it has been dangerous. Mr. Elmer Davis has found himself in an embarrassing position as a mouthpiece of disingenuous information. He has been misused both to assure the American people that De Gaulle approved Peyrouton and that there was no longer any problem pertaining to political prisoners. It is amazing that our authorities should fail so utterly to realize that in undermining Mr. Davis' prestige they are undermining the prestige of the American Government. The other lesson is the great need for an executive committee of the United Nations as the political counterpart to the Combined Chiefs of Staff. If we hope to avoid more interallied misunderstandings and political blunders, we ought to use the North African lesson and set up such a body without delay.

John L. Lewis: Phoenix

Only an irresponsible leader could declare that "inflation is already here" and at the same time demand a wage increase to keep up with it. John L. Lewis is that leader. Does he not know that wages can never keep up with prices in a period of inflation? Evidently not, or he would not delude the workers by trying to take them for a Pied Piper ride. Wages could not even keep the same distance behind prices in what would be a constant effort to catch up. Mr. Lewis' ignorance of these facts shows a lack of knowledge of both economics and history, even common sense. He misses out the time-lag. When the force of inflation blows up prices, those prices must keep ahead of wages at a longer and longer distance, since wage corrections are made in the form of adjustments. Inflation means runaway prices, and no wage agitator can agitate as fast as an elemental force.

An example in recent history is Germany after the last war. When inflation got under German prices, prices advanced even while a housewife was waiting in a queue for her turn to be served by a shopkeeper. No sadder witness to Germany's tragedy appeared before the Reparations Committee under General Dawes than the representative of German labor, Herr Grassmann. He said that the German workers could not withstand another period of inflation. Then he broadcast an appeal to the world for a stable German currency "which will render it possible for us to buy something with our wages even four weeks after we have received them." It was a physical impossibility to keep wages adjusted on the heels of inflationary price rises. Wage agitation in time of inflation, in other words, is more quixotic than tilting at windmills.

Where shall labor turn when its leadership is so derelict to its duty to its clients? Clearly the Government. Labor must learn the facts about inflation. Inflation is an obvious and continuous rise in general prices caused by the stream of goods and services produced failing to keep pace with the stream of money produced. It must be brought home to the workers what this book definition signifies to their pocketbooks and their everyday lives. The battle of the dollar, meaning its purchasing power, is their battle. It is a battle to protect their savings, their insurance policies, their money in the bank. Inflation would set a bonfire to all these assets. It is a battle likewise to save their income. In time of inflation wage income loses first its stability in purchasing power and then its value. If labor realized these facts Mr. Lewis' flat statement that "inflation is already here" would cause the liveliest alarm among the workers. It would make them see that wage agitation was merely a quest for a will o' the wisp. It would make them force the Government to damp down this dreadful force, instead of whipping it up.

The fact of the matter is that though inflation is not yet here it is just around the corner, and the country may soon be engulfed in it unless it is headed off. This is the testimony in evidence this week before the House Appropriations Committee. The basis is here in the form of flush money with no equivalent goods, said Undersecretary Bell, for a tremendous inflation. Mr. Bell's is one of a hundred warnings from the Treasury for the last 12 months. Reiteration has dulled the persuasion of those warnings till they sound like "wolf! wolf!"

But education of the workers is not enough when the clock has arrived at the eleventh hour. A deflationary policy must be undertaken by Congress. For the safety of the dollar is a problem which the Executive seems too palsied to insure. Price Administrator Prentiss M. Brown at first envisages a continuance in the December rate of the price rise which set off the new labor demands, though he has since retracted that stand. Chairman William H. Davis "doesn't know" whether the War Labor Board can hold to the present "wage line." The Treasury, confronted by the explosive billions still to be immobilized, balks at a real deflationary tax policy. The responsibility for the dollar thus rests upon Congress. It must fortify the administrators at the dikes with laws giving statutory force to price and wage controls and enact an anti-inflationary tax policy which will relieve those dikes from the terrific money pressure now beating upon them. Labor will not forgive a dereliction of statesmanship—which means steersmanship—when inflation sweeps over its savings and its pay envelopes. Neither will the men on combat duty who left the men at home to look after their possessions while they were fighting a foreign foe. Yet Mr. Lewis, who a year ago was saying in private what he is now saying in public, seems to welcome this general ruination. May he not be hoping that out of the ashes will rise John L. Lewis?

Price Off Voting

Tennessee has set a good example to her sister States that still cling to the poll tax. Both houses of the Legislature at Nashville have passed a bill eliminating the tax which Tennessee has imposed on voters for half a century. There still seems to be a question as to whether the bill will be found constitutional by the Supreme Court of that State. But in any event the Legislature has made a highly commendable concession to the spirit of the times.

Only seven States now have poll taxes that are proving to be obnoxious to their residents. They are Virginia, South Carolina, Georgia, Alabama, Mississippi, Arkansas and Texas. The good example of Tennessee raises the hope that these States also will respond to the renaissance of democracy that is sweeping over this and many other countries in wartime. The obligations of citizenship have been greatly magnified. Our incomes, our skills and energy, our property, and even our lives are subject to call for national service in this ordeal of global war. It is little enough for citizens to ask in return that they be allowed a voice in their Government without the exaction of special fees for that privilege.

Tennessee has rendered a genuine service by showing that this reform can be achieved in the State capitals. In the face of her example the States still clinging to obsolete and undemocratic taxes on voting will find themselves under greater pressure to clear their skirts. Prompt action on their part would avert the recurring threat of Federal legislation that would encroach upon the rights of the States under the Constitution to fix the qualifications of voters. No doubt Tennessee was as eager to avert this threat as she was to enfranchise the poor. Other States which continue to offend the democratic conscience of the Nation by putting a price on the ballot ought to realize that such conduct is largely responsible for the whittling away of States' rights.

Government Pay

We publish today a number of letters attacking the position taken by The Post in an editorial published last Sunday dealing with proposed Federal pay increases. Our critics emphasize the fact that workers in private industry are receiving time-and-a-half pay for overtime in accordance with the Administration's wage policy. They protest that it is unfair to deny overtime rates of pay to Federal employes. And finally they point out—quite correctly—that the WLB's 15 per cent wage increase formula applies only to basic rates of pay within the standard 40-hour week.

These facts were taken into account by the writer of the editorial. Indeed, the editorial stated that failure at the proper time to modify our wage-hour legislation for privately employed labor makes it very difficult to refuse time-and-a-half payment for overtime Government work. Nevertheless, we believe that Congress should not pass a Federal pay bill that would enable Government workers to earn an additional 30 per cent on a 48-hour basis.

The Post has urged moderate increases in pay for Federal workers, both as compensation for extra labor and as a partial offset to higher living costs. But it sees no reason for paying them what even Mr. Luther Steward, president of the National Federation of Federal Employes, calls "punitive" overtime rates. To do so would, we repeat, undermine Administration efforts to stabilize basic wage rates under the WLB 15 per cent formula. For the mere fact of pay increases as high as 30 per cent for the majority of Government workers would hold public attention. Defense of such large increases as a logical by-product of the 40-hour basic working week in private industry would be ignored.

Furthermore, the private employer has a personal incentive to hold down overtime to an irreducible minimum when he is compelled to pay penalty rates for overtime work. The incentive to economize is much less strong—often lacking entirely—in Government service, with the result that an unnecessarily large amount of overtime work might be encouraged by overgenerous payment. Federal employes also have the advantage of steadier employment than most workers in private industry, and they have certainty of remuneration, regardless of the amount of their daily output of work.

Then, too, the scale of Federal pay prior to the war was comparatively high compared to returns to individuals of comparable ability in private industry. And it has also to be remembered that large numbers of Government employes have benefited from promotions that would not ordinarily have come their way. These are all strong arguments against further extension of the principle of time-and-a-half payments for overtime to civil service employes despite the fact that many field service employes of the Government are now paid on that basis

It is our hope, therefore, that for the reasons given Congress will modify the overtime provisions of the Mead bill.

MY GRANDMOTHER SAID

"I reached for his gun to fire through a chink
Where light spilled in on the new-peeled timber
And the strong hands which cut these logs
Released the weapon from fingers gone limber.

But I didn't turn though my heart stood still
As I heard the gasp of his fading breath:
This was our land and this was the home
He would want me to save on the edge of death.

The night came slowly and blue shadows fell
But still I loaded the musket and fought
Until no enemy lingered at all
On this wilderness plot which our toil had bought.

Then, only then, did I lift his poor head
And fight once again to pull my man through."
My grandmother smiled but her keen eyes were grim,
"It's amazing," she said, "what a woman can do!"

ANOBEL ARMOUR

Food And Shipping

By Virginia Prewett

The Americas Cooperate

NEWS that Karl Doenitz, Germany's submarine commander, has been made supreme Nazi naval chief, coupled with the certainty that Germany is concentrating on building submarines, can mean only one thing for the United States. It is that warfare against our shipping will be intensified. This underlines the importance of programs now under way in the Americas to meet crucial problems of food supply that the ship shortage has imposed on a number of countries.

Every Latin-American region outside Argentina, Uruguay, Chile, Mexico and southern Brazil depends on imports for certain staples for two reasons. First, they are mountainous or tropical regions and agriculture is handicapped by both climate and topography. Second, they are organized as producers of one or two main export products.

The situation has been that Cuba and Haiti, great sugar exporters; the Central American nations, exporters of bananas, coffee, cacao; Venezuela, exporter of 10 per cent of the world's oil; Colombia, exporter of minerals and coffee; Brazil, coffee and cotton exporter; Peru and Bolivia, exporters of minerals; all have to import certain basic foods—wheat, flour, lard, potatoes, dried milk, rice, even canned vegetables. Some have to import meat. War has particularly affected the imports of the countries that produce nonstrategic supplies such as bananas, sugar, coffee, cacao. Ships have to be used to bring us the minerals and tropical products that are most urgently needed for war production. This has curtailed shipping to areas producing the less essential exports.

Food problems of emergency proportions have developed in Central America and the Caribbean island republics as result of this. Other local emergencies have been created by the growth of our great defense bases in the Caribbean and by the drive for strategic materials, which is causing large population shifts in northern Brazil and Bolivia.

The answer for any region distressed by a local or general food supply problem is, of course, for its people to turn to and produce the food they need. But this is easier said than done. To begin with, agricultural workers who have spent all their lives working in sugar, banana, coffee and cacao production do not know how to raise potatoes, cabbage, turnips, tomatoes, wheat, rice and hogs any more than American farmers know how to raise coffee and cacao. Second, many of the products that these countries need require special agricultural techniques, according to the altitude where they are grown, the soil and the intensity of the rainfall and the sun. What this treatment is in each region can only be proved by experimentation. Third, these countries have no seed supplies or brood stocks from which to start the new agricultural and pastoral production that they need.

Practical inter-American cooperation on agricultural problems has been increasing rapidly for the past two years and we have one way or another worked out means to aid Venezuela, Bolivia, Haiti and Ecuador with technical assistance and even partial financing of agricultural improvements. In late October final arrangements were made to set up in Costa Rica the long-planned Inter-American Institute of Agricultural Sciences, a cooperative experiment station that is expected to find answers to many questions about tropical agricultural methods. In recent months, however, as special local food emergencies have become more pressing, a new series of arrangements have been made to meet them.

Through the Institute of Inter-American Affairs, a subsidiary of the Rockefeller office, the United States has contracted to supply technical assistance, whole or partial financing, and seeds and equipment for food production in the Amazon Valley of Brazil, where thousands are now moving to get out rubber; in Panama, El Salvador and Costa Rica. Announcement has been made this week that a food agreement has been signed with Paraguay, and a survey looking to a similar one is under way in Peru. A prime consideration of the Central American program is that food will be raised for our forces guarding the Panama Canal. The link of the Inter-American Highway that connects Costa Rica to to the Zone will be completed in about six months. This will make it possible for food to be shipped into this vital defense area by truck and will materially relieve the pressure of the food problem there.

Field reports from agricultural projects under way in Latin American countries show that the people of those countries are taking an eager and enthusiastic interest in them wherever they are started.

As ships go down and more men go to war, the food problem in this hemisphere and in the world as a whole will grow more and more acute. The part that Latin America is playing as supplier of strategic materials is fully recognized by the United States and we have undertaken to see to it that their essential needs are met. It seems obvious, however, that as time goes on, Latin-American food importing countries will have to develop more and more of their own food supply. It may not be an easy process for them to work out, though every possible aid that we can give them will be given, as present programs show. It is equally obvious that once they got past the emergencies and temporary economic dislocations that will necessarily come as they shift from foreign to domestic sources of basic food supply, every one of them will be much better off than they have ever been before.

Will History Repeat?

By Barnet Nover

Germany In 1918—And Now

"WHEN THE GREAT organizations of this world are strained beyond breaking point," wrote Winston Churchill in "The World Crisis," "their structure often collapses at all points simultaneously . . . The mighty framework of German imperial power, which a few days before had overshadowed the nations, shivered suddenly into a thousand individually disintegrating fragments. All her allies, whom she had so long sustained, fell down broken and ruined, begging separately for peace. The faithful armies were beaten at the front and demoralized from the rear. The proud, efficient navy mutinied. Revolution exploded in the most disciplined and docile of states. The supreme war lord fled . . .".

CHURCHILL was, of course, writing of the Germany of the Kaiser. But events may prove that his words have equal pertinence to Hitler's Third Reich. The possibility of a sudden and spectacular collapse of Nazi power is one that can no longer be left out of account.

The cracks in the once monolithic German structure are multiplying and widening. Now as in 1918 the Reich, in a desperate search for additional manpower, is beginning to scrape the bottom of the barrel. Now as then Germany's allies are becoming restless.

The Finns are hinting broadly, to the point of openly admitting, that their leaders guessed wrong when they aligned Finland on Germany's side in the war on Russia and are pleading with the democracies for a sympathetic understanding of their tragically difficult position. The Bulgars are stubbornly resisting German demands that they supply troops to help garrison occupied Europe. Rumania and Hungary are desperately seeking a way out of the trap which their Quisling rulers led them into.

Most important of all, in Russia the once invincible Wehrmacht is suffering defeat and disaster on an even greater scale than those the German army experienced on the Western Front between August and November, 1918.

AT THIS POINT a word of caution is necessary. The fact that cracks are beginning to appear in the German structure does not mean that a collapse of Nazi power is at hand. The fact that the German army, for the first time since 1918, is again tasting the bitterness of defeat does not mean that the final Allied triumph is just around the corner.

In these particulars, too, the events of 1918 are instructive.

We must not forget that on the eve of her collapse Germany was still powerful enough to carry out five separate and large-scale offensives on the Western Front. None of them, as it turned out, was conclusive; each of them tended ultimately to weaken Germany's capacity and her will to fight on; but all of them were carried out with tremendous energy.

The fact that Germany lost the war in 1918 has tended to obscure the circumstances that she came perilously close to winning. As Frederick Palmer once pointed out, the war "was won by only a narrow squeak."

THE OUTCOME of the fighting in 1918 might have been quite different had the million German troops kept in Russia to exploit the Treaty of Brest Litovsk been thrown into the fighting on the Western Front; had the Germans succeeded in interrupting the flow of American soldiers to France; had Ludendorff succeeded in breaking through to the Channel, thus separating the British and French forces. The denouement that occurred on November 11 was by no means inevitable.

Germany's situation today is both better and worse than it was in 1918. It is worse because her losses have been greater in this war than they were in the last.

In the last war 1,800,000 Germans were killed in battle and died of wounds or sickness, with 1,030,074 taken prisoner and approximately 170,000 unaccounted for. German casualties in this war can only be estimated, but Allied experts are convinced that the number of German dead and seriously wounded is already beyond the 1914-18 total. Furthermore, the number of men needed behind the lines to keep one soldier in the field is very much greater today than it was in 1918.

Furthermore, the coalition opposing the Reich today is more formidable than the coalition that defeated her in 1918.

ON THE OTHER hand, the fact that the Allies must disperse their forces over the globe, instead of being able to concentrate them, as they did in the last war, on one continent is a factor in Germany's favor.

Last but not least, the circumstance must be taken into account that the Nazis have cut themselves off and have been cut off by the Allies from any avenue of retreat. The motto of the United Nations is "unconditional surrender," a term which for the individual Nazi means personal destruction. So Hitler and his henchmen will leave no stone unturned to avert that fate which now appears to be inevitable.

Yet when all is said and done the possibility of sudden German collapse, comparable to that which occurred in 1918, is very great. The Nazi clock may take longer to run out than did the Kaiser's but it is likely to stop with equal abruptness.

Letters To The Editor

Communications must carry the writer's name and address, though pen names are permitted at the editor's discretion. Letters should be held to not more than 200 words. They are subject to condensation.

Finds Test Fair

Some criticism has been made concerning the character of examinations now given by the Civil Service Commission for clerks and office helpers of various kinds. I had a look-in at one such examination recently and give as my unbiased opinion that the test for "junior clerks" was of a kind that compelled admiration for its fairness and scope.

Of the 80 to 100 questions asked, the candidate had to display his little knowledge of the accurate use of English, fair knowledge of it and excellent knowledge. The examiners could later tell at a glance in which class the candidate belonged. In a different field, certain questions drew out knowledge or nonknowledge of outstanding industries and movements, covering a wide range. The candidate could not avoid in the test displaying partial knowledge, no knowledge or fairly accurate knowledge of modern movements. No candidate in such an examination could make a high grade without being a well-informed person. I am glad to say this much for our Civil Service managers of these tests for fitness in Government employ, since there has been apparently some basis for complaint at the "cash register" sort of examinations given, and the resort occasionally to "tricks" in taking intelligence tests. The examination above referred to was devoid of anything which smacked of less than a test of how fully equipped was the candidate in the use of his mother tongue and in his touch with the great industries and movements of modern life.

Even where accuracy was wanting the candidate had opportunity to show what the boy displayed when asked "who established Christianity in England?" The reply was: "The Druids established it under Julius Caesar in B.C. 38." The boy knew at least that the Druids and Caesar had in some way touched Britain, and in the B. C. period! J. O. KNOTT,
Washington, February 3.

France And The War

Answering Mr. H. B. Bradford about the "smallness of General de Gaulle and General Giraud," also about the "political rottenness and physical degeneracy of France" being responsible for her fall, let me say that America lost her Pacific territories much faster than the French did their French soil, and from an enemy much weaker than the Germans in 1940.

Should the Japanese have been at American frontiers, as were the Germans, its occupation was as certain as the one of France.

Must we say, then, that this country is rotten physically and politically? France, the world knew it, was only prepared for defense on the Rhine. Was America even prepared for defense in the Philippines and at Pearl Harbor?

General de Gaulle has never once changed his opinion about fighting the Germans to the finish. It is more than we can say of this country since 1939.

Knowing that he has not been recognized as a leader of France until recently, that all his moves have been ignored or snubbed by this country, that we are now slowly being prepared for a compromise in western Europe, and the political persecution in North Africa is a disgrace to the Allied Nations, General de Gaulle and all sincere Frenchmen and Americans have a right to wonder why all the slaughter, why all the sacrifices. Are we fighting to give a Vichy government to France? Are the French fighting again to be told they are rotten?

It is essential to remember that France started fighting Hitler when this country was absolutely indifferent about it; that France lost more than 100,000 men in doing so.
MADELON.
Chevy Chase, Md., Feb. 3.

Nisei In War Plants

Just now there is a movement on foot to release Japanese of American birth from relocation areas to work in war production plants and serve with the armed forces.

The majority of us on the Pacific Coast feel that this movement is very dangerous to the safety of America. Many Japanese who were thought trustworthy were found disloyal before the establishment of relocation areas. If such Japanese must be released, they should be supervised on farms; not placed in vital areas, where sabotage can be made easy for them. R. PARSONS,
Santa Cruz, Calif., Jan. 31.

The Once Over

By H. I. Phillips

Imaginary Interview

Uncle Sam—Boy, was I relieved when you got back okay. What do you mean playing tricks like that?

Mr. Roosevelt—Like what?

Uncle Sam—Ducking out and gallivanting all over the world. I don't like the idea. After all, you're President of THIS country.

Mr. Roosevelt—But it's so limited in days like these. I feel so completely global, if you know what I mean.

Uncle Sam—That's just the trouble. I do know what you mean. There's too much of this global stuff. We have global strategy, global planning and now you give us global Presidenting!

Mr. Roosevelt—Space means nothing . . . distances are trivial . . . the whole universe has shrunk.

Uncle Sam (fearfully)—Now don't take in the universe; stick to this particular planet for this term, at least.

Mr. Roosevelt—When I'm up there in a great transport plane winging across the seas, seeing boundaries, nations, oceans, continents slipping past below me the world seems like a chain of train stops. I feel like a commuter between vast continents.

Uncle Sam—That's what scares me!

* * * *

Mr. Roosevelt—It was wonderful . . . breath-taking . . . spell-weaving.

Uncle Sam—Pull the rip cord. You're back on earth now.

Mr. Roosevelt—It seems so drab and monotonous.

Uncle Sam—It's the same U. S. A., just as you left it.

Mr. Roosevelt—It seems different . . . more confining. How long have I lived in Washington, altogether?

Uncle Sam—Over 10 straight years.

Mr. Roosevelt—It seems a hundred.

Uncle Sam—Only to the Tories, Frank.

* * * *

Mr. Roosevelt—What's happened during my flight to Africa? Anything new?

Uncle Sam—Not much. There were the two Flynn cases.

Mr. Roosevelt—From all the fuss there must have been more than TWO!

Uncle Sam—Hoover and Willkie made some speeches. Did you hear them over in Casablanca?

Mr. Roosevelt—No, thank heaven! How did Wallace do in my place?

Uncle Sam—He talked a lot but didn't hurt the party much. He indorsed muskrat stew for one thing. That was the day before you got back.

Mr. Roosevelt—Yes. That's one reason I hurried the last lap of the trip.

* * * *

Uncle Sam—Well, you look a little tired. I want you to rest.

Mr. Roosevelt—I feel so good I could hop a plane and take off over the hemispheres again any minute.

Uncle Sam—That's what I'm afraid of. You can't go flying all over the world that way.

Mr. Roosevelt—Willkie did.

Uncle Sam—Willkie is different—especially since you crabbed his act.

* * * *

Uncle Sam—You're worth too much to the country to risk your life that way.

Mr. Roosevelt—You're just old-fashioned. Woodrow Wilson went across.

Uncle Sam—That was after the war ended.

Mr. Roosevelt—Do you expect me to wait that long this time!!!

Elmer Twitchell says that he never dreamed he would see the day when he would have to have a password to get a steak.

Archibald MacLeish has left the OWI and gone back to his old job as national librarian and poet. From bad to worse, as it were.

The boys on Information Please are harassed by a recurrent nightmare. Every few minutes the announcer says:

The best pickles in the vat
Got to Carnegie's Flat.

Single Tax

Mr. Dies complains that Communists have filtered into the Government in numbers great enough to cause alarm. This is nothing new, Mr. Dies. Americans have long known that there are Communists and their fellow sympathizers in the Government just as there are American Nazis in America. It is one thing to expose them. It is another thing, however, to offer a solution.

Who are these misled Communists, Mr. Dies? Are not many of them people who once believed in our system, but for some good reason, perhaps, have lost faith? Is it not your duty, instead of blindly assailing them, to show them that there is a way out without resorting to the certain slavery which follows in the wake of complete government control?

The bureaucracy which Mr. Dies and Mr. Summers have denounced is an excrescence of a system which grants men political and religious freedom but denies equal access to the earth's resources by condoning the private monopoly of land. The danger of our present system of land tenure and tariffs is such that for every 10 Communists that Mr. Dies tries somehow to evaporate, 20 others will spring up.

The only way in which to end the threat of communism is to perfect our own system to an extent where it will show up, in a bright gleam of comparison, the definite faults of government control. The alternative is eventual disaster. We must remove the crushing burdens of taxation from the shoulders of legitimate private enterprise and place a single tax upon the value of land, thus granting to all the full benefits which accrue from the earth upon which all must work and live. D. A.
Washington, Feb. 2.

Today And Tomorrow

By Walter Lippmann

The Wisdom Of The Strong

THE TIME will come, though it has not yet come, when Finland must be extricated from the clutch of Germany. Since Finland is the neighbor of Russia, there is likely to arise then the problem of carrying out the obligations of the Atlantic Charter on the western borderland of the Soviet Republic. It is not too early to consider the problem frankly with a view to averting misunderstanding and confusion later on.

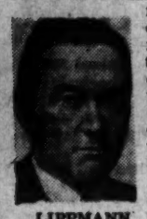

LIPPMANN

WE MUST begin by fixing it firmly in our minds that the Atlantic Charter is no longer an Anglo-American undertaking made by Mr. Roosevelt and Mr. Churchill on August 14, 1941, but that it is a United Nations "program of purposes and principles" adopted by all the members of our alliance on January 1, 1942. All are bound by it in dealing with one another, and also in dealing with our enemies.

We must then fix it in our minds that these purposes and principles would be meaningless or unworkable if it were not possible to apply them in practice so as to safeguard the vital interests of the peoples concerned, of the Russians, the Finns, the Poles no less than of the British and ourselves.

The question then of how to apply the underlying principles in practice can be answered only by demonstrating that they are in accord with the enlightened self-interest of us all.

FOR FINLAND and for Poland the paramount reality will be that they are the weak neighbors of a very powerful Russia. Both countries fear Russia and both of them are seeking the support of Britain and America in opposing what they believe are Russia's territorial and political designs. They are disposed to argue that if we do not align ourselves with them against Russia, they will end by throwing themselves into the arms of Germany.

It ought to be said clearly, I believe, that this approach is the certain way to disaster for them and for everyone else. Nothing could conceivably be more dangerously wrongheaded than a policy which would alienate the western powers from Russia. For it is as certain as anything could be that the British and the Americans will not and could not exert military power in eastern Europe to enforce an anti-Russian diplomacy. Never will they repeat the monstrous policy of 1919.

And as for the idea that the small nations of eastern Europe could combine against Russia, and then bring Germany into their combination, the very suggestion of such a thing is suicidal. For it is obvious that the Russians are capable of a devastating reaction. They can checkmate the project by making their own combination with a defeated Germany which will be looking for a powerful friend, and that would be the end of any prospect of independence and even of existence for the small states lying between Germany and Russia.

THE SMALL STATES are quite incapable of playing power politics. Their future will be as unhappy as their past has been tragic, if their statesmen do not withdraw from power politics—as pawns and as principals—and rely upon an enlightened diplomacy. In the relations between small states and great powers enlightened diplomacy consists in promoting what the American republics call the Good Neighbor Policy.

Viewed from the standpoint of the small neighbor, what does this policy mean? It means that the small neighbor coordinates its foreign policy with that of its big neighbor. It does this so that the menace can never arise of its becoming the pawn of another great power, or a base for intrigue and enemy action, or a hole in the defenses of its great neighbor through which an enemy can pass. This makes the small state a good neighbor of a big one.

From the standpoint of the big state the Good Neighbor Policy means that in order to consolidate these great benefits, it is to its interest to maintain and foster the liberties, the national traditions, and the material welfare of its smaller neighbors. For since they are its dependable allies, the greater and stronger and happier they are, the better.

The Good Neighbor Policy has been tested, and under the intelligent and patient administration of it by the State Department, it has been proved that this is the wisest policy for the strong.

IT WILL be said, of course, that what has been done in the New World throws no light upon what can be done in the Old World. Let us not jump too quickly to that conclusion. Let us ask ourselves first whether for Russia which, remember, will have military supremacy on her European border region, the Good Neighbor Policy is not also the most enlightened policy she could adopt.

Assume that Britain and America give the border states the friendly but firm advice to renounce power politics, and to coordinate their foreign policy with Russia, abandoning the idea that they can make anti-Russian combinations either with the western democracies or with Germany. If the small states accept the advice, they will only be recognizing the realities of their position, which is that they alone are quite incapable of military resistance to Russia and that Britain and America will not intervene to support them. But if they accept the advice, then they will have placed themselves in the position where it will be Russia's interest to do its part of a Good Neighbor Policy.

FOR IF Russia does not respect their liberties and their national rights, Russia will have all the troubles of disaffection and rebellion on her borders. Inevitably she will, for objects of no great interest to her—a few towns or a province or two, or for the sake of extending the Soviet system a little rather than of developing it intensively in the great expanses of Russia,—become morally isolated from Europe and the world. The seeds of a third World War would have been sown, and even if that war were averted for generations, the fact that men thought it probable would keep them too tense, too suspicious, and too frightened to pacify and reconstruct this devastated earth.

With no gain to herself—for she too will need a long peace after this war—Russia would be separating herself from the other great powers. Yet she needs them, as they need her, to prevent the revival of aggression both in Europe and in Asia. Thus if the Russians adopt a Good Neighbor Policy with their border states, they will make certain of their security everywhere.

AT BOTTOM then the question will be whether the three great powers—Britain, Russia, and America—will when victory puts them at the zenith of their power, have the wisdom to see clearly their true interest.

African Ills Are Clearing

Hull Optimistic

Belief that the North African political problems are clearing up was expressed by Secretary Hull yesterday, and it was also made known that a relief program for civilians there is well under way, with 50,000 tons of food and other supplies already delivered.

The Secretary of State told a press conference there had been a decided improvement in the general political situation since the Casablanca Conference of President Roosevelt and Prime Minister Churchill. He called the announced release of 27 French Communist deputies, who had been under arrest since 1940, an example of how the situation was being clarified.

Asked about 5500 Spanish Republicans held in concentration camps, he intimated he might have something to announce soon concerning them. The Spanish government would naturally be consulted, he said, on any move affecting Spanish citizens. He replied that he had nothing to report when asked if they might be sent to Mexico.

Lend-Lease Administrator E. R. Stettinius, jr., disclosed that the civilian relief and rehabilitation program calls for delivery of about 30,000 tons of food and other supplies monthly from the United States and additional quantities from Great Britain. He said it was being carried out almost entirely under lend-lease but in cooperation with the Office of Foreign Relief headed by Herbert H. Lehman.

In payment, the French are shipping to the Allies phosphate rock, iron ore, cork, zinc, lead, cobalt, maganese and other war materials.

Relief of the North African population has been a major problem since the Allied invasion. When the Anglo-American forces arrived, the normally self-sustaining territory was phostrate because the Germans, through the Vichy government, had drained out virtually everything they could.

Of the first 50,000 tons of relief supplies sent, British deliveries accounted for about half.

YOUR FEDERAL INCOME TAX

No. 27

Business Expense Deductions

Expenses deductible in arriving at net profit (or loss) from business or profession (item 9 of return Form 1040) are the normal current costs of running a business or producing income. Such expenses must be distinguished from those incurred for the convenience, comfort, or economy of the individual pursuing the business, or in the nature of loans, gifts, capital investments, and the like. The distinction lies in the purpose and nature of the payment, rather than in any account in which it is charged.

Business expenses may include salaries and wages paid, interest on business indebtedness, taxes on business and business property, loss arising from business operations, bad debts arising from sales or services, depreciation, obsolescence or depletion, and rents, repairs and other expenses. Other items includible are management expenses, commissions, labor, supplies, advertising or other selling expenses and insurance premiums.

In the case of a professional man, maintenance and repair expense of an automobile used for professional purposes (or that portion of the expense applicable to professional use) is allowable, as well as membership in technical societies, subscriptions to technical journals and current magazines used in the reception room, cost of supplies and fees paid to other professional men for professional assistance.

If a professional man uses his residence both as office and home, he may deduct the expense applicable to that part used for professional purposes. Expenses not deductible include the cost of books and the cost of instruments and equipment having a useful life longer than a year (as these are regarded as capital items on which depreciation may be allowable), and membership dues in a purely social club.

Cost of incidental repairs is deductible provided the property account is not increased by such expenditures, but repairs in the nature of replacements, betterments and improvements are regarded as capital expenditures and are not deductible.

Persons engaged in business or profession may not claim large and extraordinary deductions for business expenses simply because the earnings of the business have rapidly increased. Payments of management salaries, employes' bonuses and advertisement expenses, and the like, will be carefully scrutinized by the Bureau of Internal Revenue to ascertain whether such expenses are ordinary and necessary in carrying on the business, and if found not to be so, are subject to disallowance.

Why 30 Per Cent?

From The Post Mailbag

The Post's editorial of Sunday, headed "Why 30 Per Cent?" is so confused it is rather difficult to unravel, but the chief point made appears to be that overtime paid to Federal employes should not be increased because such action might lead to similar demands from workers in private industry.

First of all, the proposed legislation won't mean a 30 per cent increase. Secondly, do we understand that Federal employes should continue to bear a patently unfair burden, due to the rise in living costs, because of some problematical effect among other workers who already are being remunerated far above Federal employes—both as to basic rates of pay and punitive overtime rates?

It is difficult to believe that The Post had anything like that in mind, but no other conclusion can be drawn from the tortuous reasoning behind the editorial in question. LUTHER C. STEWARD,
President, National Federation of Federal Employes.
Washington, Feb. 1.

Your objection to time and a half for work over 40 hours per week is an attack against the Administration wage policy and should be presented as such. It is ridiculous to suddenly lash out at the Government employes and state that granting them equality in the method of paying overtime will upset the Administration's wage stabilization plan. The truth of the matter is that by paying these employes time and a half in lieu of the time and a twelfth paid now, the Government's wage policy will be upheld to a greater degree.

Payment for overtime is not a pay raise; it is a reward for additional work done. The only commodity labor can sell is its skill. To demand that a limit be placed on wages regardless of the number of hours worked is equivalent to asking that General Motors or Ford make no profit on tanks and planes produced above a fixed number. I have seen no such demand in the editorial columns of The Washington Post.

Your editorial states, "If Congress were bent on sabotaging the Administration efforts to stabilize wage rates under the WLB 15 per cent formula, it could scarcely find a handier weapon for the purpose than this projected measure," (i. e. time and a half pay for each hour worked over 40). The WLB's 15 per cent formula has nothing to do with overtime pay; it simply permits a 15 per cent raise in the base pay as of January, 1942 (even in cases where previous wage adjustments had been made). Time and a half is received on the adjusted base pay.

Government employes have had no readjustment of wage scales for more than a decade. However, during the last depression, Government workers on a per annum basis found their hours and base pay reduced and their salaries cut approximately 33 per cent.

"If labor is dangerously restive under the pressure of rising living costs," it might be well not to eliminate overtime pay, but to stabilize living costs; the rise in the cost of living has certainly far outstripped the rise in wages.

IRWIN HORNSTEIN.
Washington, Feb. 3.

You speak of the increase of 30 per cent in the pay of Government workers in terms of the WLB 15 per cent wage rate increase formula. But the WLB's formula permits the wage rate to increase by 15 per cent; or in other words, the worker can receive up to 15 per cent more pay without increasing the number of hours of work.

On the other hand, the Government worker is required to work eight hours a week more than he used to. Thus he is working 20 per cent longer than before and should justly be paid for this extra time. By paying time and a half for these eight hours the Government will pay its employes the regular pay for 12 hours, an increase of 30 per cent over base pay.

Therefore, since the Government employe is working 20 per cent longer, and receiving 30 per cent more pay, he is receiving a real increase of only 10 per cent, which is clearly within the WLB formula!

If you disagree with this method of computation, look to private industry where many employes are making upward of 20 per cent over their base pay by putting in overtime, without vociferous complaints from the press. In all fairness, Government employes should receive the same considerations all other employes get!,

BERNARD E. DRIMMER.
Washington, Jan. 31.

Hitler Cost Staggering

Placed At 400 Billion

By the Associated Press

Adolf Hitler's lust for conquest has already cost the world more than 400 billion dollars, the Commerce Department estimated yesterday, and the cost may exceed 500 billion dollars if the Fuehrer is not brought to his knees for another year.

The department based its estimate of the staggering financial toll of Hitlerism on known and estimated military expenditures to date of Germany and her victims and the nations allied against her, and the loss in national income to the Axis-conquered lands.

While most of the financial burden has fallen on the nations opposed to the Axis, "the cost of Hitler has been shared by the Germans themselves and, more particularly, by the Italians," the department reported in its weekly publication, Foreign Commerce Weekly.

Axis Expenditures

German military expenditures since Hitler came to power were estimated in excess of 100 billion dollars, while Italy was said to have spent about eight billion dollars "since the date, June, 1940, of her deluded entry on the side of the Axis."

While a late entrant into the war against naziism, the United States has already spent more than any other power fighting Germany, the article continued.

Taking only expenditures already used or appropriated for military purposes during the last three years, the cost of Hitlerism to the United States so far was placed at $112,300,000,000.

Expenditures by the United Kingdom since the rise of Hitlerism were estimated at $58,200,000,000 and of Russia at 96 billion dollars.

Estimate of expenditures by other nations due to Hitler's rise to power included:

France (since 1932), $10,100,000,000; Canada (since 1939), $4,814,000,000; Australia (since 1939), $1,760,000,000; New Zealand (since 1939), $319,000,000; South Africa (since 1939), $541,000,000; Poland (1933-39), $2,660,000,000; the Netherlands (1933-40), $889,000,000; Belgium (1933-40), $3,400,000,000; Norway (1936-40), $93,000,000; Yugoslavia (1938-40), $220,000,000; Greece (1937-41) $165,000,000; Czecho-Slovakia (1933-39), $1,500,000,000.

National Income Lost

In addition, the article estimated the loss in national income in Axis conquered lands at more than 100 billion dollars.

"The national income of France stood at 250,000,000,000 francs in 1939," the article said. "There can be little doubt that owing to the large number of Frenchmen taken prisoners, a large number working at less than their full capacity, the national income of France has been reduced substantially since the period of the armistice of June, 1940.

"The same, proportionately, holds true of such other subjugated nations as the Netherlands, Belgium, Poland, Norway, Czecho-Slovakia and Greece."

With the United States planning to spend 97 billion dollars on the war in the next fiscal year and the United Kingdom about 18 billion dollars, the department continued that "not counting future military expenditures by other United Nations, the cost of Hitler, assuming that another year may pass before his downfall, will well exceed the staggering total of 500 billion dollars.

"This sum is nearly three times the total monetary cost of the four years of the first World War.

The Gallup Poll

By George Gallup
Director, American Institute of Public Opinion

'Unconditional Surrender' Policy Upheld By Public in Overwhelming National Vote

Princeton, N. J., Feb. 5.—President Roosevelt had a stern-tempered American people behind him when at Casablanca he called for "unconditional surrender" of the Axis powers.

An Institute survey made during the time when President Roosevelt and Mr. Churchill were conferring in the North African city reveals an almost unanimous public opposition in this country to a compromise peace.

Public sentiment on the issue was tested by field reporters for the Institute who put the following question to people in all walks of life in every part of the country:

"If Hitler offere peace now to all countries on the basis of not going further, but of leaving matters as they are now, would you favor or oppose such a peace?"

The results reveal the determination of an overwhelming majority of the people for total victory.

Favor	4%
Oppose	92
Undecided	4

This determination has not sprung into being since the North African invasion and the turn in the tide of the war. It has existed since the dark days right after Pearl Harbor, as the following figures, based on a series of surveys on the same question, show:

	Favor.	Oppose.	Undec.
Dec., 1941	10%	86%	4%
Feb., 1942	8	87	5
Mar., 1942	8	88	4
May, 1942	6	91	3
June, 1942	6	90	4
Today	4	92	4

Navy Policy Upheld On Ship Losses

In the controversy in newspaper circles over whether the Government should report naval losses earlier, the American public takes a conservative position.

The typical voter thinks the Navy Department was right, for example, in holding up for a year the full report of losses at Pearl Harbor.

An American Institute of Public Opinion survey put the following question to a public vote in interviews with a representative cross-section of the population:

Do you think the Navy Department was right in holding up the full report of our naval losses at Pearl Harbor for one year?"

The vote is:

Yes	73%
No	19
Undecided	8

Flier Wins Medal For Saving Plane In Buzzard Flock

Tallahassee, Fla., Feb. 5 (AP).—An Army lieutenant got a meritorious conduct award today for winning an air encounter with a flock of buzzards.

Col. James F. Doherty, commanding officer of Dale Mabry Field, made the award to Second Lieut. Ranaldo V. Thomas, son of Mr. and Mrs. Williams Thomas of Marion, Ind.

The citation recounted how Lieutenant Thomas, while on a training flight, "encountered a flock of buzzards, one of which struck and penetrated the windshield of his airplane, causing him painful injuries about the face and neck and covering him with blood and feathers, blinding him.

"Lieutenant Thomas, with great presence of mind, retained control over his ship, landed his ship safely, thereby saving valuable Government property."

Baltimore Bankers Oppose Night Hours

Baltimore, Feb. 5 (AP).—Presidents of several of the largest Baltimore banks expressed vigorous opposition today to opening banks in the evening in order to cash war workers' pay checks.

Bankers said that to open the institutions after regular hours would overwhelm them and would create an impossible situation on bank drafts and due notes.

Banks already were struggling under the handicap of inadequate clerical help and trying to replace men who had gone into the fighting forces, spokesmen said.

C. E. 62d Anniversary

In celebration of the sixty-second anniversary of Christian Endeavor, the societies of the Montgomery County Christian Endeavor Union will meet jointly in the Brookeville Methodist Church at 8 p. m. Sunday.

Grew Warns U. S. of Attack

By the Associated Press

Cleveland, Feb. 5.—Relaxation of the war effort would bring German and Japanese attack on America itself, Joseph C. Grew, former Ambassador to Japan, said today.

The former envoy also warned against a possible "jujitsu peace offensive," by the enemies, when they face military defeat, with the purpose of lulling the United Nation into a "false peace."

"Stalemate could only mean the doom of civilizatio.," Grew said in a speech prepared for a meeting under the auspices of the Cleveland Foreign Affair Council.

"Either the men and the weapons of Cleveland will go to Germany and to Japan, beating those militarists nations into unconditional surrender, or the Germans and the Japanese will fight their way here—literally here—and will subject us to the oppression which the Poles, the Norwegians, the Greeks, the Chinese, the Filipinos and a score of other peoples have tested in all its vileness," he said.

Reiterating that Japan's gains in territory, raw materials and manpower made it "potentially the strongest nation in the world," Grew recalled the "overweening ambition," of the Japanese militarists "to invade and conquer these United States."

Father and Son Die In Crash of 2 Planes

Tucson, Ariz., Feb. 4 (AP).—A father and son completed their day's work at Consolidated Aircraft Corp.'s plant yesterday and went out for brief flights in separate planes at dusk. Fifteen minutes later they collided over the desert and crashed to their deaths.

The father, James H. Nickerson, 46, was manager of Consolidated's plant here, and the son, Harold Gene Nickerson, 21, was an assistant plant foreman.

Off The Record

By Ed Reed

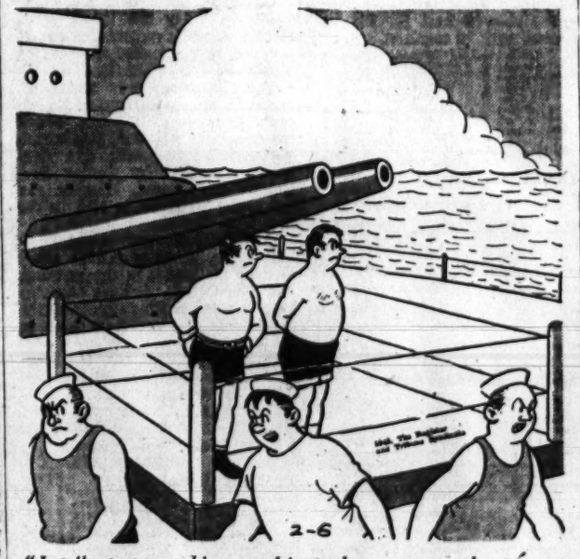

"Jap fleet approaching—and just when we were about to see a good fight!"

Gen. Devers, Back From Africa, Says Axis Will Be Driven Out

By the Associated Press

Fort Knox, Ky., Feb. 5.—Lieut. Gen. Jacob L. Devers, chief of the Armored Force, who has just returned from a six-week tour of the African war zone, said today the Axis position in North Africa is doomed.

"I am confident that American, British and French forces can and will drive the Germans and Italians out of Africa; or, if they make a stand, annihilate them a short time after the Allies start their concerted effort," General Devers declared in an interview.

General Devers disclosed today that he left Fort Knox by plane December 14 on a secret mission oredred by Gen. George C. Marshall, Chief of Army Staff.

"American troops in Africa are in excellent health and in fine spirits," the general added. "Naturally, I was particularly interested in the Armored Force troops under Maj. Gen. George S. Patton and Maj. Gen. Orlando B. Ward.

"To my eyes, they were the finest soldiers I saw in Africa. Their training is revealing itself in unmatched fighting ability. All America can take pjride in those soldiers and in our Air Force."

Commenting on the British soldiers he saw in Africa, the Armored Force chief said:

"I have never seen healthier-looking soldiers than the British. They are battle-hardened, neat in appearance and mentally alert. Their rations are certainly as abundant as those of American troops and, in some instances, more varied."

Lend-lease equipment sent to the British by the United States was highly praised by the English, General Devers declared.

"I heard nothing but praise—the highest praise for our armored vehicles—the M-4 medium tank, the M-5 light tank and particularly the M-7 self-propelled artillery, which America sent to Egypt last fall and which were used with annihilating effect against Rommel's Afrika Korps."

Accompanying General Devers on the tour, which included a trip to England, were Maj. Gen. Edward H. Brooks, commanding general of the Eleventh Armored Division; Brig. Gen. Williston B. Palmer, Artillery officer; Brig. Gen. G. M. Barnes, Ordnance Department; Col. W. T. Sexton, Assistant secretary, General Staff, War Department, and Lieut. Col. Earle L. Hormell of General Devers' staff.

A Perfect SUIT SHOE

Our exclusive "Congressionals"

$8.95

Smart "go-everywhere" type in soft quality calf with a good looking fold over bow; medium heel. Navy, black.

Only at Jelleff's—Shoe Salon, Fourth Floor

THE NEWER Jelleffs 1049 20 F Street

VALENTINES

From BALLANTYNE'S

At Ballantyne's you can make unhurried selections to fit the Valentine of your choice. In our large and varied collection of Valentines there are individual messages for wife, husband, sweetheart, relatives, and Small Fry. Mail them early—a wartime help to the mail man.

Open Daily 9 A. M. to 6 P. M. Thursday 12:30 to 9 P. M.

WM. BALLANTYNE & SONS
1421 F Street Northwest
Established 1852

ARMY OFFICERS'

TRENCH COATS

WITH WOOL BUTTON-IN WARMER

$65

The superb English styling of this handsome Trench Coat . . the waterproofing . . and the warm, button-in Wool Warmer, all add up to a rugged, all-purpose coat of immense practicality. It is made of the finest cravenetted Cotton Gabardine. A cotton plaid lining over a moisture-proof Zelan-processed poplin interlining insures complete waterproofing. 100% Virgin Wool detachable Warmer, button-in style, for sleeves and body. Cape back & full belt. $65.

Same Trench Coat without Warmer, $45

Trench Coats for Women Sizes 10 to 20, $37.50 & $55

NEW! Cotton Gabardine Trench Coats, with wool warmer, $32.50
Wool Gabardine Trench Coats, made by Alligator, $30.50
Wool Gabardine Trench Coats, with Detachable Wool Lining, $60 & $75
Aquascutum English Trench Coats, $45
Naval Officers' Raincoats, $27.50 to $65
Civilians' Raincoats, $15 to $40

LEWIS & THOS. SALTZ INC.
1409 G STREET N.W.
EXECUTIVE 3822
NOT CONNECTED WITH SALTZ BROS., INC.

President Refuses Word on Baseball's Future

★ ★ ★ ★ ★ ★ ★ ★ ★

Sugar Robinson Beaten After 129 Victories

This Morning

—With Shirley Povich

"This is it," said Elmer Ripley, and guardedly he added, "I hope." He was talking about his Georgetown University basketball team. "For years I've waited for one like this to come along. I think it has arrived."

POVICH

The old Celtic is properly proud of his Georgetown lads. At this writing, Georgetown is no longer on the fringe of big league basketball. It's in it. Few towns in the country are being served up such fancy basket ball as the Hoyas are playing for Washington. Ripley's Hoyas will fall shy of their objective if they end up with anything less than a shot of the National Intercollegiate title in Madison Square Garden in March.

Georgetown's only defeat by a college team—the one-point loss to Temple—might be explained away by those two circus shots by Temple in the last 20 seconds. But to Coach Lew Andreas of Syracuse, whose team took a 65-38 beating from the Hoyas, G. U.'s loss to Temple will forever remain a mystery. Syracuse had licked Temple a few days before, prompting Andreas to demand, "How could Temple ever beat this Georgetown club."

The other night another visiting coach, Johnny Lawther, of Penn State, was properly amazed by the scoring ability of the Georgetown team. Penn State, beaten only by nine points by undefeated New York U., lost to Georgetown, 51-35. "I didn't think any club could score 51 points against our zone defense," said Lawther.

Georgetown's method of winning ball games has been very simple. Three of the Hoyas' cast, big Johnny Mahnken, Danny Kraus and Ed Kostecka, simply shove an average total of 40 points through the hoop on any given night. They're the fanciest-scoring trio ever to hit the District boards.

Mahnken, the 6-foot 8-inch center, makes it look all very deceiving. In Mahnken's company, both Kraus and Kostecka appear undersized. But little Kraus is 6 feet 1 inch, and little Kostecka is a 6-foot-4-incher.

"After we beat Syracuse, Andreas told me that Mahnken had him fooled," said Ripley. "He expected Mahnken to be slow and clumsy with all that height, but we showed him the best coordinated big man he ever saw. Few fellows that tall aren't awkward, and Mahnken is one of the rare exceptions. Usually they're clumsy, and commit fouls, but Mahnken is great on defense, and he has been charged with only one foul in our last three games."

The people's choice, though, is little 6-foot 1-inch Kraus, who quarterbacks the Hoya team, keeps the opposition dizzy with his sleight-of-hand stuff in the middle court, sets up the plays and feeds the ball to Mahnken and Kostecka.

Kraus puts on the show at Georgetown's basketball games with the help, chiefly, of Hassett. When they start flicking the ball around it's the closest thing to basketball magic. Penn State players the other night found themselves waiting to take the ball off the backboard as Kraus apparently set himself for a shot, only to discover that they had been hornswoggled by one of Kraus' fancy passes to Mahnken or Kostecka under the basket.

"'Taint fair," said Penn State Coach Lawther, after the game. "We never knew whether that Kraus was going to shoot or pass."

Ripley's private hero, though, is Guard Jimmy Hassett, and he speaks affectionately of Hassett's play. "There's a boy who is making the great sacrifices," said Ripley. "He could be one of the high scorers on the club, but he's content to feed the ball to the others. He helps to make Kraus look good, but some day I want Hassett to have a nice big night of his own. I'd like to take the wraps off him and show people that he can score 30 to 40 points in one game."

It is not exactly an accident that Ripley has come up with a good basketball team this year. For nigh onto 10 years he has been anticipating this team. He coached Kraus, Riley and Hassett when they were playground kids in New York, and he didn't exactly deter them from matriculating as freshmen at the Hilltop last year.

Ripley liked his Georgetown team of two years ago. "Maybe it could lick this one," he said. "It might beat 'em on experience. But this club is catching up every week, and it's got more drive, thanks to Kraus and Hassett, and it's getting awful smart. We're playing St. John's in Madison Square Garden on February 22. That game ought to get us a bid for the national tournament in March. I'd like to take these kids into that one."

Ten-Round Verdict Won By La Motta

By the Associated Press

Detroit, Feb. 5.—Rugged Jacobs La Motta, belting his foe through the ropes for a nine-count in the eighth round, handed Ray (Sugar) Robinson his first defeat in 130 fights by scoring a 10-round decision tonight before a record crowd of 18,930 spectators at Olympia Stadium. Both are New Yorkers. La Motta weighed 160½ for a 16-pound advantage.

In a fistic upset unequaled in many years, La Motta, a 3-to-1 underdog just up from preliminary ranks, gained the unanimous decision of Referee Sam Hennessy and the two judges. Where other foes were floored or driven back by Robinson's punching power, La Motta kept wading in, scoring decisive body blows that softened up the sugar boy for a tremendous assault in the late rounds.

Late in eighth round, La Motta hammered Robinson with a right to the body and followed with a left to the head that drove the previously undefeated pride of Harlem through the ropes onto the ring apron. The bell rang just as the knockdown timekeeper's hammer was coming down for 10.

The overflow crowd, largest indoor turnout in Michigan boxing history, paid $50,000. Of this Robinson drew some $15,000 to give him a measure of consolation.

Marine Matmen Have Referee's Face Well in Hand

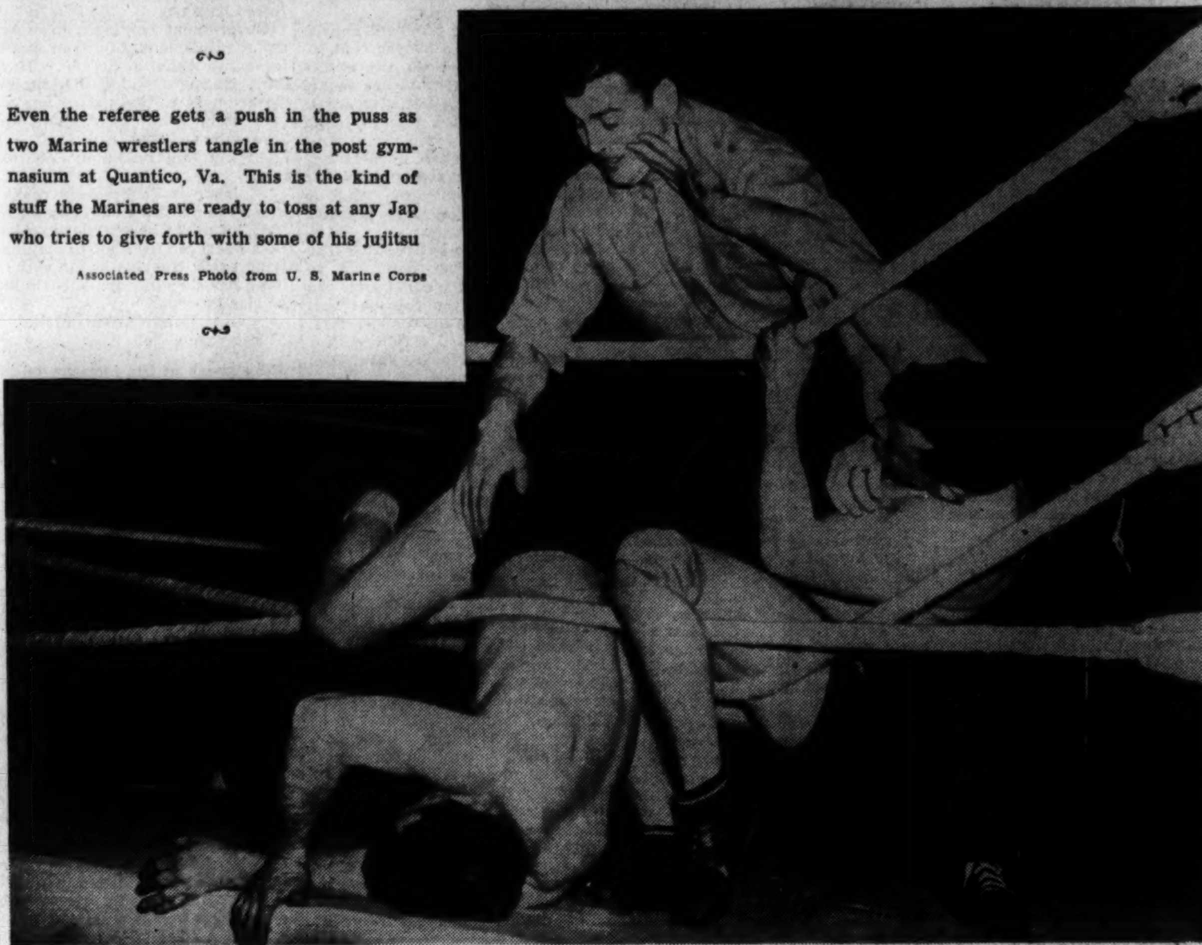

Even the referee gets a push in the puss as two Marine wrestlers tangle in the post gymnasium at Quantico, Va. This is the kind of stuff the Marines are ready to toss at any Jap who tries to give forth with some of his jujitsu

Associated Press Photo from U. S. Marine Corps

New Problem Is Discussed At Conference

Washington Bureau of Chicago Sun

President Roosevelt jocularly declined yesterday to be drawn into discussion whether professional baseball shall continue for the duration of the war.

The question had been put to him indirectly in correspondence, he told his press conference, and he had referred it to a committee of experts—Stephen T. Early and Marvin H. McIntyre, two of his secretaries—from whom he was expecting a report.

Discussing the baseball situation at some length because he had no other news, the President said that the matter of continuing baseball had been brought to his attention first by a minor league executive, whom he did not identify, but who didn't see how he could keep his team going, in view of travel restrictions and the ban on pleasure driving.

The letter suggested that the minor leagues suspend and only the major leagues be allowed to go through with their schedules, the President said. Inasmuch as he knew nothing about the situation, he had turned all suggestions over to his "experts," but indicated that the final decision would be left to the War Manpower Commission.

Coast Guards Battle C. U. Boxers Tonight

Catholic University boxers make their second start of the season tonight in quest of their first victory, meeting a strong band of Coast Guard Academy mitt slingers from New London, Conn., at 8:30 p. m. in C. U. gym.

Defeated last week in their debut, 5-3, by Western Maryland, the Cards tonight will find the opposition considerably tougher. The Coast Guardsmen, beaten 4½ to 3½ by Maryland and surprise 6-2 victors over the Army, will produce three battlers who have scored victories against both Maryland and Army and three more who are unknown quantities and who will be making their first start in actual competition. Joe O'Hara and Bill Wallace, in the 120 and 127-pound classes, and Captain Rufus Drury, in the 145, are the boys who are unbeaten.

The Cards will enter the scrap without the services of Fred Randall, promising lightweight who entered the Army Thursday. In his place will be Charley Murto, making his first varsity start.

The line-ups:

Catholic U.		Coast Guard.
Bruce Welsh	120 lbs.	Joe O'Hara
Ray Calnen	127 lbs.	Bill Wallace
Chas. Murto	135 lbs.	Bill Boswell
Jim Kerrigan	145 lbs.	Capt. Drury
Bob Ambrogi	155 lbs.	Dan Scalabrini
Bob Heitzel	165 lbs.	Ed Tharp
Pete Obedinski	175 lbs.	George Sohm
Bernie Cody	Heavy	Owen Siler or Wendert Boone

Little Hoyas Bow Again

St. John's High basketers yesterday resumed the victory streak interrupted by Eastern earlier in the week, rolling at will over Georgetown Prep forces on the downtown court, 56-18.

Geo. Prep.	G	FG	P	St. John's.	G	FG	P
Speiss,f	0	0	0	Hughes,f	3	1	7
Healy,f	1	1	3	Filippelli,f	1	1	3
Scott,f	2	0	4	Thompson,f	3	3	9
O'Donnell,c	2	0	4	Sipple,f	1	0	2
Wilmot,g	1	0	2	Dudley,c	2	2	6
Dillen,g	0	0	0	Cavanaugh,c	1	0	2
Nicolaides,g	0	0	0	Dowling,c	0	0	0
Bourg,g	0	3	3	McCarthy,g	6	1	13
Foley,g	1	0	2	T.Dudley,g	2	0	4
				Hassett,g	4	0	8
				Rhodes,g	1	0	2
				Regis,g	0	0	0
Totals	7	4	18	Totals	24	8	56

St. Albans Wins Sixth Straight, 42-27; Smith Hero

St. Alban's tossers scored their fifth straight and seventh triumph in 10 starts yesterday, defeating Friend's 42-27, at Friend's gym. "Cotton" Smith, who attended Friends last year, starred for the winners with 20 points. Buschmeyer showed best for the vanquished with 12 markers.

St. Alban's.	G	FG	P	Friends.	G	FG	P
Elliott,f	4	2	10	Seal,f	3	0	6
Smith,f	9	2	20	Balderston,f	0	0	0
Lucas,c	1	0	2	Holland,f	2	1	5
Fletcher,c	0	3	3	R.Smith,f	0	0	0
Magruder,g	0	1	1	C.Smith,c	1	1	3
Cromelin,g	0	0	0	Eagan,c	0	0	0
Trimble,g	3	0	6	McCuen,g	0	1	1
				Buschmeyer,g	5	2	12
Totals	17	8	42	Totals	11	5	27

Landon Soccerists Top G. U. Prep, 5-0

Landon soccer team yesterday scored a decisive 5-0 victory over Georgetown Prep booters at Landon Field. Dave Brawner, with three goals, starred for Landon.

Eagles Whip Gallaudet's Blues, 56-46

Displaying a superior brand of marksmanship all the way, the American University cagers defeated the Gallaudet College courtmen, 56 to 46, on the Eastern High School floor last night. This was the victors' second win over the Blues this season, A. U. having set Gallaudet down, 50 to 33, earlier.

Georgie Zuras, American's hot-handed forward, more than maintained his 19 points per game scoring average last night, hitting the hoops for a total of 22 points. However, he only finished second in the evening's offensive standing, one point behind Gallaudet's Roy Holcomb's high mark of 23.

Gallaudet drew first blood immediately after the tip-off when Hal Weingold, veteran forward, dropped in a set shot after taking a short pass from Don Padden.

This advantage was shortlived, however, when Joe Hossick, American's hometown freshman, found the range and paced A. U.'s initial-period offensive with five field goals. Assisted by Center Bart Fugler and Zuras, Hossick ran American's lead up to 19-7 in the first half.

Roy Holcomb, with seven final-half goals, made a valiant effort to keep Gallaudet in the running, but American's defense consistently pulled the Blue's shots off the backboards and set them back in neutral territory.

In a preliminary tilt, the Kendall School five trounced the Gallaudet Jayvee, 23 to 14.

The Eagles meet Randolph-Macon in the A. U. gym tonight in a Mason-Dixon Conference tilt.

OSCAR ELDER.

American U.	G	FG	P	Gallaudet	F	FG	P
Zuras,f	10	2	22	Holcomb,f	11	1	23
Hossick,f	8	0	16	Weingold,f	2	0	4
Cozan,f	0	0	0	Witczok,f	0	0	0
Fugler,c	6	1	13	Roberts,c	2	0	4
Doolittle,c	0	0	0	Baldridge,g	4	0	8
Miller,g	1	1	3	Padden,g	3	1	7
Rose,g	0	0	0				
Scrimshaw,g	0	0	0	Totals	22	2	46
Lanzillotti,g	0	0	0				
Nugent,g	1	0	2				
Manchester,g	0	0	0				
Totals	26	4	56				

Score at half—American, 21-17.
Officials—Boyd and Roe.

Kendall S.	G	FG	P	G'det Jayvee	G	FG	P
O'Hagan,f	2	0	4	Smith,f	0	0	0
Scott,f	0	0	0	Pollock,f	2	0	4
Shaffer,f	0	0	0	Estrin,f	1	1	3
Beck,f	0	0	0	George,f	2	0	4
C.Lundmark,c	4	4	12	Sladek,c	0	1	1
Manoogian,g	1	1	3	Schrout,c	0	0	0
M.L'ndmark,g	2	0	4	Schreiber,g	0	0	0
				Huffman,g	1	0	2
Totals	9	5	23	Kastel,g	0	0	0
				Totals	6	2	14

Eastern Five Upset By Coolidge, 27 to 23

Roosevelt Tops Wilson in Extra Period, 23-22; Floyd's Shots Decide

Out of the clouds dropped Eastern High's unbeaten basketers last night as Coolidge, the rankest of underdogs, pasted up a 27-to-23 triumph in the craziest of two dizzy battles in the interhigh series at Tech gym.

In the other, Roosevelt, a hot favorite over Wilson, barely eked out a 23-to-22 margin in a three-minute overtime.

More than 1100 fans rimmed the playing floor at the end of both games. They were treated to the most thrilling evening the eventful public school league has staged to date.

The Roosevelt victory and the Eastern beating dropped the teams into a deadlock for first place in the standings. Thursday the Easterners' earlier victory over Tech was apparently thrown out for the use of an ineligible player in an extra period, but officials decided to leave the game in the standings. It will still be replayed, however, in the event Tech needs another decision to gain the championship playoff.

Coolidge rushed into a tie for third place with its startling upset, and well it deserved the spot. From start to finish it displayed a wonderful disregard of the Tide's reputation, finally winning with a fast pair of snowbirds in the last minute.

Six times the lead changed hands in the hot proceedings. It was Coolidge, though, which boasted the widest margins. Deadlocked at 8-8 after one period, it soared to a 16-11 lead midway of the second and still was out front, 18-14, at halftime.

Three long tosses by Freddy Seaton put the Tide back on top, 22-21, to start the last session but it didn't last long. With a 23-all tie and the prospect of an overtime facing him, the Colts' Billy Penn plowed under the rim twice to settle matters very conclusively.

All of its slim success Roosevelt owed to stolid Ralph Floyd, a converted football lineman. With Wilson ahead, 20-19, the burly tackle stalked to the foul line and forced the overtime with only 40 seconds left.

In the extra period, Floyd started scoring on a foul that sent Jack Ogle out of action on four personals. Stu Brown put the Tigers ahead again, but Floyd then stood at the foul line and dropped two straight shots to decide. This despite a wild mixup between coaches, officials and scorers as to whether Roosevelt had five or six men on the floor.

Eastern	G	F	P	Coolidge	G	F	P
Seaton,f	4	0	8	Bartlett,f	3	0	6
Papafotis,f	0	0	0	Bassin,f	3	1	7
Deck,f	3	1	7	Shea,c	0	0	0
Dellinger,c	3	0	6	Watkins,c	0	0	0
Wingo,g	0	1	1	Penn,g	3	2	8
Lamon,g	0	0	0	Greenbaum,g	3	0	6
Essex,g	0	1	1	Totals	12	3	27
Totals	10	3	23				

Roosevelt	G	F	P	Wilson	G	F	P
Kennedy,f	0	0	0	Jawish,f	2	0	4
Floyd,f	0	4	4	Huff,f	0	0	0
Howard,c	5	2	12	Keith,f	1	1	3
Citrenbaum,g	2	0	4	Brown,f	2	0	4
Levin,g	0	0	0	Ogle,c	2	0	4
Macullia,g	0	0	0	Tanney,g	1	2	4
Garner,g	1	1	3	Van Deusen,g	1	1	3
Totals	8	7	23	Totals	9	4	22

THE STANDINGS	W.	L.	Pct.
Eastern	5	1	.833
Roosevelt	5	1	.833
Coolidge	3	2	.600
Central	3	2	.600
Tech	2	2	.500
Wilson	2	3	.400
Western	0	4	.000
Anacostia	0	5	.000

GAMES TONIGHT (Tech Gym, 7:30)
Central vs. Tech.
Anacostia vs. Western.

Garden Fans Riot as Beau Jack Triumphs

By the Associated Press

New York, Feb. 5.—A body punch that apparently only the referee thought was foul gave Beau Jack a 10-round decision over Fritzie Zivic tonight and churned up one of the wildest demonstrations seen in Madison Square Garden in years. Jack weighed 137¼; Zivic, 145¼.

The blow came in the eighth round of a roaring, rip-tearing brawl, and when Referee Young Otto called it "low" and penalized the veteran Pittsburgh war horse with loss of the round, the roar of boos that rolled down from a close-to-capacity house lasted well into the ninth round. Newspapers and programs drifted down from the second balcony, and the boos were picked up again at the end of the fight.

At the finish, the Associated Press score card gave Jack five rounds, including the eighth. Zivic had four heats and one was even.

Md. Boxers Add Jones for Tonight's Lock Haven Bouts

University of Maryland's boxing team will be bolstered tonight with the return of southpaw lightweight Tommy Jones, undefeated in varsity competition, when it meets Lock Haven Teachers at 8:30 p. m. at Ritchie Coliseum.

Although regaining the talented Jones, Coach Tom Compagna may be missing the services of Morris Guerrant, who is expected to be called into the Army. He holds a reserve commission. The balance of the Old Line array is expected to be the same which faced Virginia last week and dropped its first match of the year after three victories.

Outstanding performers with Lock Haven include George Barnes, clever 127 pounder; Sam Sanzadto, middleweight, and Leo Rafferty, a light heavyweight with a potent punch.

G. W. Defeats Wolfpack by 46-40 Count

By Charles E. Wallace
A Special Correspondent

Raleigh, N. C., Feb. 5.—George Washington University basketeers opened their second loop tour of the year successfully here tonight turning back a stubborn North Carolina State Wolfpack quint, 46 to 40.

George Washington led at half time, 22-16, and came back strong in the second period to run the tally to 34-23 before running into trouble. This was after five minutes and well it was the Colonials boasted such a margin for State pumped through the cords for nine straight points but G. W. choked the rally.

Capt. Joey Gallagher, with his five field goals and one free throw, and Jim Rausch were the most outstanding for the visitors but they were by no means the top performers of the evening. This honor went to Leo Katkaveck, a Greenville (N. C.) lad, who sprayed the baskets with long shots and also turned in a flawless defensive evening for the Wolfpack. He scored 17 points, seven field goals and three from the foul circle.

G. W. leaves tomorrow for Norfolk, where it is anxious meets the Norfolk Naval Training Base quint.

G. W.	G	FG	P	N. C. State	G	FG	P
Konizewski,f	1	1	3	Reid,f	1	0	2
Groetzinger,f	2	0	4	Nickel,f	4	0	8
McNary,f	3	1	7	Johns,f	0	1	1
Myers,f	1	0	2	Mock,c	3	3	9
Gustafson,c	1	1	3	Bozar,c	0	0	0
Rausch,g	5	0	10	Katkaveck,g	7	3	17
Gallagher,g	5	1	11	Morris,g	0	2	2
Wagman,g	3	0	6	Geil,g	0	0	0
				Carvalho,g	0	1	1
Totals	21	4	46	Totals	15	10	40

Bethesda-C. C. Tops W.-L.

Cagers of Bethesda-Chevy Chase High came from behind to down Washington - Lee of Arlington, 41-25, in a rough engagement yesterday at the Baron Court.

Ahead by a 7-4 count after one period, the invaders sagged to a 20-12 deficit at intermission and could never get back in the game. Bob Phillips, W.-L. forward, led scoring for the game with 14 points.

Bethesda.	G	FG	P	Wash.-Lee.	G	FG	P
Ferry,f	0	1	1	Phillips,f	6	3	15
Latimer,f	0	0	0	Brown,f	0	0	0
Phillips,f	1	2	4	Gerber,f	0	0	0
Younger,f	0	0	0	Grant,f	0	0	0
Brewer,c	5	4	14	Cox,c	1	0	2
Seitz,g	3	1	7	Pearson,c	0	1	1
VanWagner,g	1	1	3	Earl,g	2	1	5
Garvin,g	0	0	0	Early,g	0	2	2
Slaughter,g	5	2	12				
Totals	15	11	41	Totals	9	7	25

Last Night's Pin Results

LAST NIGHT'S BOWLING HIGHLIGHTS: Rex Byrne's 150-359 and Jim Thompson's 359 topped the Clarendon Church League with Methodist No. 1 taking team honors after pinfalls of 548 and 1557 . . . The match of the week is scheduled for tonight at Clarendon when Absher Construction All-Stars go against a picked team of Baltimore experts. The locals will feature Al Wright, Perce Wolfe, Billy Stalcup, Lee Marcey, Jack Talbert and Lee Nash, while the invaders are Lee Seim, Earl Campbell, Bill Brozey, Nova Hamilton and Nick Paye. Team, doubles and singles will be rolled . . . Joe Freschi's 170-437 led the Brookland Merchants and his Nick's Shoe Shop won all three from Southern Oxygen, also posting 664 for high team game. Rinaldi Coal won three from Rod Willis and had 1830 for a season record team set when Guy's 392 and Simpson's 390 helped. Emma Bourne, one of several women in this men's league, rolled second high single of 159.

N.T.S. Defeats Md. Park, 31-21

National Training School basketball team defeated Maryland Park, 31-21, yesterday on the losers' court, Gordlet, N. T. S. guard, paced the victory with 12 points. Stover was second high, bagging 8 points for the losers.

N. T. S.	G	F	P	Md. Park	G	F	P
Mathews,f	2	0	4	Stover,f	4	0	8
Chambers,f	0	0	0	Sensky,f	2	0	4
Carivele,f	1	0	2	Marks,f	0	0	0
Meyers,f	0	0	0	Foster,f	0	0	0
Barnes,c	4	0	8	Stabler,f	0	0	0
Hyde,c	0	0	0	Smallwood,c	0	0	0
Gordlet,g	6	0	12	Hess,c	1	0	2
Wyatt,g	2	1	5	Collins,g	1	0	2
Mullins,g	0	0	0	Rowles,g	0	0	0
Ward,g	0	0	0	De Ferini,g	0	0	0
				Campbell,g	2	1	5
				Gainer,g	0	0	0
Totals	15	1	31	Totals	10	1	21

Moraney to Face Deacon Brown on Turner Ring Card

Johnny Brown, Baltimore welterweight who last summer had a streak of 25 victories before he ran into Frankie Wills here, was booked yesterday to fight Jess Moraney of Harrisburg, Pa., in an eight-round semiwindup on Monday night's boxing show at Turner's Arena. Moraney recently beat Al Cortez.

Headlining the show are two heavyweights, Vince Pimpinella of New York and Georgie Parks, local colored battler, who clash over the 10-round route.

The complete card finds Ray Brown, Pimpinella's lightweight stablemate, opposing Robert Bennett of Baltimore, conqueror of Sammy Daniels, in a six; Gene Thomas meeting Joe Price, Parks stablemate, in a six, and Billy Morris scrapping with Gordon Neal in a six.

Coffroth's Chances To Live Are Slim

San Diego, Calif., Feb. 5 (INS).—James W. (Sunny Jim) Coffroth, veteran fight promoter and race track operator, suffered a relapse today and his physician said he had virtually abandoned hope for Coffroth's life.

Coffroth suffered a heart attack eight days ago and has been in an oxygen tent periodically since.

Penn State Downs Preflight, 58-34

Chapel Hill, N. C., Feb. 5 (AP).—Scoring 27 points in the first half while the Cloudbusters were making 7, Penn State's basketball quintet defeated the North Carolina Navy Preflight team today, 58 to 34.

Pieces of Haight:

Pounds' Maid Fails to Put Her O. K. on Horse Steaks

Marietta Park, Feb. 5.

Dear Boss:

Here's your Pieces of Haight, Boss, with every paragraph a different subject:

HAIGHT

We were discussing the rationing of canned goods the other night and someone said it would be on a "point system." A junior miss, who had been only half listening remarked, "Oh—like a pinball machine."

Speaking of rationing, a woman phoned the grocery and said, "Send me around 15 cans of salmon, 6 cans of peas, a dozen cans of tomatoes, 10 jars of peanut butter and 14 cans of corn—I want to get in a few things before those horrid hoarders start."

One afternoon I lost $110 playing the horses at Charles Town (I had hit the daily double the day before) and I returned home that night. I got in a game of parcheesi with my wife and two other women. After three hours of play I won 7 cents. When they were saying good night, one of the women turned to me and said, "Mr. Haight, you certainly are the lucky thing."

Charlie McCarthy, with Edgar Bergen at the controls, has come to be a national institution. We have heard the little blockhead put his capers so long now that we begin to look upon him as a human being. At one of the recent President's ball celebrations, it was late when the movie stars arrived at a certain hotel after having made the rounds of many gatherings. An elderly matron, apparently in all sincerity, remarked, "doesn't Charlie McCarthy look awfully tired?"

I have been installed as a poker expert since I slipped in a few cracks about card games. Somebody wanted to know what the odds were against drawing a pair. Well, Frank Menke, who is an authority, says 20-1 and his other odds are: 45-1 against three of a kind, 254-1 against a straight, 508-1 against a flush, 693-1 against a full house, 4164-1 against four of a kind, 72,192-1 against a straight flush and 649,739 against a royal flush. Those odds are based on the deal—five cards, of course.

I asked Mary, our maid, if she would eat a nice, juicy horse steak. "Not me," she replied, "I wouldn't eat horse meat if I knew it was going to make me dream hot numbers." Yesterday, Mary was dusting in the living room and she eyed my portable typewriter. I noticed her and said, "Full of dust, isn't it?" She replied, "I reads those letters of yours and this looks mighty like corn dust to me."

Russ Hodges, Jimmy Sager and Billy McIntyre have been harmonizing of late. They are looking for a good bass, by the way, since they banned me. One night recently they were going their best with "You Had A Dream Dear" and "Sailing Along On Moonlight Bay" when our hostess' 15-year-old boy spoke up

See HAIGHT, Page 9, Column 1.

Fairgrounds Entries and Results

By the Associated Press

FIRST RACE—Six furlongs; purse, $800; claiming; for 3-year-olds.

Hawkwood Deper 113 | *Mr. Infinity 108
Paul R. 113 | Count Fickle 113
*My Tet Rambler 108 | *Outcome 103
Flying Kiev 113 | *Real Man 111
*Greenock's Coin 103 | Blondie Jayne 115
Zac's Gal 108 | Dogged 111
November 111 | *Esterita 106

SECOND RACE—One and one-sixteenth miles; purse, $800; claiming; for 4-year-olds and upward.

*Work Shop 108 | Firing Pin 115
Bohemond 113 | Don Moss 115
Clarion Call II 115 | Madam Gray 110
Ilika 117 | *Red Set 103
John's Dream 115 | Whiscendent 108
Little Mom 110 | Anna Covell 110
*Little Gay 105 | *Squaw Jane 107

THIRD RACE—Six furlongs; purse, $800; claiming; for 3-year-olds.

Adenos 120 | *St. Jock 115
*Sun Flower 107 | *Prominette 105
Feckless 113 | *Bowsprit 105
*Valdina Rex 108 | Broke 'n' Happy 113
*Marcella K. 110 | Golf Widow 115
*Khamcia 115 | Rock Call 113
*Black Fire 103 | Goo Goo 108
*Jane's Patsy 110 | High Hat 117
*Gr'nock Image 115 | Top Reward 113

FOURTH RACE—Two furlongs; purse, $800; claiming; for 2-year-olds.

*That's Easy 114 | Cab Sir 119
Green Belle 113 | Chovasco 111
Rockwall 114 | Liberty Bon 114
Wood Spirit 111 | *Chain Lay 106
Air Supremacy 119 | *Dog Daze 106
Rail Hawk 114 | Block Buster 114
Valdina Bright 114 | Knight's Armor 118
Tennessee Maid 111 | Valdina Ranger 114
Czech Lass 116

FIFTH RACE—One mile and 70 yards; purse, $1500; allowances; for 3-year-olds.

Okabena 115 | Ocean Wave 117
Bright Remark 115 | *Hickory Head 110

SIXTH RACE—Six furlongs; purse, $5000 added; Gentilly Handicap; for 4-year-olds and upward.

Brownie 116 | Marogay 107
First of All 107 | Riverland 125
Wait a Bit 108 | Columbus Day 107
Signator 126 | Valdina Orphan 124
Plantagenet 107 | Corydon 117
Pompion 114 | Zaca Gray 113
Bright Gallant 110

SEVENTH RACE—One and one-sixteenth miles; purse, $1500; allowances; for 4-year-olds and upward.

Louisville II 120 | Designator 122
*Moon Maiden 112 | Valdina Paul 122
Latent 115

EIGHTH RACE—One and one-fourth miles; purse, $900; claiming; for 4-year-olds and upward.

Principal One 113 | *Yannie Sid 117
†Hillblond 110 | *Key Man 110
Searcy 115 | Bronte II 115
*Betrothed 105 | †Betty's Bobby 115
Memory Book 115 | Petsamo 115
†I. Bieber and Mrs. E. D. Jacobs entry.

NINTH RACE (substitute)—One and one-sixteenth miles; purse, $800; claiming; for 4-year-olds and upward.

Cannon's B'ner 113 | Prince Chance 113
Orenco 115 | *Evil Spirit 114
Upjack 113 | *Warring Witch 117
*Buttermilk 105 | *Poppycock 105
*Scotch Play 108 | *Golden Monk 108
American Byrd 115 | *Hattie Belle 107
*Cisco Miss 103 | *Nancy's Baby 105
Aircraft 115 | Commencement 110
Patrol Scout 115 | Sea General 115

*Apprentice allowance claimed.
Track fast.

FIRST RACE—Six furlongs; purse, $800; claiming; for 3-year-olds.

†Dog Show, 107 (Clingman) 6.60 3.60 2.20
Venture Girl, 111 (Whiting) 7.00 2.60
Swell Kid, 108 (Thornburg) 2.20

Liberty Flik, Singing Sun, ‡Lacima Boy, Ates, ‡El Pajaro, Ed Greenock, †Michael Orin also ran. Time, 1:14⅘.
†G. Auerbach, S. Messena and S. Rutchick entry.
‡Lacima Stable and Gillis entry.

SECOND RACE—Six furlongs; purse, $800; claiming; for 4-year-olds

Quatrebelle, 103 (Murphy) 7.00 4.80 3.80
Cloudy Weather, 125 (Adams) 4.00 3.20
Tide's Dream, 109 (Scurlock) 6.00

Tartarus, Big Bubble, Prince Waygo, Flourtown, Tripaway, Wisbech, Dennis F.

DAILY DOUBLE PAID $19.80.

THIRD RACE—One and one-sixteenth miles; purse, $800; claiming; for 4-year-olds and upward.

Sweet Olga, 111 (Whiting) 5.20 3.20 2.40
Broiler, 117 (Young) 3.60 2.60
Trapeze Artist, 112 (Adams) 2.80

*Season Call, Memphis Lad, *Michigan Sweet, *Dark Idea, Honey Boat, Flying Aggie, Arcadian, Brutus, Van Man also ran.
*Field

FOURTH RACE—Two furlongs; purse, $900; claiming; for maiden 2-year-olds.

Comanche Peak, 119 (Ro'ts) 5.40 2.60 2.60
Hasty Message, 119 (Craig) 3.60 3.20
*Sir Lo, 119 (Garza) 3.80

Hy-Gato, Painter, Money Muss, Sweet Beau, *Solid Sender, *Little Steve, Westy Rambler, For Freedom, Sir Sprite also ran.
*Field.

FIFTH RACE—Six furlongs; purse, $900; claiming; for 4-year-olds and upward.

Ky Flash, 112 (Eads) 5.20 4.40 4.00
Quizzie, 122 (Hauer) 7.60 4.20
Roman Flag, 122 (Basham) 3.60

Miss Militant, Study Period, Santo Domingo, Powerhouse, Pete Jr., *Tell Me more, *Grand Party, Lady Sponsor also ran.
*Field.

SIXTH RACE—Six furlongs; purse, $1000; allowances; for 3-year-olds.

Sedgemoor, 111 (Rienzi) 5.00 3.20 2.60
*Junior Easton, 113 (Higley) 7.60 4.40
Miss Monarch, 114 (Zufelt) 3.80

Orpheum, Her Guardian, Leo's Brandy, *Blueshot, Charter Member, Half Grand, Philadelphia also ran. Time, 1:13 4-5.
*Field.

SEVENTH RACE—One and one-sixteenth miles; purse, $800; claiming; for 4-year-olds and upward.

Formation, 112 (Rienzi) 4.60 2.80 2.60
Red Mars, 117 (Calvert) 6.20 4.00
High Talent, 115 (Skoronski) 3.80

Mythical King, Yesteryear, Spring Drift, Dizzy B. also ran. Time, 1:49 1-5.

EIGHTH RACE—One and one-sixteenth miles; purse, $1500; allowances; for 4-year-olds and upward.

Tragic Ending, 122 (Young) 12.20 3.80 out
Yankee Dandy, 115 (Haskell) 3.80 out
Briton, 115 (Higley) out

Sickle T. also ran. Time, 1:48 3-5.

Bindman Picks

1—Zacs Gal, Real Man, November.
2—Little Mom, Whiscendent, Bohemond.
3—Golf Widow, Marcella K., St. Jack.
4—Chain Lay, Valdina Bright, Air Supremacy.
5—Hickory Head, Ocean Wave, Okabena.
6—Riverland, Valdina Orphan, Signator.
7—Louisville II, Moon Maiden, Valdina Paul.
8—Yannie Sid, Memory Book, Hill Blond.
9—American Byrd, Orenco, Commencement.
Best bet—HICKORY HEAD.

Post's Consensus

LATE CONSENSUS (REVISED)
1—Dogged (18), November (11), Zac's Gal (9).
2—Whiscendent (17), Madam Gray (14), Little Mom (7).
3—Prominette (15), Golf Widow (14), Bowsprit (10).
4—Chovasco (16), Air Supremacy (14), Knight's Armor (10).
5—Ocean Wave (20), Hickory Head (10), Bright Remark (8).
6—Riverland (19), Zaca Gray (13), Signator (8).
7—Moon Maiden (16), Valdina Paul (13), Louisville II (8).
8—Hillblond (17), Memory Book (12), Yannie Sid (7).
9—Commencement (15), Patrol Scout (13), Hattie Belle (9).

BENNINGS SELECTIONS
1—Dogged, Mr. Infinity, Outcome.
2—Little Mom, Whiscendent, Don Moss.
3—Golf Widow, Goo Goo, Sun Flower.
4—Rockwall, Wood Spirit, Valdina Bright.
5—Ocean Wave, Bright Remark, Hickory Head.
6—Riverland, Wait a Bit, Columbus Day.
7—Louisville II, Valdina Paul, Moon Maiden.
8—Memory Book, Yannie Sid, Hillblond.
9—Buttermilk, Poppycock, Prince Chance.
Best bet—OCEAN WAVE.

LOUISVILLE TIMES (3).
1—Esterita, Outcome, November.
2—Whiscendent, Firing Pin, Ilika.
3—Golf Widow, Feckless, Khamcia.
4—Chovasco, Air Supremacy, Dog Daze.
5—Ocean Wave, Bright Remark, Hickory Lad.
6—Riverland, Signator, Valdina Orphan.
7—Louisville II, Valdina Paul, Moon Maiden.
8—Yannie Sid, Hillblond, Memory Book.
9—Evil Spirit, Hattie Belle, Patrol Scout.
Best bet—OCEAN WAVE.

Scores

COLLEGE BASKETBALL
George Washington, 46; N. C. State, 40.
American U., 56; Gallaudet, 46.
The Citadel, 38; Wake Forest, 36.
South Carolina, 48; Clemson, 30.
Western Maryland, 40; Gettysburg, 30.
Richmond, 36; V. M. I., 27.
Culver-Stockton, 38; Drury, 35.
Waynesburg, 54; St. Vincent, 38.
Indiana Thrs., 46; Clarion, 25.
Miami, 54; Oberlin, 48.
Akron, 47; Bowling Green, 38.
Mt. Union, 69; Muskingum, 53.
William and Mary, 48; Hampden-Sydney, 28.
Arkansas, 68; Baylor, 25.
Buffalo State, 35; U. of Buffalo, 33.
Rio Grande, 43; Marietta, 40.
Norfolk Naval Air Station, 69; High Point, 38.
St. John's, 47; Hofstra, 38.
Vermont, 48; St. Michael's, 36.
Siena, 44; Pratt, 32.
De Kalb, 57; Carbondale, 47.
Fairmont, 69; W. Va. Tech, 33.
Hope, 95; Hillsdale, 55.
Hays, 43; Emporia, 41.
Creighton, 40; Oklahoma Aggies, 38.
Oklahoma, 73; Norman Naval Base, 37.
Penn State, 58; Navy Preflight, 34.
Nebraska Wesleyan, 33; Hastings, 24.
South Dakota, 54; Omaha, 36.
S. Dak. State, 46; Iowa State Thrs., 42.
Rhode Island, 101; Mass. State, 47.
Washington, 61; Drake, 49.
Grinnell, 45; Coe, 30.
Lock Haven, 66; Bloomsburg Thrs., 49.

Chevy Chase Ice Palace
4461 CONN. AVE. • ON BUS LINE
BOWLING
Ten Pins
Duck Pins
Open Daily
10 a.m. to 1 a.m.
ICE SKATING
Open Daily
10 a.m. to Noon
2:30 to 5:00
8:30 to 11:00
Exercise for Health

MacArhtur Planes Pound Jap Shipping

By Murlin Spencer
Associated Press Staff Writer

Allied Headquarters in Australia (Saturday), Feb. 6.—Gen. Douglas MacArthur hurled his aerial might against Japanese shipping over a wide area of the South Pacific today. In one attack on Ambon, west of Dutch New Guinea, four-motored Liberators bombed 20,000 tons of ships, destroying or seriously damaging the three vessels.

B-24s (Liberators) and B-17s (Flying Fortresses), both heavy bombers, raided in an arc sweeping from Ambon through Lorengau in the Admiralty Islands to Talasea, New Britain.

The planes also sank a small boat and damaged a second at Lorengau and sank a 1000-ton merchantman in three minutes at Talasea.

Meanwhile, our ground troops in New Guinea also dealt punishing blows to the Japs, killing 129 in actions on the Kumusi River and below Salamaua.

Ambon, Lorengau, the Aru islands south of Dutch New Guinea, Rabaul (New Britain base raided for the seventh straight night), Talasea, Gasmata, also in New Britain, and Lae, New Guinea, all came in for attention in one of the busiest nights the Allied airmen have had in recent weeks.

The Liberators caught three transports in the Harbor at Ambon. In the face of intercepting fighters, they set a 10,000 ton ship aflame from stem to stern and seriously damaged two motor vessels of 5000 tons each. To complete the day, they shot down five fighter planes for certain, possibly a sixth, and returned to their base without losing a plane.

At Rabaul, which was harassed by our planes for three hours before the big attack was staged, the Japs lighted up the Vunakanau airdrome for their own bombers. Flying Fortresses took advantage of this to drop their bombs, which started fires visible for more than 100 miles.

Maid Won't O.K. The Horse Meat

HAIGHT, from Page 8.

with, "The best tunes of all are murdered in our hall; yes, the best tunes of all are murdered in our hall." That should have been a lesson to them, but it wasn't.

"If someone were to tell you," reads a handout from the Thoroughbred Racing Associations, "that Joe Louis, Babe Ruth or Red Grange has never, or perhaps only once or twice, been seen to lie down and rest, there would be a hurry call for the nut-wagon. Well, the other day up at Binghamton, N. Y., an old champion, whose span of life measured by human standards would exceed 70 years, was revealed as one fellow who took it all standing up." The reference is to Exterminator, the old race horse, who sleeps standing and has all his life. I hope that doesn't give Washington's landlords an idea. As ever,

POUNDS HAIGHT.

P. S.—I wish those radio playboys would stop bothering Buttercup, out pet hen. I heard her making a peculiar noise this morning and we thought she had layed an egg. Investigation proved that she was nesting in a coiled hose and sitting on two lemons, a crockscrew and an empty half-pint bottle. I didn't disturb her. Perhaps she will hatch a "Lucky Regal Hour" program, at that.

Divorce Filed

This Time It's Final for The Rooneys

Hollywood, Feb. 5 (AP).—This time it's final with the Mickey Rooneys. They just can't agree. She's going to file that divorce suit she started last September and dropped the following month.

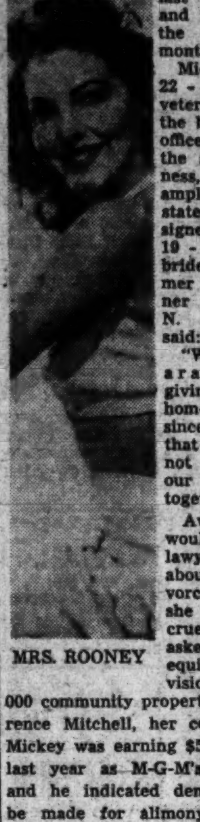

MRS. ROONEY

Mickey, the 22-year-old veteran who is the biggest box office draw in the show business, did not amplify a joint statement he signed with his 19-year-old bride, the former Ava Gardner of Wilson, N. C. They said:

"We are separating and giving up our home. We both sincerely regret that we could not work out our problems together."

Ava said she would see her lawyer today about the divorce. Last fall she charged cruelty, and asked for an equitable division of $200,000 community property. A. Laurence Mitchell, her counsel, said Mickey was earning $5000 a week last year as M-G-M's champion, and he indicated demand would be made for alimony based on the young star's earning power.

Miss Gardner also is under contract at M-G-M. She was a model in New York and a relative sent her picture to a talent scout who asked her to come to Hollywood for tests. She has had only minor parts.

Mickey and his bride were married January 10, 1942, at Ballard, Calif. Up to the start of their whirlwind romance, Mickey was the film capital's most eligible bachelor, and his fan mail, most of it from high school girls, exceeded that of Clark Gable and Robert Taylor.

De Veau Named Montgomery Defense Officer

Appointment of Donald De Veau, North Chevy Chase, Md., as chief of public works service of the Montgomery civilian defense organization was announced yesterday. He will succeed George McCeney, who recently resigned.

De Veau, former deputy in charge of the Bethesda district, will announce new deputy chiefs at a later date. The service has charge of road repair, demolition, decontamination and rescue work.

Women volunteers for the remodeled report center at Bethesda are needed, it was said.

Walter De Grott, chief of emergency services, appointed William John Thomas 3d, Ashton, as assistant deputy chief for the Sandy Spring report center. Jarrett C. White has been appointed supply deputy for the Bethesda area.

Retail Sales Off 18% Here Due to Storm

By S. Oliver Goodman

Washington retail sales suffered one of the sharpest drops in many months during the week ended January 30, due to the heavy snow storm which disrupted traffic here.

Figures reported last night by the Federal Reserve Bank of Richmond showed that the week's sales of local department stores were 18 per cent under those of the corresponding week last year. The sharp drop wiped out practically all of the year's gain to date.

Local store sales in the four weeks ended January 30, however, remained one per cent improved over the same 1942 period.

Unfavorable weather conditions likewise caused a decreased sales volume throughout the entire fifth Federal Reserve district, the report showed. Area sales in the weekly period dropped 16 per cent and for the four week period were steady.

Store officials here anticipate that the gain in the current week's sales will be of unusually large proportions.

Business Briefs Of D. C. Interest

Gas Issue Authorized

The Public Utilities Commission yesterday authorized the Washington Gas Light Co. to issue and sell privately a $4,750,000 refunding mortgage bond offering.

The company's request that the usual competitive bidding rule be waived was granted by the PUC. The issue which bears 3.75 per cent interest will be purchased by six life insurance companies. Maturity date is in 1963.

Proceeds will be used to pay $2,500,000 of unsecured notes held by banks and to redeem $2,240,000 in outstanding 4.25 per cent bonds due 1956. Redemption price was set at 105.

Peoples Drug Sales Up 9.7 Per Cent

Sales of Peoples Drug Stores, Inc., totaled $2,695,701 in January, an increase of 9.7 per cent over the $2,458,264 in the same month last year. The volume is reported without adjustment for change in number of stores, Treasurer W. H. Churchill said.

B. & O. Net Up 24 Million

Net income of the Baltimore & Ohio Railroad Co. in 1942 was $45,323,597—an increase of $24,231,714 over the road's net income in 1941.

Greatest percentage of increase in operating revenues came in passenger fares, which grossed $26,795,735 last year as compared to $13,861,068 the year previous, the company's income account for 1942 showed yesterday.

Total operating revenues of the road in 1942 were $306,254,184, or $78,751,172 more than during 1941. Operating expenses, however, jumped $43,322,781 in 1942 over those of 1941.

Total operating expenses in 1942 were $204,241,199.

Northwestern Mutual Life

The Northwestern Mutual Life Insurance Co. reported that at the end of 1942 it had $4,126,442,987 worth of insurance in force, a gain of $81,766,124 over the preceding year.

Sales of new insurance were $204,953,122, compared with $236,009,899 in 1941.

The company's total admitted assets were $1,525,724,943, an increase of $85,835,119. For the first time in its history, the company owned more than 1 billion dollars worth of bonds—$1,034,737,546.

A. & P. Declares $1.25 Dividend

New York, Feb. 5 (AP).—Directors of the Great Atlantic & Pacific Tea Co. today declared a dividend of $1.25 a share on the common, compared with $2 paid at this time last year and three dividends of $1 each in subsequent quarters of 1942. The payment will be made February 20 to stock of record February 9.

Higher Apple Prices Foreseen by Trade

Special Dispatch to The Post

Hagerstown, Md., Feb. 5.—The highest prices since last year's apple crop was harvested are being received now by county orchardists. About 10 per cent more apples are in storage now than at the same time last year and with rationing of canned fruits near at hand, growers think the prices may even go higher than the $1.75 to $2.25 per bushel prices being paid now.

—And 89th Today

Baltimore, Feb. 5 (AP).—The Bethlehem Fairfield Shipyard, Inc., launched its eighty-eighth Liberty ship today when the S. S. George Shiras went down the ways, and immediately began preparations for floating its eighty-ninth—the S. S. Samuel Blatchford—tomorrow.

New Listing on Big Board

Common stock of Wilson Jones Co. of Chicago, manufacturers of ledgers and other office equipment, has been listed on the New York Stock Exchange. The company, in addition to its usual products, also is making munitions parts.

Chicago Grain

Chicago, Feb. 5 (AP).—Wheat contracts, selling in an area where they had encountered resistance on previous occasions, held relatively steady today but failed to extend the preceding session's advance.

May wheat closed fractionally to 1.40⅛ in early trading, and then fell below the preceding session's close on selling by commission houses and local traders. A drop in rye, amounting to more than a cent at times, had an unfavorable effect on the bread cereal.

Wheat closed unchanged to ¼ lower, May 1.39⅞@1.40; July 1.39⅛; corn was ⅛ lower to ⅛ higher, May 97⅝; oats declined ⅛, rye dropped ⅝-⅞, and soybeans were not traded.

Daily Cross Word Puzzle

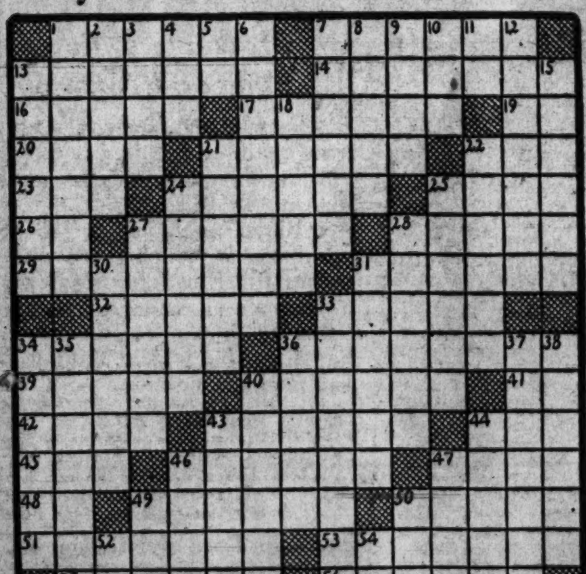

ACROSS.

1 Coarse shoe
7 Wheedle
13 Conditional clause
14 Manage
16 Black and glossy
17 Rotary tower
19 Land measure
20 Eternally
21 Frankness
22 Ostrichlike bird
23 Distant
24 Draft
25 Paper holder
26 Masculine nickname
27 Size of type
28 A quart of drink: slang
29 Regular succession
31 Patterns
32 Foreigner
33 Fairies
34 Easy gaits
36 Afternoon performances
39 Boot bottoms
40 Wading birds
41 Personal pronoun
42 Hard fat
43 Red
44 Clear
45 Emmet
46 Applause
47 Banxring
49 Scarcity
48 Pronoun
50 Celestial body
53 Artificial ivory
51 Merciful
55 Auxiliary engine
56 Seven voices

DOWN.

1 Defiance
2 Pickle person
3 Throughout
4 Pipe-driving machine
6 Systems of signs
5 Like
7 Line of military posts
8 Cannon ventcover
9 Deride
10 Worthless leaving
11 Musical note
12 Textile fabric
13 Choose
15 Becomes active
18 Conjunction
21 European rabbits
22 Glide away
24 Sympathizes
25 Bondage
27 Wooden hammer
28 Hallowed object
30 Ancestral monument
31 Bristly
33 Congregations
34 Attack
35 Riding
36 Excellence
37 Distinguished
38 Unruffled
40 Good-natured
43 Lifting machine
44 Nettle plant
46 Glance
47 Legal wrong
49 Continued noise
50 Chalice
52 Negative
54 Signify

YESTERDAY'S ANSWER.

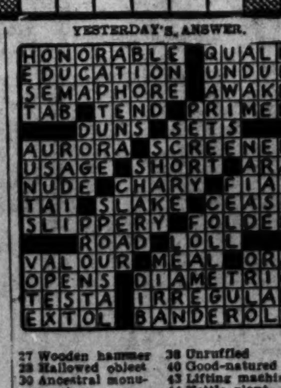

Transactions on New York Stock Market

By the Associated Press

Total stock sales yesterday, 875,470; previous day, 794,630; week ago, 1,225,520; year ago, 431,960; two years ago, 341,100; January 1 to date, 22,668,362; year ago, 15,071,695; two years ago, 15,703,425.

Dow-Jones Stocks

New York, Feb. 5.—

	Open.	High.	Low.	Close.	
30 ind.	124.97	126.00	124.71	125.75	+0.68
20 rails	29.17	29.25	29.03	29.18	—0.02
15 utils	16.45	16.53	16.36	16.42	+0.02
65 stocks	41.91	42.20	41.77	42.09	+0.16

Transactions in stocks used in averages today:

Industrials	69,200
Rails	29,340
Utilities	74,900
65 stocks	173,440

Stock	Sales, Add 00	High	Low	Close	Net Ch'ge
Adams Exp	7	8⅛	8¾	8⅛	+ ¼
Air Reduction	15	40	39½	39½	— ¼
Alaska Juneau	11	4	3⅞	3⅞	— ⅛
Allegheny Corp	18	1⅛	1	1	— ⅛
Alleghen LudSt	32	21¼	20¾	21¼	+ ⅜
Al Chem Dye	2	151	151	151	— ⅝
Allied Strs	6	7	7	7	.....
Allis-Ch Mfg	26	29¾	29⅝	29½	+ ⅛
Amal Leather	2	1⅛	1⅛	1⅛	.....
Amal Leath pf	3	16⅜	15½	16⅜	+ ⅝
Amerada Pet	1	74	74	74	+ ½
Am Ag Ch Del	8	25⅜	24⅞	25¼	.....
Am Airlines	5	54	53¾	54	+ ¼
Am Bank Note	5	10⅜	10¼	10⅜	+ ¼
Am Brake Shoe	15	34	33⅛	34	+1¼
Am Cable&Rad	16	4⅛	4⅛	4⅛	.....
Am Can	4	79⅜	79	79½	.....
Am Car&Fdy	24	29¼	28¼	28½	.....
Am Car&F pf	21	72¼	71⅝	72	— ¼
Am Chicle	2	97½	97	97½	+1½
Am Crstal Sug	12	16⅞	16⅝	16⅝	— ⅛
Am Distill	3	16⅛	16⅛	16⅛	.....
Am Export L	2	26	25½	26	.....
Am & For Pow	4	2⅝	2⅝	2⅝	.....
Am Hawaii SS	1	34	34	34	+ ½
Am Hide&Leath	3	3⅛	3	3	.....
Am Ice	34	3½	3⅛	3¼	+ ⅛
Am Locomotive	7	9¼	9	9	— ⅛
Am Locomot pf	2	84	83¾	83¾	+ ⅜
Am M & Fdy	2	13¼	13¼	13¼	+ ⅛
Am M & Met	16	7⅛	7⅛	7⅛	— ⅛
Am Metal	6	22¼	21½	22¼	+1
Am Pow & Lt	25	1½	1⅜	1⅜	.....
Am P&L $6 pf	20	24⅝	24	24⅝	+ ½
Am P&L $5 pf	13	20½	20¼	20⅝	+ ½
Am Rad & St S	59	7¼	6⅞	7¼	+ ⅛
Am Roll Mill	36	11⅝	11¼	11½	.....
Am Smelt & R	8	39⅞	38¾	39⅞	+ ⅛
Am Snuff Co	2	40	40	40	— ¼
Am Stl Fdrs	32	22½	21⅞	22⅜	+ ⅜
Am Stores	29	22½	21⅞	22¼	+ ⅜
Am Sugar Ref	2	19	19	19	+ ¼
Am Tel & Tel	23	131¾	131	131	— ⅜
Am Tobacco	3	51	51	51	.....
Am Tob B	11	52⅝	51¾	52¼	+ ¼
Am Type Fdrs	5	8⅛	8	8	— ⅛
Am Viscose	22	34¼	33⅝	34	— ⅛
Am Wat Wks	19	4¼	4⅛	4¼	+ ¼
Am Wool pf	3	62	61	61½	+ ¼
Andes Copper	2	11½	11⅜	11½	+ ⅛
Anaconda	15	26⅝	26⅜	26⅝	+ ¼
A P W Paper	10	2⅜	2⅛	2⅜	+ ⅛
Arm Ill	29	3⅞	3⅝	3¾	— ⅛
Arm Ill pr pf	3	52½	52½	52½	+ ½
Armstrong Cork	5	33⅞	33½	33⅞	.....
Arnold Const	2	7⅛	7⅛	7⅛	+ ¼
Artloom Corp	4	5	5	5	.....
Asd Dry Goods	4	7⅛	7⅛	7⅛	.....
Atch T & S F	19	47⅞	47	47⅞	.....
AtchT & S F pf	5	71⅛	71	71¼	+ ¼
Atl Coast Line	3	28	27⅞	28	+ ⅛
Atl Refining	10	21⅝	21⅛	21½	+ ⅝
Atlas Corp	3	8⅜	8¼	8⅜	+ ⅛
Atlas Powd	4	59⅜	59½	59⅜	+ ⅞
Aust Nichols	11	3⅝	3½	3⅝	+ ¼
Aviation Corp	15	3⅞	3⅝	3⅞	+ ⅛
Bald Loco ct	11	12⅞	12⅝	12¾	.....
Balt & Ohio	18	4	3⅞	3⅞	.....
Balt & Oh pf	3	7	6⅞	6⅞	— ⅛
Bangor & Ar	10	7⅛	7	7⅛	+ ⅛
Barber Asph	2	12½	12¼	12½	.....
Barnsdall Oil	22	14½	14¼	14½	+ ⅛
Bath Ir Wks	4	14⅞	14⅝	14½	+ ⅛
Bendix Aviat	15	36½	36	36⅜	+ ⅛
Benef Inr Ln	4	15½	15⅜	15½	.....
Best & Co	3	26½	25½	26½	+1
Beth Steel	37	59½	58	59½	+1½
Beth Steel pf	4	114¼	113½	114¼	+ ⅜
Blaw-Knox	1	6⅞	6⅞	6⅞	.....
Boeing Airplane	19	16⅞	16⅝	16⅝	+ ¼
Bohn Al & Br	3	44½	44½	44½	+ ½
Bond Strs	5	19⅛	19⅛	19⅛	+ ⅛
Borden Co	21	24⅛	23⅝	23⅝	.....
Borg-Warner	3	29⅜	29¼	29⅜	+ ⅛
Bridgeport Br	3	10⅛	10	10	+ ¼
Briggs Mfg	20	23½	23	23	— ⅛
Bklyn & Qu Tr	4	[illegible]	[illegible]	[illegible]	[illegible]
Bklyn Un Gas	3	11⅜	11¼	11⅜	+ ¼
Bucyrus-Erie	29	7⅞	7⅝	7⅞	+ ⅛
Budd Mfg	86	4⅛	4	4⅛	+ ⅛
Budd Wheel	16	8⅛	8	8	.....
Bullard Co	10	21⅝	20¾	21⅝	+ ⅞
Burling Mills	3	22½	22½	22½	+ ⅜
Burl M 2½ pf	5	55½	55	55	— ½
Burr Add Mach	12	10½	10¼	10¼	— ⅛
Bush Terminal	7	3⅞	3¾	3⅞	.....
Butler Bros	27	6⅞	6⅝	6⅞	+ ⅛
Butte Cop & Z	3	3⅛	3⅛	3⅛	.....
Byers A M Co	12	10⅜	10⅛	10⅜	+ ¼
Calif Packing	4	25¼	25	25¼	+ ¼
CallahanZ-Lead	3	⅞	⅞	⅞	.....
Calumet & Hec	10	7⅛	7	7⅛	.....
Campbell Wyant	11	16⅞	16⅜	16⅞	+ ⅜
Can Dry G Ale	18	17¼	16⅞	17¼	+ ¼
Canad Pacific	19	6⅞	6⅝	6⅞	.....
Capital Adm A	3	5	5	5	— ⅛
Carpenter Stl	4	30	29⅞	29⅞	.....
Case (J I) Co	1	87⅜	87⅜	87⅜	+1⅜
Caterpil Tractor	4	43½	43	43½	.....
Celan Corp	9	29	28⅝	28⅝	+ ½
Celotex Corp	7	10	9⅞	10	+ ¼
Cent Aguirre	8	19¼	18⅞	19	.....
Cent R R N J	4	5⅝	5⅝	5⅝	+ ⅛
Cent Vio Sug	5	14⅜	13½	13½	—1¼
Cerro de Pas	11	35	34⅞	35	+ ¼
Cert-teed Prod	5	3⅞	3⅞	3⅞	.....
Checker Cab	2	10⅜	10⅜	10⅜	+ ¼
Ches & Ohio	11	36⅞	36⅝	36⅞	+ ⅛
Chi Mail Or	2	8	8	8	+ ⅛
CRI&P 6% pf	5	1⅛	1⅛	1⅛	+ ⅛
CRI&P 7% pf	8	1⅜	1⅜	1⅜	+ ⅛
Childs Co	2	1⅛	1⅛	1⅛	— ⅛
Chrysler Corp	13	71½	70⅝	71½	+1
City Ice & Fuel	13	12⅜	11⅞	12¼	+ ⅜
Clark Equip	3	34⅞	34⅛	34⅞	+ ⅝
Clev Graph Br	2	31	31	31	+ ¾
Climax Molyb	9	41	39¾	41	+1
Cluett Peabody	2	35¼	35	35¼	.....
Coca-Cola	2	100	100	100	+ ½
Colgate-Palm-P	1	17⅜	17⅜	17⅜	+ ¼
Collins & Aik	15	19⅜	19	19⅜	+ ⅜
Col Fuel & Iron	4	16	15⅝	15⅞	+ ¼
Colum Br'cast A	2	17⅝	17⅝	17⅝	— ¼
Colum Br'cast B	1	17½	17½	17½	+ ⅛
Colum G & El	19	2⅜	2¼	2⅜	+ ⅛
Col G & E 6% pf	5	50	49½	49⅝	+1
Colum Pict	3	10⅝	10¼	10⅝	+ ¼
Coml Credit	4	28½	28¼	28⅝	+ ⅛
Coml Invest Tr	21	32⅛	31⅝	31⅝	+ ⅛
Coml Solvents	6	11⅛	10⅞	11	+ ¼
Comwlth & Sou	37	[illegible]	[illegible]	[illegible]	.....
Com & South pf	17	40⅝	39½	39⅝	— ⅝
C'wealth Ed	24	24⅝	24⅜	24½	.....
Conde Nast	3	3⅝	3⅝	3⅝	+ ¼
Congol-Nairn	3	18	18	18	+ ½
Consol Airc	12	18	17⅞	18	+ ⅛
Consol Cigar	3	12⅝	12½	12½	— ⅛
Cons Edison	38	17¼	17	17¼	+ ⅛
Cons Edison pf	2	96	96	96	.....
Consol Film Ind	2	¾	¾	¾	.....
Cons Laundries	9	2½	2½	2½	.....
Consol Oil	28	7⅞	7⅞	7⅞	.....
Consol Coal	2	9⅛	9⅛	9⅛	+ ⅛
Container Corp	2	18⅜	18⅜	18⅜	+ ⅛
Cont Bak	19	6⅛	6	6⅛	+ ⅛
Cont Bak pf	3	100	100	100	.....
Cont Can	7	29⅝	29⅜	29½	— ¼
Cont Ins	15	42	41¼	42	+ ⅝
Cont Motors	168	5	4⅞	5	+ ⅛
Cont Oil Del	29	29⅛	28⅝	28⅞	.....
Copperweld Stl	6	10⅞	10⅝	10⅞	+ ⅛
Corn Products	9	56⅝	56	56⅝	+ ⅜
Coty Inc	4	3¼	3¼	3¼	.....
Coty Internat	3	1⅛	1	1⅛	+ ⅛
Crane Co	7	16⅛	15⅞	15⅞	— ⅛
Crosley Corp	1	10	10	10	.....
Crn Cork & S	5	22⅝	22	22⅝	+ ⅜
Crn Zellerbach	3	12½	12⅜	12½	.....
Crucible Steel	26	35½	34¼	35	+ ⅝
Crucible Stl pf	2	76	75⅝	76	+1¼
Cub-Am Sugar	15	8	7⅝	7⅞	— ¼
Curtis Publishg	145	3¼	3⅛	3¼	+ ⅛
Curtis Pub pr pf	21	23¼	23	23¼	+ ¼
Curtiss-Wr	25	7⅝	7⅜	7⅝	+ ⅛
Curtiss-Wr A	9	23½	23¼	23½	+ ¼
Cutler-Hammer	2	19	19	19	.....
Davison Chem	7	14⅜	14⅛	14⅜	+ ⅛
Decca Records	3	11⅝	11½	11⅝	.....
Deere & Co	55	29⅛	27⅞	28⅞	+1¼
Del & Hudson	3	10⅛	10⅛	10⅛	.....
Del Lack & W	12	4⅛	4	4⅛	.....
Detroit Edison	18	18⅝	18¼	18⅝	.....
Diam T Motor	1	10⅛	10⅛	10⅛	+ ⅛
Dist Corp-Seag	18	25	24	24⅞	+1⅛
Dist Corp-S pf	2	85½	85½	85½	— ¼
Doehler Die Cas	2	24⅝	24⅜	24⅝	— ⅜
Dome Mines	6	16½	16⅜	16½	+ ⅛
Douglas Aircr	9	61⅝	60⅛	60⅛	— ⅛
Dow Chem	6	135⅜	135	135⅜	+ ⅜
Dresser Mfg	16	20⅜	19⅞	20¼	+ ¾
du Pont de N	14	144	143	144	+1
du Pont pf	3	126⅛	126⅛	126⅛	.....
Eastern Air L	7	32½	32	32¼	+ ⅛
Eastern Roll M	4	4⅛	4⅛	4⅛	.....
Eastman Kodak	8	155	154	155	+ ½
Eaton Mfg	2	35½	35¼	35½	— ¼
Edis Bros Strs	3	13⅜	13½	13⅜	+ ¼
El & Mus Ind	6	2⅝	2½	2⅝	.....
El Auto-Lite	3	33	32⅝	33	+ ½
Elec Boat	8	11⅝	11	11⅝	+ ¼
El Pow & Lt	12	2½	2⅜	2½	+ ⅛
El Pow&Lt$6pf	7	31½	30⅝	31½	+ ½
El Pow&Lt $7pf	5	34⅞	34¼	34⅞	+ ⅜
El Storage Bat	2	35⅝	35⅛	35⅝	+ ¼
Endicott-John	3	51	50⅝	51	+ ⅛
Eng Pub Serv	17	4	3⅞	4	.....
Erie RR	3	9	8⅞	8⅞	— ⅛
Erie RR ct	21	8⅝	8⅜	8½	+ ⅛
Erie RRpfA	6	42⅝	42⅝	42½	+ ⅛
Evans Products	67	7⅞	7	7⅝	+ ⅝
Ex-Cell-O	2	25⅜	25¼	25⅜	+ ⅝
Fajardo Sugar	3	23⅜	23⅜	23⅜	— ½
Fed Mng&Smelt	6	22⅞	22⅞	22⅞	.....
Fed Mot Truck	22	4⅝	4¼	4⅝	+ ⅛
Ferro Enam	3	15	15	15	.....
Firestone T&R	14	27⅜	26⅞	27⅜	+ ⅛
First Nat Strs	2	33⅜	33⅜	33⅜	— ⅛
Flintkote	3	16⅜	16⅛	16⅜	+ ⅛
Follansbee Stl	12	4⅞	4⅝	4⅝	+ ⅛
Food Mach	2	40	39⅞	40	+ ½
Foster Wheeler	16	13⅛	12⅞	13⅛	+ ¼
Francisco Sug	4	6⅛	6⅛	6⅛	— ⅛
Freeport Sulph	2	36⅜	36⅜	36⅜	+ ½
Fruehauf Tra	3	19⅜	18⅞	19⅜	+ ⅛
Gair (Robert)	15	2⅛	2⅛	2⅛	.....
Gair (Robt) pf	14	11½	11½	11½	+ ⅛
Gar Wood Ind	4	3⅞	3⅞	3⅞	.....
Gen Am Inv	3	7½	7⅜	7½	+ ¼
Gen Am Trans	8	41⅞	40⅞	41⅞	+ ⅞
Gen Baking	6	7⅛	7	7	.....
Gen Bronze	6	4⅛	4	4⅛	+ ⅛
Gen Cable	3	4⅛	3⅞	4⅛	+ ⅛
Gen Cable A	41	11⅛	9⅛	11⅛	+2⅜
Gen Elec	72	33⅜	33⅛	33⅜	.....
Gen Foods	10	37	36⅝	36⅞	.....
Gen G & El A	13	1⅜	1⅜	1⅜	— ⅜
Gen Mills	2	87	86	86	—1
Gen Motors	44	46⅞	46⅜	46⅞	+ ½
Gen Prec Eq	21	15	14½	15	+ ½
Gen Pub Serv	24	1	[illegible]	1	+ ⅛
Gen Ry Signal	4	15⅛	15	15⅛	+ ⅛
Gen Real&Ut	4	⅞	⅞	⅞	+ ⅛
Gen Shoe	2	11½	11½	11½	.....
Gen T&Rub	8	15⅛	15⅛	15⅛	.....
Gillette Saf R	2	6⅛	6	6	.....
Gimbel Bros	9	6⅛	6⅛	6⅛	+ ⅛
Gimbel Br $6 pf	2	62	62	62	.....
Glidden Co	10	16⅜	16⅛	16⅜	+ ⅛
Gobel (Adolf)	11	⅝	⅝	⅝	+ ⅛
Goodrich (BF)	7	26¼	25⅝	26¼	+ ⅝
Goodrich pf	2	87½	87	87½	+1½
Goodyear T&R	10	27⅜	27	27⅜	+ ⅜
GoodyearT&Rpf	2	95⅜	95¼	95¼	— ¼
Goth Hosiery	3	5⅜	5⅜	5⅜	+ ⅛
Graham-Paige	36	1⅛	1	1⅛	.....
Granby ConMin	3	5⅛	5	5⅛	.....
Granite City Stl	6	8⅝	8½	8⅝	+ ⅛
Grant (W T)	3	30	29⅞	30	.....
GtNor Ir Ore ct	6	15⅜	15⅛	15⅜	+ ⅛
Gt NorthnRy pf	13	24	23⅝	24	— ⅛
GreyhoundCorp	11	15½	15¼	15¼	— ⅛
Greyhound pf	1	11⅛	11⅛	11⅛	— ⅛
Grum Airc En	3	12⅛	12⅛	12⅛	— ⅛
Guantan Sugar	2	2⅜	2⅜	2⅜	— ⅛
Gulf Mob&Ohio	4	4	3⅞	3⅞	— ⅛
Gulf Mob&Oh pf	4	28⅜	28⅛	28½	— ¼
Hat Corp Am A	4	5⅛	5⅛	5⅛	+ ⅛
Hayes Mfg	10	1⅛	1⅛	1⅛	+ ⅛
HerculesPowder	6	77⅜	77½	77⅜	+ ⅛
Hollander (A)	2	8⅛	8⅛	8⅛	.....
Homestake Min	5	34⅜	34⅜	34⅜	+ ⅜
Houd-HersheyB	4	10¼	10¼	10¼	+ ⅛
HouseholdFinpf	2	108⅜	108⅜	108⅜	— ⅛
Houston Oil	8	5⅛	5	5	.....
Hudson Motor	46	6	5⅞	6	+ ¼
Hupp Motor	29	1	[illegible]	1	+ ⅛
Illinois Central	19	8⅜	8¼	8⅜	.....
Ill Central pf	4	20⅛	20⅛	20½	.....
Indust Rayon	2	34	33⅞	34	.....
Inland Steel	5	68⅜	68	68⅜	+ ⅜
Inspira Con Cop	7	11⅛	11⅛	11⅛	+ ¼
Interchem Corp	15	22½	22	22½	+ ½
Interlake Iron	23	7⅜	7⅛	7⅜	+ ⅜
Int Bus Machin	3	153½	153½	153½	.....
Int Harvester	27	59	58½	58⅜	+ ⅜
Int Hyd-Elec A	2	1⅛	1	1⅛	+ ⅛
Int Mer Marine	63	12	11⅞	11⅞	+ ⅛
Int Miner & Ch	7	14⅞	14⅜	14⅞	+ ⅛
Int Mining	4	4⅛	4⅛	4⅛	— ⅛
Int Nick Can	43	33⅜	32⅜	33⅜	+ ⅜
Int Paper	22	9⅜	9⅜	9½	+ ⅛
Int Paper pf	5	54	53⅜	54	+ ⅜
Int Shoe	4	30½	30¼	30½	+ ¼
Int Tel & Tel	32	7⅜	7⅜	7⅜	.....
Int T&T for ct	9	7⅝	7⅜	7⅝	+ ⅛
Interst Dept St	3	10¼	10¼	10¼	+ ⅛
Intertype Corp	2	11⅜	11⅜	11⅜	+ ¼
Island Crk Coal	3	29	29	29	+ ½
Jarvis (W B)	2	11	11	11	+ ⅛
Johns-Manville	9	70½	70	70½	+ ⅛
Jones & L Stl	19	21	20⅝	20⅞	+ ⅛
Joy Mfg	24	10⅛	9⅞	10	+ ⅛
Kelsey-Ha W A	6	16⅛	16	16	+ ⅛
Kelsey-H Wh B	4	9⅜	9⅜	9⅜	+ ⅛
Kennecott Cop	35	31⅛	30⅝	31	+ ⅛
Kresge (S S)	2	22	22	22	+ ⅛
Kroger Grocery	6	26⅛	26	26⅛	— ⅛
Lambert Co	4	20⅜	20½	20⅜	+ ⅜
Lee Rub & Tire	3	28⅛	28⅛	28⅛	.....
Lehigh Port C	5	21	20½	21	+ ½
Lehigh Val Coal	10	1⅛	1⅛	1⅛	.....
Lehigh Val RR	9	3⅝	3½	3½	— ⅛
Lehman Corp	10	27¾	27½	27½	+ ¼
Lerner Stores	2	26⅛	26½	26½	.....
Lib-O-F Glass	1	34	34	34	.....
Libby McN & L	11	6	5⅞	6	+ ⅛
Liggett & Myers	4	70½	69	69	—1
Liggett & My B	3	70⅜	70½	70½	.....
Lima Loco	29	28¾	27⅞	28⅛	+1
Lockheed Airc	19	19¾	19⅛	19⅝	.....
Loew's Inc	20	45⅜	45	45⅛	+ ½
Lone Star Cem	2	39¼	38¾	39¼	+ ¼
Long-Bell Lab A	7	6⅜	6⅛	6½	— ⅛
Lorillard (P)	6	18⅛	18	18⅛	+ ⅛
Louisv & Nash	1	64⅞	64⅞	64⅞	+ ⅛
Mack Trucks	23	32⅛	31½	32⅛	+ ½
Macy (RH) Co	16	23⅜	23⅛	23⅜	+ ⅝
Mad Sq Gar	3	10⅜	10⅜	10⅜	+ ⅛
Manati Sugar	2	3⅞	3⅞	3⅞	.....
Mandel Bros	1	8⅜	8⅜	8⅜	+ ¼
Maracaibo O Ex	2	1⅝	1⅝	1⅝	.....
Marine Mid	20	4	3⅞	4	.....
Marshall Field	10	11¾	11⅝	11¾	— ⅛
Martin (GL) Co	12	19⅜	19	19¼	— ⅛
Martin-Parry	7	5⅛	5⅛	5⅛	.....
Mathieson Alk	6	24	23	24	+ ¾
May Dept Strs	3	42½	42½	42½	— ½
McCall Corp	8	14⅜	14	14	— ½
McIntyre Porc	6	41	41	41	+1
McKess & Rob	26	16½	16⅛	16¼	+ ⅛
Mead Corp	12	7⅝	7½	7⅝	+ ⅛
Mengel Co	4	5½	5⅜	5½	+ ⅜
Mesta Machine	6	28	27½	27½	— ⅜
Miami Copper	4	6¾	6⅝	6⅝	— ⅛
Mid-Cont Pet	9	20⅞	20⅜	20⅞	+ ¼
Minn-Honey R	2	58½	58½	58½	.....
Minn-Moline	2	3⅞	3⅞	3⅞	+ ⅛
Mission Corp	2	15¾	15¾	15¾	+ ¼
Mo-Kan-Texas	3	1¼	1⅛	1¼	+ ⅛
Mo-Kan-Tex pf	18	4⅝	4⅜	4½	.....
Monsanto Chem	4	89¾	89	89¾	+1½
Montgom Ward	19	37¼	36⅞	37¼	+ ⅜
Motor Products	6	11¼	11	11¼	+ ¼
Motor Wheel	3	13	13	13	— ⅛
Mueller Brass	5	26¼	26	26¼	+ ¼
Mullins Mfg B	7	4	3⅞	3⅞	.....
Murray Corp	12	6⅝	6⅜	6⅝	+ ¼
Nash-Kelvinator	18	7	6⅞	7	.....
Nat Acme	4	17¼	16¾	17¼	+ ½
Nat Auto Fib	3	6⅛	6	6⅛	+ ⅛
Nat Aviation	2	9⅜	9⅜	9⅜	+ ⅛
Nat Biscuit	21	17⅜	17⅛	17⅜	+ ⅛
Nat Can	16	7¼	7	7¼	+ ¼
Nat Cash Reg	4	21⅝	21¼	21½	+ ⅜
Nat Cylinder G	2	10⅞	10¾	10⅞	— ⅛
Nat Dairy Prod	15	16⅝	16⅜	16½	+ ¼
Nat Dept Stores	3	8⅝	8½	8½	— ⅛
Nat Distillers	27	28½	27⅞	28½	+ ⅛
Nat Gypsum	1	6⅛	6⅛	6⅛	.....
Nat Lead	15	15½	15¼	15½	+ ⅛
Nat Mal&Stl Cas	17	18	17⅜	18	+ ½
Nat Oil Prod	1	31¼	31¼	31¼	— ⅜
Nat Pow & Lt	22	2⅛	2⅛	2⅛	.....
Natl Steel	9	54⅜	54⅜	54⅜	— ⅛
Nat Supply	3	7¼	7	7¼	+ ⅛
Nat Sup 5½% pf	2	62½	61½	62½	+1
Nat Sup $2 pf	9	16	15⅝	16	+ ⅛
Nat Tea	3	3¼	3¼	3¼	+ ⅛
Nehi Corp	3	10¼	10¼	10¼	— ⅛
Newmont Min	7	30⅜	30¼	30⅜	+ ¼
Newport Indus	52	12⅜	12⅛	12⅜	+ ⅜
Newpt News Ship	2	19¾	19⅛	19¾	+ ¼
N Y Air Brake	9	30½	30	30½	+ ⅜
N Y Central RR	56	12½	12¼	12⅜	— ⅛
N Y Chi&St L pf	5	33¾	33⅜	33¾	+ ⅜
NYC Omnibus	6	19¼	18⅞	18⅞	— ¼
N Y N H & H	13	⅝	⅝	⅝	— ⅛
N Y N H & H pf	8	2⅜	2⅜	2⅜	.....
N Y Shipbldg	7	22¾	22½	22⅝	.....
No Am Aviation	22	12⅛	11⅞	12	.....
North Amer Co	43	11⅞	11½	11⅞	+ ¼
N Am C 5¾% pf	2	52½	52½	52½	+ ¾
Northern Pacific	19	8½	8⅜	8½	+ ¼
Northwest Airl	11	16	15½	16	+ ¼
Norwalk T & R	3	3½	3⅜	3⅜	— ⅛
Ohio Oil	109	14⅜	14⅜	14½	+ ¼
Oliver Farm Eq	4	35¼	34¾	35¼	+ ¼
Omnibus Corp	37	7⅛	6⅞	7	.....
Otis Elevator	16	17	16⅞	17	.....
Owens-Ill Glass	4	57½	57	57	— ¾
Pac Am Fish	5	9	9	9	+ ⅛
Pac Gas & Elec	9	26	25¾	25¾	— ⅛
Pac Lighting	2	36¼	36¼	36¼	+ ⅛
Pac Mills	3	22½	22	22½	+ ⅛
Pac Tin Cons	2	3½	3⅜	3½	.....
Pac West Oil	9	11	10¼	11	+ ⅜
Packard Motor	115	3⅜	3¼	3⅜	+ ⅛
Pan Am Airways	34	24⅞	24½	24½	.....
Panhandle P&R	1	2¼	2¼	2¼	.....
Param Pictures	38	17¼	17⅛	17¼	+ ⅛
Park Utah C M	11	1⅜	1⅜	1⅜	+ ⅛
Parke Davis	9	29⅜	29	29	— ¼
Parmelee Trans	7	2⅜	2¼	2¼	.....
Patino Mines	15	25⅜	25	25	— ¼
Penn-Dix Cem	3	2⅜	2⅜	2⅜	.....
Penn-D C pf A	3	40½	39⅞	40½	+ ⅝
Penn R R	21	25¼	25	25⅛	+ ⅛
Pepsi-Cola	33	34⅜	34	34¼	+ ½
Petrol Corp	2	7⅛	7⅛	7⅛	.....
Pfeiffer Brew	3	5½	5½	5½	.....
Phelps Dodge	12	25	24½	25	+ ⅜
Philco Corp	29	15⅝	15⅛	15⅝	.....
Philip Morris	3	79½	79¼	79½	— ½
Phillips Pet	11	45½	45	45½	+ ⅛
Pitts Coal pf	2	37⅛	37⅛	37⅛	— ⅛
Pitt Scr&Bolt	8	5¼	5⅛	5⅛	.....
Pitt Steel	5	5½	5½	5⅝	+ ¼
Plymouth Oil	4	17⅛	17	17	.....
Poor & Co B	22	5⅞	5⅝	5⅝	.....
Postal Tel pf	12	19½	18¾	19½	— ⅛
Pressed Stl Car	35	8¼	8	8	— ⅛
Pub Svc N J	9	13⅛	13⅛	13⅛	— ⅛
Pullman	89	30⅜	29½	30⅜	+ ⅜
Pure Oil	15	12½	12⅜	12⅜	.....
Pure Oil6% pf	4	105	104⅜	105	.....
Purity Bak	4	15⅛	15	15⅛	+ ⅛
Radio Corp of A	93	6⅝	6⅜	6½	+ ⅛
Radio pf	3	65⅜	63½	63⅜	+ ⅜
Radio-Keith-O	14	4⅛	4⅛	4⅛	+ ⅛
Rayonier Inc	3	12⅜	12¼	12¼	+ ⅛
Reading Co	3	15⅝	15½	15½	+ ⅛
Reading 2 pf	2	24⅛	24	24⅛	+ ⅛
Reming Rand	1	12⅜	12⅜	12⅜	+ ⅛
Reo Motors ct	2	5⅛	5⅛	5⅛	+ ⅛
Repub Steel	35	15⅜	15⅛	15½	+ ⅛
Revere Cop&Br	7	6⅜	6⅜	6⅜	.....
Reynolds Metals	2	9⅛	9⅛	9⅛	+ ⅛
Reynolds Sprg	15	7⅛	7½	7⅛	+ ⅛
Reynolds Tob B	20	28⅜	28⅛	28⅜	+ ⅜
Richfield Oil	8	8⅜	8¼	8⅜	.....
Ruberoid	2	22⅞	22⅜	22⅞	+ ⅛
Rustless I&S	6	13⅛	12⅞	13⅛	+ ⅛
Safeway Stores	3	36½	36⅜	36⅜	+ ⅛
St Joseph Lead	7	32¼	32	32¼	+ ⅛
St L-San Fr pf	8	1⅛	1	1	— ⅛
Savage Arms	6	11¼	11⅛	11¼	+ ⅛
Schenley Distil	32	23⅜	22½	23⅜	+1
Seaboard Air L	106	½	[illegible]	½	+ ⅛
Seab Air L pf	26	2	1⅞	2	+ ⅛
Seaboard Oil	8	19	18⅞	19	+ ¼
Sears Roebuck	10	63⅜	63	63¼	+ ⅛
Servel Inc	14	12⅜	12⅜	12⅜	+ ⅛
Sharon Stl Corp	9	11¼	11	11¼	+ ⅜
Shell Union Oil	5	19⅝	19⅜	19⅝	+ ⅛
Simmons Co	3	18⅞	18⅞	18⅞	+ ⅛
Skelly Oil	1	33	33	33	+ ¼
Smith (AO) Cp	2	21	21	21	+ ½
Socony-Vacuum	51	11⅜	11¼	11⅜	+ ⅛
So Am G&P	12	2⅜	2⅜	2⅜	.....
So P Rico Sug	3	23½	23	23	— ½
Sou Pacific	30	17⅝	17	17⅜	— ⅛
Southern Ry	10	17⅝	17⅜	17⅝	.....
South Ry pf	15	38½	38¼	38½	+ ⅜
Sparks Withing	4	3⅜	3½	3⅝	.....
Spencer Kell	4	25⅛	25	25⅛	+ ⅛
Sperry Corp	15	30⅜	30	30⅜	+ ⅜
Spiegel Inc	8	4⅛	4	4	.....
Square D Co	3	35⅜	35¼	35⅜	+ ⅜
Stand Brands	28	5⅜	5⅛	5⅛	.....
Stand Gas & El	15	1⅛	1	1⅛	.....
Std G&E $4 pf	91	3⅛	2⅞	3⅛	+ ⅛
Std G&E $6 pr pf	12	13	12½	12½	+ ⅛
Std G&E $7 pr pf	35	15⅜	14⅞	15	+1
Stand Oil Cal	69	31⅜	30⅝	31⅜	+ ⅝
Stand Oil Ind	21	29⅜	29	29⅛	+ ⅛
Stand Oil NJ	56	49⅛	48⅝	49⅛	+ ⅛
Stand Oil Ohio	3	39	38⅞	39	+ ⅛
Stewart Warn	30	8⅞	8⅝	8⅞	+ ⅛
Stokely Bros	12	5⅛	5⅛	5⅛	.....
Stone & Web	41	7⅜	7	7⅛	+ ⅛
Studebaker C	155	7⅝	7	7½	+ ⅜
Sun Oil	10	53⅜	53	53	.....
Sunshine Mng	15	5	4⅞	4⅞	— ⅛
Superheater	8	16⅛	15⅞	16⅛	+ ⅛
Superior Oil	8	2	1⅞	2	+ ⅛
Superior Steel	26	20¼	19	19⅞	+1
Swift & Co	14	24⅜	24⅛	24⅜	+ ⅛
Swift Intl	10	29⅜	29⅛	29⅛	+ ⅛
Sylvan El Pr	34	24⅜	23½	24⅛	+ ⅜
Syming-Gould	12	5⅛	5⅛	5⅛	.....
Tex & Pac Ry	2	20¼	20	20¼	— ⅛
Texas Co	14	44	43	44	+ ⅛
Tex Gulf Prod	12	4	4	4	.....
Tex Gulf Sulph	10	39¼	38⅜	39	.....
Tex Pac C&O	26	9⅝	9½	9⅝	+ ¼
Thatcher Mfg	3	7⅛	7⅛	7⅛	— ⅛
The Fair	2	3⅛	3	3⅛	+ ⅛
Thermoid Co	71	5⅛	4⅝	5	+ ⅜
Third Ave Tran	4	4⅛	4	4	.....
Thompson Pr	2	26¼	26¼	26¼	— ⅛
Thompson-Star	3	1⅜	1⅜	1⅜	.....
Tide Wat A Oil	22	11	10⅞	11	+ ⅛
Timken-Det Ax	4	28⅜	28⅜	28⅜	+ ⅛
Timken R Bear	9	43¼	42¼	42½	— ⅛
Transamerica	6	6⅞	6⅝	6⅞	+ ⅛
Trans & W Air	4	16⅜	16	16¼	+ ⅜
Transue & Wil	2	13⅜	13⅜	13⅜	+ ⅛
Tri-Cont Corp	38	2⅞	2⅝	2⅞	.....
Twent C-Fox F	10	14⅜	14½	14⅜	+ ⅜
Twin Coach	2	7½	7⅜	7½	.....
Union Bag & P	9	9¼	9	9¼	+ ¼
Union Carbide	15	81	80¼	80⅜	— ⅛
Union Pacific	7	84⅜	84	84⅜	— ⅛
Un Tank Car	3	26⅞	26⅞	26⅞	+ ¼
United Air Ln	47	18⅜	18	18⅜	+ ⅜
United Aircraft	22	30⅛	29⅞	30⅛	+ ¼
Unit Airc pf	7	97⅛	96	97⅛	+ ¼
United Carbon	3	57	56½	57	+ ¼
United Corp	79	⅝	⅝	⅝	.....
United Corp pf	17	19⅞	19⅜	19⅞	.....
United Drug	2	7⅜	7⅜	7⅜	.....
United E&Fdy	4	27⅜	27⅛	27⅜	+ ¼
Unit Fruit	8	68	67	67	.....
United Gas Imp	34	6⅛	6	6	.....
Unit Mer & Mfr	12	20⅜	20⅜	20⅜	— ⅛
United Paperbd	3	3⅜	3⅜	3⅜	.....
U S & For Sec	30	6⅛	6	6⅛	+ ⅛
U S Gypsum	4	60	60	60	.....
U S Indus Alco	4	31⅜	31⅛	31⅜	— ⅛
U S Leather	3	4⅛	4⅛	4⅛	.....
U S Lea A	5	15⅛	15⅛	15⅛	— ⅛
U S Pipe &Fdry	6	31½	31⅜	31½	+ ⅛
U S Real&Imp	8	1⅛	1⅛	1⅛	.....
U S Rubber	36	29⅜	29¼	29⅜	— ¼
U S Rub 1 pf	3	107	106½	107	+ ¾
U S Sm R&M	3	53	52⅜	53	+ ½
U S Steel	61	51⅜	50⅛	51⅛	+1
U S Steel pf	8	114⅜	114¼	114⅜	+ ⅛
United Stockyds	2	2⅜	2½	2⅜	+ ⅛
United StoresA	6	1⅛	1	1	— ⅛
Vadsco Sales	10	⅝	½	⅝	+ ⅛
Van Nor M Tl	2	10¼	10⅛	10¼	— ⅛
Vanadium Corp	7	17⅞	17	17⅞	+ ⅝
Vic Chem Wks	4	24⅜	24⅜	24⅜	+ ⅜
Va-Caro Chem	5	3⅞	3⅞	3⅞	.....
Va-C Ch 6% pf	5	44⅛	43½	44	.....
Virg Ry pf	3	31	30⅜	31	+ ⅛
Wabash RR pf	45	29⅜	29	29⅜	+1
Walker H G&W	10	42⅜	42⅛	42⅜	+ ¾
Walworth Co	5	5⅝	5⅝	5⅝	+ ⅛
Ward Bak A	3	6	6	6	+ ⅛
Ward Bak B	3	1⅛	1⅛	1⅛	.....
Ward Bak pf	4	30½	30	30½	+ ⅜
Warner Br Pic	165	9⅛	8⅞	8⅞	— ⅛
Waukesha Mot	2	15	15	15	.....
Wayne Pump	4	19⅛	19⅛	19⅛	+ ⅛
Webster Eisenl	4	3⅛	3⅛	3⅛	+ ⅛
West Ind Sug	10	10	9⅞	9⅞	.....
West Auto Sup	23	20⅜	20	20	— ⅛
West Pac pf	20	2¼	2⅛	2⅛	.....
West Un Tel	15	31⅛	30⅜	31	— ¼
Westing Air Br	6	18⅜	18⅛	18⅜	.....
West El & Mfg	9	88⅜	88	88⅜	+ ½
Wheeling Steel	10	20⅛	19⅝	20⅛	+ ⅛
White Motor	28	17⅜	17⅛	17⅛	— ⅛
White Sew Ma	7	3⅛	3⅛	3⅛	— ⅛
Willys-Overl	53	3⅛	3⅛	3⅛	+ ⅛
Willys-Overl pf	7	9⅛	9⅛	9⅛	— ⅛
Wilson & Co	63	5⅝	5⅛	5⅝	.....
Woolworth F W	14	33⅛	32⅞	33⅛	+ ⅜
Worthing P&M	19	18⅜	18	18½	+ ⅛
Wrigley W Jr	1	62⅛	62⅛	62⅛	— ⅜
Yale & Towne	2	24⅛	24⅛	24⅛	— ⅛
Yellow T & C	87	16	15⅜	15⅞	+ ⅛
Young Sp & W	4	9⅛	8⅞	9⅛	+ ⅜
Youngst S & T	29	32⅜	31⅜	32	+ ⅛
Youngst St Dr	31	11⅜	11⅜	11⅜	.....
Zenith Radio	3	23⅜	23½	23⅜	+ ⅜
Zonite Prod	2	2⅛	2⅛	2⅛	.....

New York Bond Prices

Total bond sales yesterday, $8,999,900; previous day, $10,889,000; week ago, $14,716,500; year ago, $6,876,200; two years ago, $5,748,600; January 1 to date, $361,361,500; year ago, $253,745,800; two years ago, $263,276,925.

Dow-Jones Bonds

New York, Feb. 5.—

40 bonds	92.39	+0.04
10 higher-grade rails	96.09	—0.02
10 second-grade rails	56.26	+0.10
10 public utilities	110.25	
10 industrials	106.99	+0.08

Sales in thousands.		High	low	Close
CORPORATION BONDS				
37	Alleghany 5 '44Mod	93⅜	93¼	93⅜
12	Alleghany 5 '49 Mod	79	78⅛	79
7	Alleghany5 '50 Mod	69	68⅝	69
15	‡AlleghanyInc 5 '50	61½	61½	61½
9	AllisChalm cv 4 '52	107¼	107⅛	107¼
13	Am&For P 5 2030	81½	81¼	81½
10	AmIG Chem 5½ '49	104⅝	104⅛	104⅝
5	Am Int 5½ '49	104⅛	104⅛	104⅛
6	Am T&T 3¼ '66	108⅜	108⅜	108⅜
31	Am T&T 3 '56	109	108⅞	109
18	Am Tobacco 3 '62	102⅛	102⅛	102½
9	Arm Del 4 '55	105⅜	105⅜	105⅜
23	A C Line clt 4 '52	77⅛	77⅛	77⅛
33	A C Line 4½ '64	65⅛	64⅞	65⅛
31	B&O 1st mtg 48 st	61⅜	61⅛	61⅜
23	B&O 95 st A	35⅝	35½	35⅝
20	B&O 95 st C	39	38¾	38⅞
13	B&O 2000 st D	35¼	35⅛	35⅛
20	B&O 96 st F	35⅝	35	35⅛
49	‡B&O cv 60 st	26¾	26⅜	26⅝
49	‡B&O cv 60 st	26⅝	26⅜	26⅝
18	B&O 4 '48	61½	60⅞	61
18	B&OPLE&WV4 '51st	52	51⅞	52
31	B&O SW 50 st	45¼	44	44½
16	B&O T C 4 '59	48⅜	48⅛	48⅜
17	Beth Stl 3½ '52	105	104¾	105
14	Beth Stl 3 '60	101¼	101	101¼
5	Celanese 3½ '62	103⅜	103⅜	103⅜
33	Cen Pac 5 '60	59⅝	59	59⅛
26	Cen Pac 1st 4 '49	89	88⅝	88⅜
14	C & O 3½ '96 D	105	105	105
10	†Chi Alton 3 '49	19⅛	19	19
28	‡Chi & E Ill Inc '97	36⅜	36⅛	36⅜
124	†CMSP P 5 '75	21⅜	21⅛	21⅛
115	†CMSP&P aj 5 2000	6⅜	6¼	6¼
16	†CNW rfg 5 2037	26¼	26¼	26¼
19	†C & N W gm 5 '87	38⅜	38	38⅜
5	†C & N W 4¾ '87	38	38	38
101	†C & N W cv 4¾ '49	5½	5¼	5½
107	†C & N W 4½ 2037	26¼	25⅜	26
17	†C & N W 4 '87	37⅜	37⅛	37⅜
125	†‡CRI & P 4½ '52	24½	24⅛	24½
70	†CRI & P cv 4½ '60	8	7⅞	7⅞
44	†CRI & P 4 '88	38⅜	38⅜	38⅜
374	†‡CRI & P rfg 4 '34	22⅜	22½	22⅜
9	Childs Co 5 '43	47⅜	47	47⅛
59	CCC & StL 4½ '77	51⅜	51⅛	51⅝
10	Cle Un Ter 5 '73	69⅝	69	69⅝
118	†Col & So 4½ '80	28¼	27⅞	28¼
11	Colum G 5 1961	92⅜	92¼	92¼
48	Con Edis 3½ '48	106	106	106
95	Del & Hud rfg 4 '43	59⅜	59⅛	59¼
41	‡Erie 4½ 2015	57⅛	57	57
13	Erie 4 '95	93⅞	93¼	93⅞
7	Firest T&R 3 '61	101⅛	101⅛	101⅛
5	Gen Stl Cast 5½ '49	98⅛	98	98
10	Hudson Coal 5 '62 A	41	41	41
302	†Int Gt Nor aj 6 '52	11	10⅜	10⅜
14	Int Hydro 7l cv 6 '44	45¼	44⅜	45¼
17	Int T & T 4½ '52	68⅛	68	68⅛
73	Int T & T 5 '55	71⅛	70⅜	71
11	Lehigh Val 5 2003 st	40	39½	39½
18	Leh Val 4½ 2003 st	35⅞	35⅜	35⅜
25	Lehigh Val 4 2003 st	34	33⅜	33⅜
5	Liggett & M 7 '44	109¼	109¼	109¼
5	L & N 3¾ 2003	86⅜	86⅜	86⅜
71	†Mo Pac gen 4 '75	13⅜	13¼	13¼
6	Nat Distill 3½ '49	104⅝	104⅝	104⅝
126	NYC rfg 5 2013	56⅜	56⅛	56⅛
205	NYC 4½ 2013 A	52	52⅛	51⅞
48	NYC cn 4 '98	54⅛	53⅜	54
32	NYC cv 3¼ '52	73	72⅜	72⅜
14	NY Cb & StL5½'74A	79½	79½	79½
39	NY Ch & StL 4½ '78	67⅜	67	67⅜
101	†NY NH & H cv6'48	42⅜	41½	42⅜
11	†Norf & So cv 5 2014	32¼	32	32
8	Norf & So 4½ '98	73⅜	73⅜	73⅜
45	Nor Pac 6 2047	67⅜	67⅜	67⅜
20	Ohio Ed 4 '65	108⅛	108⅛	108⅛
55	Param Pict 4 '56	102⅛	102⅜	102⅜
12	Pen P & Lt 4½ '74	102¼	102	102
20	Pen RR gen 4½ '65	104⅛	104⅛	104⅛
15	Pen RR 4½ deb '70	92	91⅞	91⅞
8	Pen RR gen 4¼ '81	99⅛	99	99
8	Pen RR 3¾ '52	94	93½	93⅞
8	Phila Co 4½ '61	101	100⅞	101
63	†Ph Read C&I 6 '49	9⅞	9⅝	9⅞
42	Phillips Pet 1⅜ '51	107⅛	106⅞	107⅛
14	Readg 4½ '97 A	81⅛	81	81
5	Repub Stl 4½ '61	101½	101½	101½
14	Repub Stl 4½ '56	102⅛	102⅛	102⅛
10	Schenley Dist 4 '52	105	104⅞	104⅞
65	†Seab A L cn 6 '45	16⅜	16⅜	16⅜
8	†Sea A L 6 '45 ct	15⅛	15⅛	15⅛
25	†‡Sea AL rfg 4 '59	17⅛	17	17
5	†Sea AL rfg 4 '59ct	16⅛	16⅛	16⅛
10	†Sea-AllFla 6 '35Act	20⅛	20⅛	20⅛
38	Sou Pac 4½ '68	56⅜	56⅜	56⅜
24	Sou Pac 4½ '81	55	54⅜	54⅜
109	So Pac 4½ '69	56	55⅜	56
27	So Pac rfg 4 '55	78⅜	78⅜	78⅜
12	So Pac 3¾ '46	95⅛	95⅛	95⅛
33	So ac 4½ Ore '77	57⅛	57⅛	57⅛
7	So Pac SFTer 4 '50	89¼	89	89
28	South Ry gen 4 '56	72	72	72
5	Stand Oil N J 3 '61	105⅛	105⅛	105⅛
15	Stand Oil N J2¾ '53	104⅜	104⅜	104⅜
12	Studebaker cv 6 '45	101⅞	101⅞	101⅞
27	†Unit Drug 5 '53	99⅛	99	99
6	Utah P & L 5 '44	98⅞	98⅞	98⅞
9	Virginian Ry 3¾ '66	109⅛	109⅛	109⅛
86	†‡Wabash 4½ '91	38⅜	38⅛	38⅜
18	†Wabash 4 '81	48⅛	48⅛	48⅛
17	†Wabash 4 '71	87	86⅜	86⅜
16	Walwrth 4 '55	92⅜	92	92
16	Warner Bros 6 '48	103⅛	103⅛	103⅛
34	West Shore 4 2361	49⅛	48⅜	49⅛
10	Westn Md 4 '52	92⅜	92⅛	92⅜
10	†Westn Pac 1st 5 '46	41⅜	41⅜	41⅜
81	†Westn P 5 '46 asd	41⅛	40⅜	41
5	Western Un 5 '51	90⅞	90⅛	90⅞
28	Western Un 5 '60	86⅜	86⅛	86⅜

Local Securities

Yesterday's quotations on Washington Stock Exchange:

After Call

Mergenthaler Linotype—45 at 40.

	Bid.	Asked.
Public Utility Bonds		
Am Tel&Tel conv deb 3s '56	108½	109½
Anacostia & Pot 5s '49	106	.....
Ana & Pot guar 5s '49	112	.....
Ana & Pot mod 3¾s '51	106	.....
Cap Traction 1st 5s '47	105	.....
City & Suburban 5s '48	106	.....
City & Sub mod 3¾s '51	105½	.....
Georgetown Gas 1st 5s '61	115	.....
Pot Elec Pow 3¼s '66	107	.....
Pot Elec Pow 3¼s '77	110½	.....
Washington Gas 5s '60	126⅜	.....
Wash Rwy & Elec 4s '51	108	.....
Miscellaneous Bonds		
Ter Ref&W Cp 1st 4½s '48	103½	.....
Public Utility Stocks		
Amer Tel & Tel (9)	131½	.....
Capital Transit (p1.75)	31	33
N & W Steamboat (†4)	*120	135
Pot Elec Power 6% pfd (6)	116	.....
Pot Elec P 5½% pfd (5.50)	114	116
Wash Gas Lt com (1.50)	17¼	18
Wash GL cum conv pfd (4.50)	*91	94
Wash Gas L cum pfd (5.00)	*100½	.....
Wash Ry & El com (p37.00)	550	650
Wash Ry & El pfd (5)	113	119
National Bank Stocks		
Capital (†6)	170	.....
Liberty (†6)	171	200
Lincoln (h5)	200	.....
Riggs (10)	245	260
Riggs pfd (5)	101½	104
Washington (6)	100	.....
Trust Company Stocks		
Amer Sec & Tr Co (e8)	179	190
Nat; Sav & Tr (†4.00)	203	.....
Pr Georges Bk&Tr (†1.00)	20	24
Wash Loan & Tr (e8)	200	.....
Savings Bank Stocks		
Bank of Bethesda (†.75)	30	.....
Com & Savings (y10.00)	325	.....
Fire Insurance Stocks		
American (†6)	125	.....
Firemen's (1.40)	30	.....
National Union (.75)	13½	15½
Title Insurance Stocks		
Columbia (k30)	12½	16
Real Estate (m6)	150	.....
Miscellaneous Stocks		
Carpel Corp (2.00)	20	.....
Garfinckel com (.70)	7⅞	8¾
Garfink 6% cu cv pfd (1.50)	24	.....
Lanston Monotype (†1.00)	29¾	32
Lincoln Serv com (1.25)	5	11½
Lincoln Ser 7% pr pfd (3.50)	36¼	42
Mergenthaler Lino (p5.00)	39½	40½
Nat; Mtge & Inv pfd (.35)	4¼	.....
Peoples Dr com new (p1.25)	17½	.....
Real Est M&G pfd (†.50)	7⅛	.....
Security Storage (†4)	65	71
Ter Ref&Wh Corp (3)	52	60
Wdwd & Loth com (p2.30)	30	34
Wdwd & Lothrop pfd (7)	118	.....

*Ex dividend (b) Books closed. †Plus extras. (e) 2 per cent extra. (f) 3 per cent extra. (h) $5 extra. (k) 20 cents extra. (m) $1.50 extrara. (p) Paid in 1942. (y) $10 extra.

Naval Stores

Savannah, Ga., Feb. 5 (AP).—Turpentine, 63 cents per gallon; offerings, 35 barrels (50 gal. each); sales, 1750 gallons; receipts, 2 barrels; shipments, none; stocks, 29,218 barrels.

Rosin (drums): Offerings, 87; sales, 87; receipts, 89; shipments, 1967; stocks, 90,472.

Quote (100 lbs.): B, 2.80; D, 2.90; E, 3.16; F, 3.35; G, 3.40; H, 3.50; I, 3.60; K, 3.72; M, 3.76; N, 3.85; WG, 3.95; WW and X, 4.01.

Jacksonville, Fla., Feb. 5 (AP).—Turpentine: Receipts, 20; shipments, 2; stocks, 22,375.

Rosin: Receipts, 13; shipments, 301; stocks, 170,650.

Baltimore Wheat

Baltimore, Feb. 5 (AP).—Wheat, No. 2 red winter garlicky spot domestic, 1.56 opening price, 1.54¾ settling price, 1.54¾ closing price.

Local Produce

Eggs and Poultry

(Food Distribution Administration.)
(Prices paid net f. o. b. Washington.)

EGGS—Prices paid for Federal-State graded eggs received from grading stations (February 5), Whites: U. S. Extras, large, 37@40, average 38½; U. S. Extras, medium, 35@37, average 36½; U. S. Standards, large, 35@38, average 37; U. S. Standards, medium, 35; U. S. Trades, 33@34, average 34. Browns: U. S. Extras, large, 37@39, average 38; U. S. Extras, medium, 35@37, average 36; U. S. Standards, large, 35@37, average 36½; U. S. Standards, medium, 35; U. S. Trades, 33@33½, average 33½. Nearby ungraded eggs. Current Receipts: Whites, 34@35; Mixed Colors, 33@34. Receipts: Government-graded eggs, 714 cases.

LIVE POULTRY—Fowl: Colored, 4-5 lbs., 27. Roosters, 5½ lbs. and over, 16@18. Broilers, under 3 lbs., 28. Fryers, 3-4 lbs., 29½.

Fruits and Vegetables

Sales to 8 a. m. on yesterday's wholesale market, in less than carlot quantities:

APPLES—Bushel baskets, U. S. No. 1: Maryland, Pennsylvania, Virginia and West Virginia, Grimes, 2¼-inch minimum, 1.00@1.25; Delicious, 2¼-inch minimum, 1.40@1.50; Yorks, 2¼-inch minimum, 1.15@1.25; Staymans, 2¼-inch minimum, 1.35@1.40; Black Twigs, 2¼-inch minimum, 1.15@1.25; Jonathans, 2¼-inch minimum, 1.25@1.35; Romes, 2½-inch minimum, 1.65@1.75; Winesaps, 2¼-inch minimum, 1.35@1.50.

POTATOES—100-lb. sacks: Maine, Katahdins, U. S. No. 1, size A, 2-inch minimum, 3.00@3.25. Pennsylvania cobblers, U. S. No. 1, 2.75@2.90. Long Island, Green Mountains, U. S. No. 1, 2.75@3.00. New stock: Florida, Bliss Triumphs, U. S. No. 1, bushel crates, 2.50; 50-lb. sacks, 1.75.

CABBAGE—New York, 50-lb. sacks, Danish type, 1.40@1.50. New stock: Florida, Domestic Round type, 1½-bushel hampers, lidded and packed locally, 2.00@2.25; 50-lb. sacks, 1.75.

ONIONS—50-lb. sacks, U. S. No. 1, Yellows: Michigan and Ohio, 2.25; fair condition, 2.10@2.25. Indiana, 2.25. New York, fair condition, 2.00@2.15. Sweet Spanish, 3 inches and larger: Idaho, 2.50. Michigan, 25-lb. sacks, White Boilers, 1.65@1.75.

SNAP BEANS—Florida, bushel hampers, Black Valentines, 3.00@3.25, few sales, 3.50; Bountifuls, 2.75@3.00; Tendergreens, 2.50@3.00.

ORANGES—Florida, Pineapples, Combination grade, wire-bound boxes, 2.75@3.25, mostly around 3.00; wasty, 2.00; standard boxes, 2.50@3.50. California, standard boxes, Navels, mostly around 5.00.

GRAPEFRUIT — Florida, Combination grade, wire-bound boxes, Duncans, 2.00@2.50; Marsh Seedless, 2.25@2.75; standard boxes, Duncans, 2.50@3.00; Pink Meats, 80s and larger, 3.50. Texas, standard boxes, Poster Pinks, freight receipts, 3.50@4.00, mostly 3.50@3.75; truck receipts, 3.50@3.75, few sales 4.00.

LEMONS—California, standard boxes, 360s, 6.25@6.50; fair quality, 5.00@5.50; 432s, 5.50@5.75.

TANGERINE—Florida, orange crates, 246s, 2.50@2.75; ⅘-bushel boxes, Combination grade, 210s and larger, 2.25; No. 2, 1.50@1.75, few sales 2.00.

Commodity Index

New York, Feb. 5.—The Associated Press weighted wholesale price index of 35 commodities today advanced to 104.65. Previous day, 104.60; week ago, 104.71; month ago, 104.12; year ago, 97.00.

	1942-43	1941	1940	1933-39
High	104.83	98.12	78.25	98.14
Low	95.54	77.03	68.89	41.44

(1926 average equals 100.)

Government Bonds

(Dollars and thirty-seconds)

Treasury Sales			High	Low	Close
1	4	54-44	105.28	105.28	105.28
5	4¼	52-47	114.1	114.1	114.1

United States Treasury Position

By the Associated Press

The position of the Treasury Feb. 3, compared with corresponding date year ago:

	Feb. 3, 1943	Feb. 3, 1942
Receipts	$32,331,628.41	$55,323,772.02
Expenditures	277,701,500.02	68,551,752.95
Net balance	7,749,706,537.91	2,974,068,991.89
Working balance included	6,987,125,128.68	2,214,742,698.50
Customs receipts for month	2,152,102.97	2,710,496.69
Receipts fiscal year (July 1)	8,655,483,350.83	4,827,765,969.95
Expenditures fiscal year	42,299,791,847.06	14,423,458,002.07
Excess of expenditures	33,644,308,496.22	9,595,692,032.12
Total debt	116,092,459,231.58	65,862,286,046.84
Increase over previous day	213,262,760.38	[illegible]
Gold assets	22,663,732,105.46	22,736,[illegible],301.35

Steels, Motors Lead Selective Stock Upturn

By the Associated Press

New York, Feb. 5.—Prime industrials, led by steels, motors and specialties, stemmed the stock market decline today by pushing up fractions to a point or more, a number to new tops for better than a year.

The move was far from unanimous, however, with rails, utilities and aircrafts performing listlessly. The shift was selectively upward at the start. Peak prices were reached around noon. Leaders were under the best in many cases at the [illegible], and minus signs were well [illegible] uted.

The Associated Press average of 60 stocks was up .2 of a point at [illegible] the first advance since Monday. [illegible] market was another [illegible] broad one, 856 individual [illegible] being traded. Of these, [illegible] were up and 395 down or unchanged. Activity picked up on the [illegible] back, with transfers totaling [illegible] 470 shares, compared with [illegible] Thursday.

Postwar prospects for the [illegible] mobile makers and the outlook [illegible] long-time capacity operations [illegible] steel field aided these groups. [illegible] still were handicapped by the [illegible] tion of wages and possible [illegible] crease cancellations.

Stocks at peak levels for [illegible] or longer included Pullman, General Motors, Yellow [illegible], Continental Motors, Standard Oil [illegible] Standard Oil of California, [illegible] lers Corp., Hiram Walker [illegible] Thermoid. In front were [illegible] U. S. Steel, Bethlehem, [illegible] Steel, Sears-Roebuck, Montgomery Ward, DuPont, Dow Chemical, International Nickel, [illegible] Deere.

Bonds were narrow. At Chicago wheat was unchanged to [illegible] cent a bushel, corn down [illegible] and hogs steady. [illegible] 25 cents a bale.

Late Earnings Statements

Universal Pictures Co. [illegible] reported consolidated net [illegible] $2,968,231 for the [illegible] October 31, 19[illegible] $2,673,249 in [illegible] Consolidated [illegible] concern's parent [illegible] versal Corporation [illegible] for the fiscal year [illegible] or $5.34 on each [illegible] tificate outstanding [illegible] $2,341,202, or [illegible] same number [illegible] previous year.

Atlas Powder Co. [illegible] income of [illegible] equal, after [illegible] requirements, [illegible] share, compared [illegible] or $6.13 a share [illegible]

United Elastic Corporation [illegible] wholly owned [illegible] ported net [illegible] 1942, or $3.7[illegible] stock, compared with [illegible] $2.46 a share [illegible]

New York [illegible] ported for [illegible] $25,358,504, [illegible] on the common [illegible] $32,296,018, [illegible] the preceding year.

New Jersey [illegible] reported net income [illegible] cents a share [illegible] with $9,592,8[illegible] share, in the [illegible]

Illinois Central [illegible] preliminary [illegible] net income of $24,9[illegible] equal after [illegible] on the preferred [illegible] common share [illegible] was $10,557,19[illegible] common share.

Morgan Stanley Offers Erie Issue

New York, Feb. [illegible] issue of 14 million dollars of Erie Railroad first consolidated Series "D" 3½ per cent bonds was offered today by a syndicate headed by Morgan Stanley & Co. at 97½.

The bonds, which [illegible] the first important corporate [illegible] in 1943, were sold subject to [illegible] terstate Commerce [illegible] proval of the financing. Proceeds will be used to retire [illegible] amount of notes held by the Reconstruction Finance [illegible]

Erie sold the bonds to Morgan Stanley & Co. at a privately negotiated sale which aroused criticism from several prominent [illegible] ing houses and other [illegible] parties on the ground [illegible] petitive bidding might have [illegible] a better price to the road.

Steel Plate Production Sets Record in Mo[illegible]

Steel plate production at [illegible] new record in January, when [illegible] 413 net tons of plates were shipped, the War Production Board announced yesterday.

The previous high was in [illegible] 1942, when 1,124,118 tons [illegible] shipped. Continuous strip [illegible] which formerly supplied the [illegible] mobile industry and were c[illegible] ted to plate production [illegible] wartime needs, also establ[illegible] new record and accounted f[illegible] ly one-half of the total p[illegible] put. They contributed 565,[illegible]

U. A. L. Declares 50-Cent Dividend

Chicago, Feb. 5 (AP).—D[illegible] United Air Lines Trans[illegible] today declared a divi[illegible] cents a share, payable [illegible] stockholders of record [illegible] It will be the first sin[illegible] 22, 1936, when an in[illegible] of 20 cents was made [illegible]

W. A. Patterson, [illegible] the declaration refle[illegible] commercial, passen[illegible] express traffic durin[illegible]

Church Federation's Duties Listed Relative to Fund Drive

Dr. Reissig Says Office Serves as Information Bureau

(This is the first of a series of articles about the wartime role of the Washington Federation of Churches, whose annual financial drive now is in progress. This year's goal is $38,000. Articles by federation departmental heads will appear on subsequent church pages.)

By Dr. Frederick E. Reissig
Federation Executive Secretary

The office of the Washington Federation of Churches has become the information bureau not only for the Protestant churches of the Capital, but for social, civic and governmental agencies, when they need information concerning the church life of Washington or vicinity.

Wartime Washington is packed with committees, agencies, persons with new tasks and all of them busy finding the answers to their many questions and information about the people, the services, the needs of the churches of this metropolis in American life.

One of the federation is glad to render this service and will leave no stone unturned to furnish the information desired.

The OCD has designated the Federation of Churches as the official channel for the civilian chaplaincy program on the part of the Protestants. The federation is co-operating with the Jewish and Catholic representatives. Chaplains' centers have been designated in many areas, joint committee and the chaplains have been provided with the proper insignia for their work.

The rationing of gas, fuel oil, food, the curtailment of driving and many similar matters have been perplexing and raised many problems and questions in connection with church life. The churches have looked to the federation for authoritative interpretations of these statements of curtailment. "Can people drive to church for choir rehearsals?" "How about meetings of the official board of the church?" "How can food allotments be obtained for church functions?" The heating problem has been extremely acute in some instances. The siren on Sunday morning is disturbing church services, what can be done about it? The federation goes directly to the powers that be in each instance and discusses the matter with authority and official word.

The newly organized "Washington Federation of Christian Youth" is finding a challenging task for itself in helping to integrate the youthful newcomers to Washington into the activities of the various local churches. We want the new young people in this city to feel at home and to know how welcome in all church circles. Is the word of the president of the Youth Federation Corporation.

There are outstanding issues before the people of this country and the peace and the new order that will follow. In order to be helpful the federation has planned a series of lectures and discussion courses on these subjects. Dr. W. [illegible] professor in Maryland University, will give one course on "How to Win the Peace" and Dr.

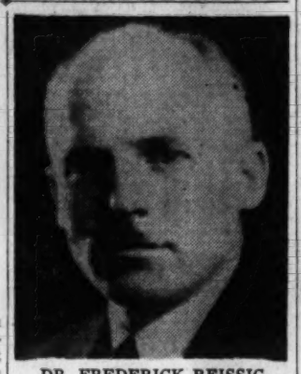

DR. FREDERICK REISSIG

Howard Thurman, dean of the chapel at Howard University, and Dr. Clarence Cranford of Calvary Baptist Church, will be in charge of the course on "Personal Religious Living." Both courses will be given on the first four Monday evenings in March from 7:30 to 9 o'clock at Mount Vernon Methodist Church.

With some 8000 new people coming to Washington each month, the need has arisen for an effective plan by which these new arrivals could be brought into local churches. A program of "Join the Church Sunday" was recently promoted with real success. Now the federation, through its large committee on evangelism, is making plans for a concerted evangelism effort throughout the Lenten season. Washington churches should have the largest Lenten and Easter accessions in their history.

Niebuhr to Speak At Rankin Chapel

Dr. Reinhold Niebuhr, associate professor of religion at Union Theological Seminary, New York City, will be the speaker at the all-university religious service in Andrew Rankin Memorial Chapel at Howard University tomorrow at 11 a. m., it was announced yesterday by Dr. Howard Thurman, dean of the chapel.

Dr. Niebuhr is the author of "Does Civilization Need Religion" and several other works. He received his education at Elmhurst College, Eden Theological Seminary and Yale University.

Special Sermon Series Planned

The Rev. Luther Jenkins Holcomb, pastor of Temple Baptist Church, Tenth and N Streets Northwest, announce a special series of sermons for February. The topics at 11 a. m. will be based on the Book of Revelation, which has been referred to as "the most tightly closed book in the Sacred Library." Each Sunday evening at 8 o'clock he will deliver a series of "Fireside Sermons on Hearts and Homes."

Capitol Gets Navy Chaplain Bureau Fight

The battle of Catholics, Protestants and Jews for establishment of a separate Navy chaplaincy bureau has reached Capitol Hill, Dr. S. Arthur Devan, director of the General Commission on Army and Navy Chaplains, reported yesterday.

According to Dr. Devan, Senator David I. Walsh of Massachusetts, chairman of the Senate Naval Affairs Committee, has introduced a bill—S-300—providing for establishment of a Chief of Chaplains of the United States Navy, with a temporary rank of rear admiral.

At present, the Navy chaplaincy is a part of the Bureau of Naval Personnel, which Dr. Devan has long contended, does not place the Navy chaplaincy on a par with the Army Chaplaincy Corps.

James Forrestal, Assistant Secretary of the Navy, in a letter to Senator Walsh, stated that "the Navy Department recommends against enactment of Bill S-300," giving as one of the reasons the fact that enactment "would result in an additional cost to the Government of approximately $1000 a year."

The letter which Dr. Devan wrote to Senator Walsh follows, in part:

"I have the honor to acquaint you, as chairman of the Committee on Naval Affairs of the United States Senate, that on July 22 a committee representing this commission, accompanied by Rabbi David de Sola Pool, chairman of the Army and Navy division of the Jewish Welfare Board, waited upon the Hon. Frank Knox, Secretary of the Navy, with certain suggestions regarding the Navy chaplaincy. This committee represented officially Protestant churches of the United States numbering about 30 million adult communicants; Dr. Pool is the official representative to the Army and Navy of the Jewish communion in this country, numbering about five million communicants.

"The program which Congress has approved for the Army has resulted in a tremendous advance in religious work in the Army, meeting with enthusiastic responses from officers and enlisted men, and received with gratification by the church people of the country, and by the general public whose sons are in the service. What we are asking is that the Navy give the same chance for the development of religious work that the Army has done by the creation of a separate office or bureau for the Chaplains Corps, by the encouragement of a chapel building program, and by greater respect for the place which religion should occupy in Navy life and organization."

Baptist Alliance Meeting Feb. 10

A meeting under the auspices of the Baptist World Alliance will be held at Calvary Baptist Church, February 10, at 7:30 p. m., in which both white and Negro Baptist Churches of Washington will participate to hear Dr. George W. Truett and other distinguished Baptist leaders.

Address of Bishop Leonard To Open American U. Fete

Worship Services Will Launch Celebration

With an emphasis on the relationship between religion and education, American University on February 24 will mark the fiftieth anniversary of its incorporation by Congress. Dr. Paul F. Douglass is now president—and one of the youngest university officials in America.

The anniversary celebration will begin February 21 at 11 a. m. with a worship service in Metropolitan Memorial Methodist Church, where Bishop Adna Wright Leonard, Methodist resident prelate, will deliver a historical address.

Protestant leaders of America, including 32 active Methodist bishops, will join in the academic procession opening the jubilee convocation February 24 at 5 p. m., followed by a buffet supper. At 8 p. m. that day, a drama, "The Founders," written by Associate Prof. M. C. Batchelder, will be presented.

A little more than a half century ago, Bishop John Fletcher Hurst first proposed the idea of a Protestant university from the pulpit of old Metropolitan (then Methodist Episcopal) Church in downtown Washington, and forerunner of the present building at Nebraska and New Mexico Avenues Northwest.

Many of the Nation's Chief Executives have been identified with the university, among them McKinley, Wilson and Theodore Roosevelt. University chancellors have been some of Methodism's outstanding bishops, including Bishop Edwin Holt Hughes, retired Methodist resident prelate.

DR. PAUL F. DOUGLASS

'Christian Living University' Set

"The University of Christian Living" will begin tomorrow at First Baptist Church, Sixteenth and O Streets Northwest. Subjects and leaders for this Sunday are: "The Baptists and Religious Liberty," led by Miss Jeanne Kincheloe; "Learning to Love," featuring Dr. Paul Kaufman, lecturer in psychology; "The Old Testament and Jesus," with Mr. Howard Rees, student secretary of the Baptist District Convention; "Inaugurating the Seminar of Christian Living," by Dr. Rufus W. Weaver, executive secretary of the Baptist District Convention, and "The Church in Tomorrow's Peace," with Dr. Ludwig M. Homberger of American University.

The programs begin at 6:30 p. m. preceded by a fellowship hour with light refreshments beginning at 5:45. All young people are invited to attend.

Church to Keep 11th Anniversary

Worshippers of Metropolitan Memorial Methodist Church, New Mexico and Nebraska Avenues Northwest, tomorrow will mark the eleventh anniversary of the dedication of the present edifice. New members will be welcomed. Dr. James Shera Montgomery, House chaplain and former Metropolitan Church pastor, will preach. The Rev. Edward G. Latch is now pastor.

Evangelists Close 20th Week in D. C.

The Boothby-Mansell evangelistic meetings being held in Constitution Hall will celebrate their twentieth week in this city tomorrow night with a special program. This is reported to be the first religious service to run 20 consecutive weeks in the city's largest auditorium, with large audiences attending each lecture.

Evangelist Robert L. Boothby will speak Sunday night on the topic: "What kind of bodies will men have after death?" The evangelist states that he will answer such questions as: can we be absolutely sure there is a living God who has the power to make dead men live, and what kind of bodies will the resurrected ones have, and will we know our loved ones again as we have known them on this earth. The speaker says he will show pictures of the dead who have returned to this earth.

The program will begin at 7:45 p. m., music featuring a 65-voice a cappella choir, directed by Prof. George Greer, one of the finest groups of singers in the Nation's Capital City; also a men's chorus of 50 voices will sing in the service tomorrow night. This program is free and the public is cordially invited to attend.

In Memoriam

St. John's Rites Will Honor Judge

A pew will be dedicated tomorrow at the 11 o'clock service in St. John's Church, Lafayette Square, in memory of Judge J. Harry Covington. Judge Covington, a member of St. John's for many years, was junior warden of the vestry from 1938 until his death last February. The pew is the gift of Mrs. Covington and their son, J. Harry Covington 3d. Justice Owen Roberts, senior warden, will accept the pew on behalf of the vestry and congregation, after which the dedicatory prayer will be given by the Rev. C. Leslie Glenn, rector. Dr. Glenn will be the celebrant and preach at the holy communion.

Other services will be: 8 a. m., holy communion; 9:30 a. m., Sunday School and Adult Bible Class; 10 a. m., Adult Study Class, the Rev. Howard A. Johnson; 4 p. m., service in French, the Rev. Andre P. Liotard, preacher; 8 p. m., evening prayer, the Rev. John G. Magee, preacher.

Survey in Southeast

Workers from churches near Fort Davis and Fairfax Village Southeast will make a community religious survey tomorrow at 3 p. m.

Church Gives Evangelism Instruction

Following out Christ's plan of instructing visitors before sending them out to bring others into the fold, officials of Arlington's Central Methodist Church, Fairfax Drive and Stafford Street North, have launched an institute on the "etiquette" of home visitation.

According to the Rev. J. H. Carroll, pastor, about 200 persons are now studying such subjects as "Selecting and Training Visitors," "Visiting," "Don'ts for Visitors," "Do's for Visitors," "It Can Be Done," and "What Is Going to Be Done."

Social recreation and refreshments are enjoyed during the institutes.

Assisting the pastor in the studies are Lyman Kelley, Dr. L. R. Littleton, N. G. Schmidt, Mrs. F. Cameron, former missionary to China; R. A. Griffin, Fred Ehle and Miss A. Cleveland. The institute was planned and organized by Capt. Claude Hart, superintendent of the adult division of Central's church school. The training school is the first of three such projects conducted during the current church year under the sponsorship of the local board of Christian education.

CONGREGATIONAL
INGRAM MEMORIAL
16th and Mass. Ave. N.E.
11 A. M.—Senator Arthur E. Capper of Kansas will discuss "THIS FREEDOM."
FREDERICK J. BISHOP, Minister

CONGREGATIONAL
CLEVELAND PARK
3400 LOWELL ST. N.W.
PAUL W. YINGER, Minister
9:45—Church School.
11:00—"The Marvel of It."
6:00—Y. P. at 3502 Rodman St.

MOUNT PLEASANT
1410 Columbia Road
(Easily reached by S-2, J-2, P-2, H-2 (Crosstown) buses and all 14th Street Cars)
Minister
Fred S. Buschmeyer, Litt. D.
MORNING WORSHIP, 11 A. M.
Communion Meditation
"Christian Unity and Diversity"
Excellent Solo, Quartet and Choral Music
CHURCH SCHOOL, 9:30 A. M.
Pilgrim Fellowship, 5:30 P. M.
20-40 Club, 6:30 P. M.
A Cordial Welcome Awaits You.

FIRST CHURCH
10th and G Sts. N.W.
Ministers
Howard Stone Andersen
Walter G. Borchers, Jr.
11 a. m.
PRESIDENT BRYANT DRAKE
of Doane College, Crete, Nebr.
"The Necessity of the Church"
Doane alumni will attend and hold a reunion at dinner.
8 p. m.
A Great Musical Hour
by the
CHOIR and MEN'S GLEE CLUB
Warner Lawson, director,
HOWARD UNIVERSITY
Admission is Free!

DIVINE SCIENCE
FIRST DIVINE SCIENCE CHURCH
2600 16th St. N.W., at Euclid
Rev. Grace Patch Faus, Minister.
11 A. M.—
"BEING THE EXPRESSION."
You Are Cordially Invited

CHRISTIAN SCIENCE
First Church of Christ Scientist, CHEVY CHASE, MARYLAND
Chevy Chase Library, 8908 Conn. Ave.
Sunday Services, 11 A. M. and 8 P. M.
Wednesday Evening Meeting, 8 P. M.
Sunday School, 11 A. M.
Chevy Chase Elementary School
Rosemary Street, Chevy Chase
Reading Room, 7 Wilson Lane, Bethesda
Hours: Weekdays, 12:30 A.M. to 5:00 P.M. Monday & Friday Evenings, 7:30 to 9:30.

CHRISTIAN SCIENCE
CHRISTIAN SCIENCE
Churches of Christ, Scientist. Branches of The Mother Church, The First Church of Christ, Scientist, in Boston, Mass
First Church of Christ Scientist, Columbia Rd. and Euclid St. N. W.
Second Church of Christ, Scientist, 111 C St. N. E.
Third Church of Christ, Scientist, 13th and L Sts. N. W.
Fourth Church of Christ, Scientist, 16th and Oak Sts. N. W.
Christian Science Society (Colored) 902 T St. N. W.
(Sunday School, 11 A. M.
Reading Room, Sat., Sun., 7-9 P. M.
No Sunday Evening Service)
Christian Science Society 3563 Mass. Ave. N. W.
(Sunday School, 9:30 A. M.
No Sunday Evening Service)
Subject: "SPIRIT"
Sun., 11 A.M. & 8 P.M., except Third Church, 5 P.M. Sunday School, 11 A.M.
WEDNESDAY EVENING MEETINGS, 8 o'clock
RADIO PROGRAMS
SUNDAY, WINX, 9:45 A. M., 2nd and 4th FRIDAYS, WRC, 12:15
READING ROOMS:
FIRST CHURCH, 1612 K St. N. W.—Hours, 9 to 9, except Wednesday (9 to 7) and Sundays and Holidays (2:30 to 5:30).
SECOND CHURCH, 111 C St. N. E.—Hours, 12 to 9 except Wednesday (12 to 7:45) and Sundays and Holidays (2:30 to 5:30)
MASS. AVE. SOCIETY, 1626 Wisconsin Ave. N.W.—Hours, Monday, Wednesday, Friday, Saturday, 1 to 5; Tuesday, Thursday, 1 to 5, 7 to 9; Sundays and Holidays, 2 to 5.
THIRD CHURCH, Colorado Building, 14th and G Sts.—Hours 8:30 to 9 (except Wednesdays 8:30 to 7:30; Sundays and Holidays, 2 to 6 p. m.).
FOURTH CHURCH, Riggs Bank Building, 3300 14th St. N. W.—Hours 9 to 9 weekdays; Wednesday, 9:30 to 7; Sundays, 2:30 to 5:30; Holidays, 2:30 to 5:30.
All are welcome to attend our Church Services and Use our Reading Rooms.

UNIVERSALIST
Universalist National Memorial Church
16th and S Sts. N.W.
Rev. Seth R. Brooks, D. D. Minister
10 A. M.—
Church School, Adult Class.
11 A. M.—Worship.
"CONTINUOUS DISCIPLESHIP."
WELCOME!

CHURCH OF GOD
National Memorial Church of God
16th and Taylor Sts. N.W.
9:45 A. M.—Church School.
11:00 A. M.—Morning Worship.
7:00 P. M.—Youth Crusader Meeting
8:00 P. M.—Evening Worship.
Mid-Week Prayer Service Wednesday, 8 P. M.
Esther M. Boyer, Pastor. TA. 4223

CATHOLIC
ST. PATRICK'S
10th and G Sts. N.W.
SUNDAY MASSES
7, 8, 10, 12, 12:15
Holy Days: Every Hour Sunday for Communion. Pray for Living and Dead.

CATHOLIC
ST. MARY'S
9th St., Between G and H N. W.
Sunday Masses
7, 8, 9, 10:30, 11:30
The Miraculous Medal Novena Every Monday. Masses 8 and 10 a. m. Devotions at 11:30 a. m. and at noon 12:05.
Benediction Evening, 6:30, 7:15, 7:45, 8:30 and 9:15.

CATHOLIC
ST. [illegible]'s
[illegible] Sts. S.W.
[illegible] Masses
[illegible], 10, 11:15, 12:15
Low Masses Daily
7, 8 and 8:30 a. m.
Holy Hour
Wednesday 7:30-8:30 p. m.
Rev. Raymond J. Dewdney, C. P., Pastor

SELF-REALIZATION
SWAMI PREMANANDA of INDIA
SUNDAY AT 11 A. M.
"ONENESS WITH GOD"
[illegible] Class in Philosophy and Yoga Wednesday, February 10, at 8 P. M.
[illegible] author of several books, his latest work, "The Path Eternal Law." Write to
Self-Realization Fellowship (Non-Sectarian Church)
[illegible] Western Avenue N.W.
[illegible] to Chesapeake and 49th Sts.)

UNITARIAN
ALL SOULS' CHURCH
Sixteenth and Harvard Streets N.W.
Minister
[illegible]. R. PIERCE, D.D.
[illegible] School.
[illegible]ning Worship.
[illegible]ms of Bach Music.
[illegible]mentary Films.
[illegible]ches."
[illegible] Picture Hour: THE WOMAN."

CATHOLIC
12:15 Noon 8th & N Streets N.W.
THE HIGH MASS
Immaculate Conception Church
THE FAMOUS BOY CHOIR
Organ and Harp Accompaniment
Mass Music: Weber in G
Sermon: Dr. John K. Cartwright
Other convenient Mass hours: 2 A. M., 10:00, 10:45, 11:30

Christian
(Disciples of Christ)
THIRD CHURCH
6th & H Sts. N.W.
LESLIE L. BOWERS, JR., MINISTER
SPECIAL YOUTH DAY.
9:45 A. M.—Bible School.
11:00 A. M.—Morning Worship and Lord's Supper.
"LIFE'S GREATEST THRILL."
6:45 P. M.—Meeting of the Young People in the Church.
Fifteenth Street
15th St. & Kentucky Ave. S.E.
LESLIE L. BOWERS, SR., Minister
9:45 A. M.—Bible School.
11:00 A. M.—"GOD'S GENTLEMEN"
6:45 P. M.—Youth Fellowship C. E. Tea.
Mt. Rainier Christian
33rd St. and Bunker Hill Road
Rev. Charles H. Frick, Minister
9:30 A. M.—Church School.
Worship, 10:45 A. M. and 7:45 P. M.
C. E. Societies, 6:45 P. M.
PARK VIEW
627 Park Road N.W.
REV. GEORGE M. ANDERSON, Pastor
11:00 A. M.—"Setting the World Free."
8:00 P. M.—"On My Honor."
9:45 A.M.—Bible School. 6:45 P.M.—C.E.
NINTH STREET CHURCH
Ninth and D Streets Northeast
CARROLL C. ROBERTS, Minister
9:30—Bible School
10:50—Morning Worship and Communion. Sermon by the Minister, "LIVING STONES IN A SPIRITUAL TEMPLE."
6:30—Christian Endeavor
7:45—Evening Evangelistic Service.
NATIONAL CITY CHRISTIAN CHURCH
Thomas Circle
JAMES WARREN HASTINGS, Minister
9:45 A. M.—Church School.
10:50 A. M.—Morning Worship, "THE OLD AND THE NEW." Dr. Hastings.
6 P. M.—Young People's Meeting.
COLUMBIA HEIGHTS
1435 Park Road Northwest
DR. HARRY L. BELL, Minister
9:45 A. M.—Church School.
11:00 A. M.—Sermon by Minister. "GOD'S PLAN FOR MY LIFE."
7:00 P. M.—Christian Endeavor Societies. Annual E. B. Bagby Memorial.

Episcopal
ROCK CREEK PARISH
REV. CHARLES W. WOOD, Rector.
The Country Church in the City
ST. PAUL'S CHURCH
Webster St. and Rock Creek Church Rd.
8:30 a.m.—Holy Communion.
9:30 a.m.—Church School.
11 a.m.—Holy Communion and Sermon.
Come and worship with us in the oldest Parish in the District of Columbia—rich in sacred memories of its centuries old historic past.
ST. JOHN'S
Lafayette Square
8:00—Holy Communion.
9:30—Sunday School and Adult Bible Class.
11:00—Holy Communion, Dr. Glenn.
4:00—French Service, Mr. Liotard.
8:00—Evening Prayer, Mr. Magee.
St. Margaret's
Conn. Ave. & Bancroft Pl.
REV. ARMAND T. EYLER
7:30 A. M.—Holy Communion.
9:30 A. M.—Church School.
11:00 A. M.—Holy Communion and Sermon by the Rector.
7:30 P. M.—Young People's Fellowship.
Thursday, 11 A. M.—Holy Communion.
Christ Church, Georgetown
Corner of O and 31st Streets
REV. PEYTON R. WILLIAMS, Rector
8:00 A. M.—Holy Communion.
9:30 A. M.—Sunday School.
11:00 A. M.—Holy Communion and Sermon by the Rector.
NATIVITY 1340 Mass. Ave. S.E. 7:30, 9:15, 10, 11 A. M.
Rev. Enoch M. Thompson.
Resurrection—701 15th St. N.E., 9:15.
ST. STEPHEN AND THE INCARNATION
Sixteenth and Newton Sts. N.W.
Sunday Services—8, 9:30, 11 A. M.
Guest Preacher, Rev. Clyde Brown
Trinity
Piney Branch Rd. at Dahlia St. N.W.
REV. RENO S. HARP, Jr., Rector
8:00 A. M.—Holy Communion.
9:30 A. M.—Church School.
11:00 A. M.—Holy Communion and Sermon.
ST. PAUL'S CHURCH
917—23rd Street
8:00—Low Mass.
11:00—Eucharist and Sermon.
8:00—Evensong and Benediction.
EPIPHANY
1317 G St. N. W.
Rev. Charles W. Sheerin, D.D., Rector
Rev. Hunter M. Lewis, B.D.
8:00 A. M.—Holy Communion.
11:00 A. M.—Church School.
11:00 A. M.—Holy Communion and Sermon by Dr. Sheerin.
6:00 P. M.—Young People's Fellowship.
8:00 P. M.—Holy Communion and Sermon by Dr. Sheerin.
WASHINGTON CATHEDRAL
HOLY COMMUNION
7:30, 9:30 and 11 a. m.
11 a. m.—Holy Communion and Sermon. Preacher, Canon Smith
4 p. m.—Evensong and Sermon. Preacher, Chaplain Merrit P. Williams, U. S. N. R.
ORGAN RECITAL
(Immediately following Evensong)
Milton Hodgson, Organist
Entrance, Woodley Rd. at 36th St. (Buses N2 & M6; Trolley No. 30)
AMERICAN CHURCH UNION
Meeting at St. Paul's Church, 917 23rd Street, Northwest
Sunday, February 7, 1943, at 6:30 P. M.
Address by
THE HON. WM. R. CASTLE
"The Church and the War"
SOLEMN EVENSONG AND BENEDICTION—8 P.M.

Presbyterian
CENTRAL PRESBYTERIAN
(Southern General Assembly)
Intersection at 15th, 16th and Irving Sts. N.W.
Rev. JAMES H. TAYLOR, D.D., Minister
9:30 A. M.—Sunday School.
11:00 A. M.—Sermon by Dr. Taylor.
5:00 P. M.—Westminster League.
6:15 P. M.—Fellowship Hour.
8:00 P. M.—Sermon by Dr. Taylor.
GEORGETOWN
3115 P Street N.W.
DR. JOHN BAILEY KELLY, Minister.
9:45 A. M.—Church School.
11:00 A. M.—Sacrament of the Lord's Supper.
WESTERN
1906 H St. N.W.
Rev. CHARLES STEWART McKENZIE, Minister
9:45 A. M.—Church School.
11 A. M.—Morning Worship, Communion Meditation.
7 P. M.—Christian Endeavor Societies.
CHEVY CHASE
Connecticut Avenue at Chevy Chase Circle
Dr. J. HILLMAN HOLLISTER, Minister.
9:30 A. M.—Church School.
11 A. M.—"TOUCHING THE HEIGHTS."
NEW YORK AVENUE CHURCH
13th and H and New York Avenue N.W.
Ministers—Dr. Peter Marshall, Dr. Albert Evans, Rev. George W. Burroughs.
9:30 A. M.—Church Bible School.
11 A. M.—"A TAP ON THE SHOULDER."
6:30 P. M.—Young People's Meeting.
8 P. M.—"ACROPHOBIA OF THE SOUL."
Dr. Marshall, Preaching.
CHORAL MUSIC
CHURCH OF THE PILGRIMS
On the Parkway at 22nd and P Sts. N.W.
Gift of the Presbyterians of the South to the Nation's Capital
Rev. ANDREW E. BIRD, D.D., Minister
9:45 A. M.—Bible School of the Church.
11:00 A. M.—"The Pointing Finger on the Cleaned Slate."
7:15 P. M.—"June Dreams in January."
7:30 P. M.—Organ Recital.
We Cordially Invite You to Make This Church Your Spiritual Home.
COVENANT-FIRST CHURCH
Connecticut Avenue at N Street N.W.
ALBERT JOSEPH McCARTNEY, Minister
GEORGE H. YOUNT, Assistant Minister
9:45 A. M.—Church School.
11 A.M.—HOLY COMMUNION—Dr. McCartney preaching.
"THE SACRAMENTAL ADDRESS"
Covenant Fellowship, C. E., 6:30 P. M. in the Church.

TEMPLE OF CHRIST TEMPLE OF CHRIST TEMPLE OF CHRIST
IS THIS THE LAST WAR?
Will the people of the world learn their lesson from the present war and never take up arms again or is this war only a preliminary to a greater conflict in the future?
The Bible speaks of a great world war in which there will be four times as many soldiers in the armies as there are now; a terrific bombardment from the skies in which millions shall perish.
HOW MAY WE ESCAPE SUCH A DEVASTATING CONFLICT?
Hear John Ford give this most important and interesting lecture. He will speak each night of the week except Monday and Saturday. A different subject each night.
JOHN FORD, NOTED BIBLE LECTURER
RADIO WOL, SUN., 12:30 P. M.
attend the lectures or hear the radio broadcast. Just send your name and address to John Ford, P. O. Box 4141, Washington, D. C., and your lessons and instructions will be sent you.
SUNDAY—8 P. M.
ALMAS TEMPLE
1315 K St. N.W.
Bible School of the Air
A free correspondence course in the study of the Bible under the personal supervision of John Ford is offered to all. No charge. No obligation. Nothing to buy. You can complete this course even though you cannot
EVERYBODY WELCOME
ADMISSION FREE

Sunday Sermons

Episcopal

ASCENSION, Twelfth and Massachusetts Avenue Northwest, 8 and 11 a. m. Holy Communion, with Canon Raymond L. Wolven preaching at 11 a. m.

WASHINGTON CATHEDRAL, Wisconsin Avenue and Woodley Road Northwest, 7:30, 9:30 and 11 a. m., Holy Communion, with Canon Missioner Charles W. F. Smith preaching at 11 a. m., and Chaplain Williams, chaplain of the sunken carrier Wasp, at 4 p. m.

TRINITY, Piney Branch Road and Dahlia Street Northwest, 8 a. m., Communion, and 11 a. m., Communion and sermon by the Rev. Reno S. Harp, Jr.

EPIPHANY, 1317 G Street Northwest, 11 a. m., "What Is True Religion?", and 8 p. m., "God's Light Shining Through Crisis," Dr. Charles W. Sheerin. Communion at 8 and 11 a. m. and 8 p. m.

Lutheran

REFORMATION, 212 East Capitol Street, 8:30 a. m., "The Staff of Life," the Rev Ralph W. Loew; 11 a. m., "Conscience or Orders," Dr. Oscar F. Blackwelder, and 8 p. m., "Nahum: the Poet of the Woods," Dr. Blackwelder.

AUGUSTANA, New Hampshire Avenue and V Street Northwest, 11 a. m., "Seed and Harvest," Dr. Arthur O. Hjelm, and 7:30 p. m., vespers, guest speaker, Dr. W. L. Darby, president of Washington City Bible Society.

CHRIST, Sixteenth and Gallatin Streets Northwest, 9:45 and 11 a. m., "The Courageous Life," Dr. J. Frederic Wenchel, and 8:15 p. m., guest speaker, the Rev. Carl Koerber.

REDEEMER, Eighth near Barry Streets Northwest, 11 a. m., Holy Communion, celebrated by the Rev. Edward Ritchie.

LUTHER PLACE, Thomas Circle, 11 a. m., "Living the Christ Life," guest preacher, the Rev. Frank H. Clutz of Germantown, formerly assistant pastor of Luther Place.

GEORGETOWN, Wisconsin Avenue and Volta Place Northwest, 11 a. m., "The Field Is the World," the Rev. Harold E. Beatty.

TRINITY, Fourth and E Streets Northwest, 8:30 and 11 a. m., "The Bread of Life," the Rev. H. M. Hennig.

TRINITY, Thirtieth and Bunker Hill Road, Mount Rainier, Md., 8:30 and 11 a. m., "The Peril of Impatience," and 8 p. m., "Christ, the Rock of Ages," the Rev. Edwin E. Pieplow.

ZION, New Hampshire Avenue and Buchanan Street Northwest, 11 a. m., "Life's Wheat and Tares," the Rev. Edward Goetz.

CALVARY, 9601 Georgia Avenue, Silver Spring, Md., "Humility Before God," the Rev. Carl A. Koerber.

ST. MATTHEW'S, Fifteenth Street and Kentucky Avenue Southeast, 11 a. m., "God's Love Revealed Today," the Rev. Theodore P. Fricke.

Baptist

FIFTH, E near Seventh Street Southwest, 11 a. m., "Making God Known to the Nations," Dr. John E. Briggs, and 8 p. m., "God Save the People," the Rev. J. Herrick Hall.

CHEVY CHASE, Western Avenue near Chevy Chase Circle, 11 a. m., Communion, with the Rev. Edward O. Clark speaking on "Wounded for Our Transgressions."

EAST WASHINGTON HEIGHTS, Branch and Alabama Avenues Southeast, 11 a. m., "Winning the Victory," the Rev. Glenn B. Faucett.

METROPOLITAN, Sixth and A Streets Northeast, "The Church of Jesus Today," Dr. John C. Ball, and 7:45 p. m., "A Nobody Becomes a Somebody," the Rev. John M. Ballbach.

NORTH WASHINGTON, Stacesbury Hall, Brightwood, 11 a. m., "Center of Radiance," Communion, and 7:45 p. m., "The Wells of God Are Deep," the Rev. Henry J. Smith.

Methodist

ST. PAUL, Thirteenth and Crittenden Streets Northwest, 11 a. m., "Makers of Destiny," the Rev. William Pierpoint.

ELDBROOKE, Wisconsin Avenue and River Road Northwest, 11 a. m., "Christ's Ability to Save," the Rev. E. A. Lambert.

HAMLINE, Sixteenth and Allison Streets Northwest, 11 a. m., "Can You Qualify?" Dr. Harry W. Bursan.

EMORY, 6100 Georgia Avenue Northwest, 11 a. m., Holy Communion, "A Christian's Commitment," and 8 p. m., "Allurement Toward Heaven," Dr. E. C. Beery.

UNION, 812 Twentieth Street Northwest, 11 a. m., "Leavening the Lump," and 8 p. m., "Mystery and Certainty," Dr. S. K. Cockrell.

BROOKLAND, Fourteenth and Lawrence Streets Northeast, 11 a. m., "They That Mourn," Dr. S. Paul Schilling, and 8 p. m., film, "The Healing of M'Vondo."

RHODE ISLAND AVENUE, First Street and Rhode Island Avenue Northwest, 11 a. m., Holy Communion, "The Upper Room," and 8 p. m., "Deborah, Judge and General," Dr. E. A. Sexsmith.

PETWORTH, Grant Circle and New Hampshire Avenue Northwest, 11 a. m., "Great Things to Come," and 8 p. m., "The Legacy of a Great Faith," Dr. Frank Steelman.

CALVARY, 1459 Columbia Road Northwest, 11 a. m., Communion, with the Rev. G. G. Robinson preaching, and 8 p. m., another Communion service for those unable to attend morning service, with Mr. Robinson speaking on "The Garden of God."

FRANCIS ASBURY, 3146 Sixteenth Street Northwest, 11 a. m., Communion, and 8 p. m., "The Refiner's Fire," Dr. Robin Gould.

CHEVY CHASE, 6401 Connecticut Avenue Northwest, 11 a. m., "High Conquest," Dr. Homer Clifford Richmond.

MOUNT VERNON PLACE, 900 Massachusetts Avenue Northwest, 9 and 11 a. m., "Does God Make Sense?" and 8 p. m., "A Challenge to Youth," Dr. John W. Rustin. Young people special guests at evening service.

WOODSIDE, 8814 Georgia Avenue, Silver Spring, Md., 11 a. m., guest speaker, Dr. John R. Edwards, superintendent, Washington West Methodist District, and 7:30 p. m., Paul M. Lehman speaks.

LINCOLN ROAD, Rhode Island Avenue and Lincoln Road Northeast, Holy Communion, 11 a. m., and 8 p. m., the Rev. George H. Bennett.

TRINITY, Fifth Street and Seward Square Southeast, 11 a. m., "Standing With God," and 7:30 p. m., "Applying the Wholesome Gospel," the Rev. Daniel W. Justice.

BETHESDA, Norfolk and St. Elmo Avenues, 11 a. m., Communion, and 8 p. m., "The Mighty Meek," the Rev. Hartwell F. Chandler.

WAUGH, Third and A Streets Northeast, 11 a. m., "The Lord Speaks," the Rev. Samuel E. Rose, with Communion, and 8 p. m., "Not Worth While."

NORTH CAROLINA AVENUE, Eighth Street and North Carolina Avenue Southeast, 11 a. m., Holy Communion, the Rev. E. A. Wilcher.

FOUNDRY, Sixteenth and P Streets Northwest, 9:45 and 11 a. m., "Keep the Glow," Dr. Frederick Brown Harris, and 8 p. m., "Man's Search for the Meaning of Life," Dr. A. B. Bonds, Jr.

RYLAND, Branch and Pennsylvania Avenues Southeast, 11 a. m., "Rebuilding Shattered Walls," the Rev. Karl G. Newell, and 8 p. m., service and hymn "sings."

Free Methodist

MEMORIAL, Twelfth and N Streets Northwest, 11 a. m., "Life's Compulsions," and 8 p. m., "Our Greatest Battle," the Rev. Paul S. Wheelock.

Universalist

NATIONAL MEMORIAL, Sixteenth and S Streets Northwest, 11 a. m., "Continuing Discipleship," Dr. Seth R. Brooks.

Self-Realization Fellowship

LOCAL CHAPEL, Western Avenue and Forty-ninth Street Northwest, 11 a. m., "Oneness with God," Swami Premananda, of Calcutta, India.

Presbyterian

TAKOMA PARK, Maple and Tulip Avenues, 11 a. m., Communion, "Wishful Thinking," and 8 p. m., "Building a Philosophy of Life," the Rev. E. Paul Schearrer.

CHEVY CHASE, 11 a. m., "Touching the Heights," Dr. J. Hillman Hollister, with Holy Communion.

PILGRIM, on Parkway at Twenty-second and P Streets Northwest, 11 a. m., "The Pointing Finger on the Cleaned Slate," and 7:45 p. m., "June Dreams in January," Dr. Andrew R. Bird.

GEORGETOWN, 3115 P Street Northwest, 11 a. m., Holy Communion, Dr. John Bailey Kelly.

CENTRAL, Sixteenth and Irving Streets Northwest, 11 a. m., "The Meaning of the Lord's Supper," Dr. James H. Taylor, and 8 p. m., guest preacher, Dr. John N. Thomas, Union Theological Seminary, Richmond, Va.

Congregational

INGRAM MEMORIAL, Tenth and Massachusetts Avenue Northeast, 11 a. m., guest speaker, Senator Arthur H. Capper of Kansas, on "This Freedom."

MOUNT PLEASANT, 1410 Columbia Road Northwest, 11 a. m., "Christian Unity and Diversity." Communion message, Dr. Fred S. Buschmyer.

CLEVELAND PARK, 3400 Lovell Street Northwest, 11 a. m., "The Marvel of It," the Rev. Paul W. Yinger.

Evangelical and Reformed

CONCORDIA, Twentieth and G Streets Northwest, 11 a. m., "Appreciating God's Word," Dr. Charles Enders.

ALBRIGHT MEMORIAL, Fourth and Rittenhouse Streets Northwest, 11:30 a. m., "The Church Triumphant," and 7:45 p. m., "Contemporary Redemption," the Rev. George E. Schnabel.

Church of Christ

ARLINGTON, 11 a. m., "The Empty Seat," and 7:30 p. m., "A Message From Hell," Mr. Harry Pickup.

Disciples of Christ

NATIONAL CITY, Thomas Circle, 10:50 a. m., "The Old and the New," Dr. J. Warren Hastings, starting sermon series on "The Parables of Jesus."

THIRD, Sixth and H Streets Southwest, 11 a. m., "Life's Greatest Thrill," Communion message, the Rev. Leslie L. Bowers, Jr.

FIFTEENTH STREET, Fifteenth Street and Kentucky Avenue Southeast, 11 a. m., "God's Gentlemen," the Rev. Leslie L. Bowers, Jr.

PARK VIEW, 627 Park Road Northwest, 11 a. m., "Setting the World Free," and 8 p. m., "On My Honor," the Rev. George M. Anderson.

United Brethren

MEMORIAL, North Capitol and R Streets Northwest, 11 a. m., "Applied Christianity," and 8 p. m., "Preparation for Worship," Dr. Ira Sankey Ernst.

Spiritualist

CHURCH OF TWO WORLDS, Hotel Continental, 8 p. m., "The House by the Side of the Road," the Rev. H. Gordon Burroughs.

Catholic

ST. DOMINIC'S, Sixth and E Streets Southwest, tomorrow's masses at 6, 6:45, 7:30, 9, 10 and 11:15 a. m. and 12:15 p. m.

ST. MARY'S, Fifth between O and H Streets Northwest, tomorrow's masses at 7, 8, 9, 10:30 and 11:30 a. m.

IMMACULATE CONCEPTION, Eighth and N Streets Northwest, tomorrow's masses at 7, 7:15, 8:15, 9:15, 10, 10:45, 11:30 and 12:15 p. m., Dr. John K. Cartwright, rector.

ST. MATTHEW'S CATHEDRAL, Rhode Island near Connecticut Avenue Northwest, tomorrow's masses at 6, 7, 8, 9, 10, 11 a. m. and 12 p. m.

Two Churches To Observe Scout Week

Boy Scout Week—marking the thirty-third anniversary of American Scouting—will be observed beginning tomorrow, with special Scout services in several churches.

Scouts and their parents will be guests of honor at services at 8 p. m. at Park View Christian Church, 627 Park Road Northwest. Scouts will be in charge of James Forehand and J. King, Scoutmaster and assistant, respectively. The Rev. George M. Anderson will speak on "On My Honor." A social hour will follow.

Linn C. Drake, District Scout executive, will address a community Scout celebration tomorrow at 8 p. m. at Takoma Park Baptist Church. Piney Branch Road and Aspen Street Northwest. The youth chorus will sing.

Rev. John Ford Plans Lectures At Almas Temple

The Rev. John Ford, national superintendent of the Temple of Christ, will begin a new series of Bible lectures at Almas Temple, tomorrow at 8 p. m. He will speak each night of the week except Monday and Saturday and on Saturday afternoon at 5 o'clock.

The subject of his opening lecture will be, "Is This the Last War?" He will consider the questions: Does the Bible predict another more devastating war in the future? How many soldiers will fight in the great Armageddon? What implements of destruction will be used? How many people will be killed? Why will such a war be possible? Is there any way to avert it? Is there a sure way to keep out of it if it comes?

On Tuesday night he will speak on the subject, "Why Does God Permit War?" Wednesday, "Is It a Sin for the Soldier to Kill the Enemy in Battle?" Thursday, "Is Hitler the anti-Christ?" Friday, "Will God Ever Forgive the Men Who Started this War?" Saturday afternoon, a special sermon.

SPIRITUALIST

CHURCH OF TWO WORLDS
Hotel Continental, Facing Capitol Plaza
REV. H. GORDON BURROUGHS, MINISTER.
Sunday, 8 P. M.—"The House by the Side of the Road."
Wednesday, 8 P. M.—Message Service.

'Church and War,' Castle's Topic

"The Church and the War" will be the topic of the address to be given by William R. Castle at the fourth of a series of monthly conferences of the American Church Union tomorrow at St. Paul's Church, 917 Twenty-third Street northwest.

CASTLE

The conference will begin at 6:30 p. m. with the talk by Mr. Castle, who is a prominent layman of the Episcopal Church and a member of the Cathedral Chapter of Washington Cathedral. Mr. Castle is prominent in national and civic affairs, having served as Undersecretary of State and in various other diplomatic and governmental positions.

Light refreshments will be served in the parish house following Mr. Castle's address and the conference will be concluded with solemn evensong and benediction at 8 p. m. in the church.

Sullivan Is Speaker For Laymen's Night

Laymen's night will be observed tonight at the Thirteenth Christian Youth and Service Men's Radio Rally at Almas Temple, 1315 K Street, in downtown Washington. One of the most active laymen of Philadelphia, Leon H. Sullivan, investment broker, will speak during the services at the Temple.

Chevy Chase Baptists

Squadron Leader Todd, of the R. A. F. will addres the Men's Club of Chevy Chase Baptist Church Thursday at 8 p. m. at the home of George B. Fraser on the theme of "The Battle of Britain." New officers will be elected.

Accent on Youth

Mount Vernon Players To Entertain February 9-12

The Mount Vernon Players will present "Little Shot," a three-act comedy by Percival Wilde, February 9, 10 and 12, at 8:15 p. m., in the Undercroft Auditorium, Ninth Street and Massachusetts Avenue Northwest.

The cast will include Teddy Marie King, Alan B. Showalter, Austin Brannen, Ruth Hynds, William Plumb and Delma Smith.

Trygve M. Ager, editor of "News of Norway;" author of "The Fight of Norwegian Churches Against the Nazis," and affiliated with the Royal Norwegian Information Service, will speak before the Reformation Lutheran Church's Young People's League tomorrow at 7 p. m. on "The Church in Norway," opening a series of discussions in "What's Happening to the Lutheran Church of the World."

"America Looks South" will be the discussion theme tomorrow at 6:45 p. m. before the Hamline Methodist Young Adult Fellowship. . . . Young people of Cleveland Park Community Church will meet tomorrow at 7 p. m. at the home of Donald Carl, 3502 Rodman Street Northwest. . . . Members of the Pilgrim Fellowship of Mount Pleasant Congregational Church will discuss "The United Nations" tomorrow at 5:30 p. m.

Pastor to Preach On Marriage Problems

Dr. Edward Hughes Pruden will inaugurate a series of sermons under the general topic "So You Want to Stay Married," tomorrow at 8 p. m. at First Baptist Church. This series has been planned as a natural follow-up to those that were preached in February of last year under the general theme, "So You Plan to be Married." The first sermon will be on the subject "Diagnosing Domestic Failures" and the other topics are as follows: February 14, "Practical Aids to a Successful Marriage;" February 28, "Spiritual Qualities That Make for Harmony."

EVANGELICAL

Albright Memorial
Corner 4th and Rittenhouse N.W.
GEORGE E. SCHNABEL, Minister
10:15 A. M.—Sunday School.
11:30 A. M.—Morning Worship:
7:45 P. M.—Evening Service.

BAHA'I FAITH

Baha'i Hall
1308 Eye St. N.W.
Sunday, Feb. 7—8:15 P. M.
Charles Mason Remey
Author, Lecturer, World Traveler
Subject: "Around the World With the Baha'is"
BAHA'U'LLAH
says: "Thy unity is inscrutable, O, my God, to all except those that have recognized Him who is the Manifestation of Thy singleness and the Day-Spring of Thy Oneness."

Lutheran Churches Plan Valentine Party

Members of the Walther League of Trinity Lutheran Church, Fourth and E Streets Northwest, will attend a Valentine party February 12 at 8 p. m. at Christ Lutheran Church, Sixteenth and Gallatin Streets Northwest, sponsored by the Walther League's Potomac zone.

Church Plaque To Be Dedicated Tomorrow

The congregation of the St. Paul Methodist Church, Thirteenth and Crittenden Streets Northwest, tomorrow at 11 a. m. will join in dedication ceremonies for a memorial plaque honoring its men in our armed forces. It will hang in the main entrance to the sanctuary.

There will be a service at 7:30 p. m., combining the regular evening worship service and the meeting of the Youth Fellowship Society. The Rev. William Pierpoint, pastor, will address the morning and evening services.

The Women's Society of Christian Service will meet Tuesday at 11 a. m. at the parsonage for its regular monthly session.

ANGLO SAXON

Do you wish to know the Truth regarding World Crisis? It is all set forth in the Bible. There are reasons for present conditions—and solutions all so plainly given in the Word of God.
Dr. Conrad Gaard
speaks 3 P. M. Open Forum 4 P. M.
"WILL STALIN DEFEAT HITLER"
1329 Vermont Ave. N.W., near Thomas Circle

Tabernacle Name Changed

The name of the Nonsectarian Tabernacle at 6440 Piney Branch Road Northwest, has been changed to "The National Tabernacle," and the Rev. John R. McNeil will continue as its minister and radio pastor. He is an internationally-known Scottish preacher, musician and composer.

The Slack Evangelistic party, noted Russian musicians and evangelists, will present a program tonight at 8 o'clock, tomorrow at 11 a. m., and 3 and 8 p. m., and nightly during the week at 8. Dr. McNeil will speak tomorrow at 9 a. m. over WOL's Church of the Air.

Speakers for the coming week, all at 8 p. m., will be prominent laymen, including George A. Miles, Monday; Albert G. Brason, Tuesday; Glenn W. Wagner, Wednesday; William C. Bond, Thursday, and Irwin H. Linton, Friday.

Scheduled to appear February 14 will be Dr. Paul W. Rood, president of World's Christian Fundamentals Association; the Rev. Philip Kerr, noted gospel song composer, and Sol Hoopii, well-known Hawiian guitarist.

CHURCH OF CHRIST

Arlington Church of Christ
Harry Pickup, minister
20 North Irving St., Arlington, Va.
10:00 A. M.—Bible Study.
11:00 A. M.—"The Empty Seat."
11:45 A. M.—Communion.
7:30 P. M.—"A Message From Hell."

Evangelical & Reformed

CONCORDIA LUTHERAN EVANGELICAL
20th and G Sts. N.W.
CHARLES ENDERS, Pastor.
8:45 A. M.—Bible School.
11:00 A. M.—Worship and Preaching.
6:00 P. M.—Sunday Evening Gathering

Baptist

METROPOLITAN
Sixth and A Sts. N.E.
John Compton Ball, D. D.
Rev. John M. Ballbach
Assistant Pastor.
Worship—11 a. m., 7:45 p. m.

TAKOMA Piney Branch Road & Aspen Street N.W.
11:00 A. M.—"Christian Symbolisms."
7:45 P. M.—Boy Scout Night."
WILLIAM E. LaRUE, PASTOR.

North Washington 5822 Ga. Ave. N.W.
Rev. Henry J. Smith, Pastor.
11:00 A. M.—"Center of Radiance."
8:00 P. M.—"The Wells of God Are Deep."

FIFTH E St. near 7th St. S.W.
11:00 A. M.—Sermon, Dr. J. E. Briggs.
8:00 P. M.—Rev. J. Herrick Hall.
Evening Service Broadcast WWDC, 8:15
Training Union, 6:30 p. m. 8 Groups W. M. S., Tuesday, 8 p. m., Mrs. Yaden, Speaker.

MARYLAND AVENUE
14th and Maryland Ave. N.E.
W. A. EMMANS, Pastor
9:30 A. M., Sunday School
11 A. M.
"Christianity's Greatest Evidence"
7:45 P. M.
"Will Death for One's Country Guarantee Heaven?"
COMING!
EVANGELISTIC MEETINGS
Feb. 16 through 21
with Walter R. MacDonald.

CHEVY CHASE
5671 Western Avenue
EDWARD O. CLARK, D.D., MINISTER.
11 A. M.—Communion Service:
"FOR OUR TRANSGRESSIONS."
B. S. at 9:45 A.M. Young People, 6 P.M.
WELCOME

FIRST 16th and O Sts., N.W.
Dr. Edward Hughes Pruden, Minister
Harlan Stenzer, Associate Minister
9:45 and 11 A. M.—"JESUS SAVES—BUT HOW?" Dr. Pruden.
8 P. M.—Beginning Series on "SO YOU WANT TO STAY MARRIED."

CALVARY Eighth and H Sts. N.W.
Dr. Clarence W. Cranford, Minister.
Rev. Edwin T. Tuller, Asst. Minister.
11:00 A. M.—Dr. W. O. Lewis, General Secretary, Baptist World Alliance (Communion Service).
8:00 P. M.—"THE GIFT MOST PEOPLE REFUSE." Minister preaching.
7:45 P. M.—Thomas Moss, Organ Recital.
9:30—Sunday School. 6:45—Youth Groups.
Wednesday, 8 p. m.—Dr. George W. Truett, Speaker.

TEMPLE 10th and N Sts. N.W.
Luther Jenkins Holcomb, Minister
SPECIAL SERIES OF SERMONS
Every Sunday Morning During February at 11
SERMONS FROM REVELATION ON THE CHURCH
Every Sunday Evening During February at 8
FIRESIDE SERMONS on "HEARTS AND HOMES"
FEB. 7th, 8 P. M.
"COURTSHIP—A JOKE OR A SACRAMENT?"
1. Is love blind?
2. Why did he quit calling?
3. What are some qualifications a young woman should look for in a young man she is about to marry?
SPECIAL EMPHASIS ON CONGREGATIONAL SINGING AT EACH SUNDAY EVENING SERVICE

Lutheran

FAITH
Lee Blvd. at Jackson, Arlington, Va.
Church Service, 8:30 a. m. and 11 a. m.
TENTH ANNIVERSARY.

ZION
New Hamp. Ave. and Buchanan St. N.W.
(Maryland Synod U. L. C. A.)
EDWARD G. GOETZ, Pastor
9:40 A. M.—Sunday Church School.
11:00 A. M.—Church Worship:
"LIFE'S WHEAT AND TARES."

TRINITY—Mt. Rainier
(Missouri Synod)
30th ST. AND SUMNER HILL ROAD
(Just Across the District Line)
MT. RAINIER, MARYLAND
REV. EDWIN E. PIEPLOW
9:30 and 11 A. M.—Morning Worship.
8 P. M.—Evening Service.
9:45 A. M.—S. S. and Bible Class.

ST. MATTHEW'S
Kentucky Ave. at 15th St. S.E.
Rev THEODORE PAUL FRICKE, Pastor
9:30 A. M.—Sunday School.
11:00 A. M.—"God's Love Revealed Today."

CALVARY
(Missouri Synod)
9601 Georgia Avenue
(10:40, Forest Glen Bus at Georgia and Alaska Aves., Silver Spring, Md.)
CARL A. KOERBER, Pastor
9:45 A. M.—Sunday School.
11:00 A. M.—"Humility Before God."

TAKOMA LUTHERAN
Seventh and Dahlia Sts. N.W.
(Three Blocks East of Walter Reed)
Rev. L. ADRIAN PFEIFFER, Pastor.
Sunday School, 9:30 A. M.
Morning Worship, 11 A. M. Sermon—Guest Speaker, Dr. Frederick Reiselg.
Devotional Service, 7 P. M.

TRINITY
REV. HUGO M. HENNIG.
(Missouri Synod)
6th and E Sts. N.W.
9:45 A. M.—Sunday School.
SERVICES:
11 A. M.—Holy Communion.
Topic: "THE BREAD OF LIFE."

Christ Lutheran Church
(Missouri Synod)
16th and Gallatin Streets N.W.
Rev. J. FREDERICK WINCHEL, Pastor.
Mr. LOUIS WESTERMANN, Assistant.
Sunday School, 9:45 A. M.
9:45 and 11:00—Services.
Sermon on
"THE SECRET OF PAUL'S COURAGE AND CONTENTMENT."
3:00 P. M.—Walther League.
7:30 P. M.—Communion Service.
8:15 P. M.—Evening Service. Rev. Carl Koerber.

Augustana Lutheran
V St., Just East of 16th N.W.
ARTHUR O. HJELM, D.D., Pastor.
9:45 A. M.—Church School.
11:00 A. M.—"SEED AND HARVEST."
7:30 P. M.—Vespers.

Hear the International
LUTHERAN HOUR
Every SUNDAY
1:30 WOL

Presenting the noted Radio Pastor
DR. WALTER A. MAIER
Also Lutheran Hour Chorus
"Bringing Christ to the Nations"

Keller Memorial Lutheran Church
Maryland Avenue & Ninth Street N.E.
J. HAROLD MUMPER, D.D., Pastor. ROBERT G. REITER, A.B., Assistant.
SUNDAY SCHOOL at 9:30 A.M. Classes and Departments for All Ages.
11 A. M.—Dr. Mumper, Preaching.
"Jesus, the Master of Men"
Luther Leagues, 6:30 P. M.
7:45 P. M.—"You Can't Hoard This."
Pastor Reiter, Preaching.
"The Home-Like Church"

CHURCH OF THE REFORMATION
Opposite Folger-Shakespeare Library
212 East Capitol Street
DR. OSCAR F. BLACKWELDER, Pastor.
REV. RALPH W. LOEW, Associate Pastor.
8:20 A. M.—Matin Service. Sermon, "The Staff of Life." Rev. Mr. Loew
9:30 A. M.—The Sunday School.
11:00 A. M.—Morning Service. Sermon, "Conscience of Orders." Dr. Blackwelder
6:45 P. M.—Luther League.
8:00 P. M.—Evening Service. Sermon, "Nahum: the Poet of the Woods." Dr. Blackwelder
The Public Is Cordially Invited

Methodist

Northeast

DOUGLAS MEMORIAL
11th & H STREETS, N.E.
Rev. William F. Wright, Minister
Church School, 9:45 A. M.
Worship, 11 A. M. and 8 P. M.

LINCOLN ROAD
Rhode Island Ave. & Lincoln Rd. N.E.
The Rev. George H. Bennett, Minister.
11 A. M. and 8 P. M.
Holy Communion

WAUGH
3rd & A Sts. N.E.
SAMUEL E. ROSE, M.A., B.D., Minister
11:00 A. M.—Holy Communion Meditation: "The Lord Speaks."
8:00 P. M.—"Not Worth While."

Southeast

NO. CAROLINA AVE.
8th & No. Carolina Ave. S.E.
REV. E. A. WILCHER, MINISTER.
11 A. M.—"Can a Christian Quit Now?"

TRINITY
5TH AND SEWARD SQUARE S.E.
Rev Daniel W. Justice, Minister.
11:00 A. M.—"Standing With God."
7:30 P. M.—"Applying the Wholesome Gospel."

RYLAND
Branch Ave. at Penna. Ave. S.E.
REV. KARL G. NEWELL, MINISTER.
9:45—Church School; 11:00, Worship.
8 P. M.—Community Hymn Sing.

Northwest

BETHESDA
Norfolk & St. Elmo Aves., Bethesda, Md.
Rev. H. F. CHANDLER, Minister
11:00 A. M.—Holy Communion.
8:00 P. M.—"THE MIGHTY MEEK."

BRIGHTWOOD PARK
8TH & JEFFERSON STS. N.W.
Rev Robert E. Nevitt, Minister
11:00 A. M.—Holy Communion.
7:45 P. M.—"REFLECTIONS."

CALVARY
1463 Columbia Road N.W.
Orrin Gravener Robinson, Minister.
11:00 A. M.—Holy Communion.
8:00 P. M.—"The Garden of God."

Northwest

ELDBROOKE
Wisconsin Ave. and River Rd. N.W.
REV. E. A. LAMBERT, Minister.
11 A. M.—Morning Worship.

EMORY
6100 GEORGIA AVE. N.W.
Edgar C. Berry, D. D., Minister
11:00 A. M.—Holy Communion Meditation: "A Christian's Commitment."
8:00 P. M.—"Allurements Towards Heaven."

FRANCIS ASBURY
3146 16th St. N.W.
DR. ROBIN GOULD, Minister
11 A. M.—Celebration of the Lord's Supper.
8 P. M.—"The Refiner's Fire."

HAMLINE
16th and Allison Sts. N.W.
DR. H. W. BURGAN, Minister
11:00 A. M.—"CAN YOU QUALIFY?"
6:45 P. M.—Youth Fellowship.
7:30 P. M.—Adult Fellowship.

RHODE ISLAND AVE.
Rhode Island Ave. and First St. N.W.
EDGAR A. SMITH, D.D., Minister
Church School, 9:30 A. M.
Worship Service, 11 A. M. and 8 P. M.

ST. PAUL
4700 13th St. (at Crittenden) N.W.
REV WILLIAM PIERPOINT, Minister.
9:30 A. M.—Church School.
11:00 A. M.—Morning Worship.
7:30 P. M.—Evening Service.

UNION
20th St. South of Penna. Ave. N.W.
SELWYN K. COCKRELL, D.D. Minister
Worship—11 A. M. and 8 P. M.

WESLEY
Connecticut Ave. at Jocelyn St. N.W.
CLARENCE E. WISE, Minister
9:45 A. M.—Church School.
11:00 A. M.—Holy Communion.
6:30 P. M.—Youth Fellowship.

WOODSIDE
8814 Ga. Ave., Silver Spring, Md.
Rev. R. D. SMITH, Ph.D., Minister.
11:00 A. M.—Morning Worship
7:30 P. M.—Evening Service.

Metropolitan Memorial Nebraska & New Mexico Avenues
"The National Church"
THE REV. EDWARD G. LATCH, Minister
11 A. M.—Dr. James Shera Montgomery.

FOUNDRY 16th Street Near P N.W.
"The Church of the States"
DR. FREDERICK BROWN HARRIS, Minister
9:45 and 11 A. M.—"KEEP THE GLOW."
8 P. M.—"MAN'S SEARCH FOR THE MEANING OF LIFE." Dr. A. B. Bonds, Jr.

MOUNT VERNON PLACE
The South's Representative Church
Massachusetts Avenue at Ninth Street N.W.
9 and 11 A. M.—"DOES GOD MAKE SENSE?"
8 P. M.—"A CHALLENGE TO YOUTH."
DR. JOHN W. RUSTIN, Minister

THE NATIONAL TABERNACLE

6440 Piney Branch Rd. N.W. at Georgia Avenue
Dr. John McNeill, Minister

THE SLACK EVANGELISTIC PARTY
Noted Russian Musicians and Evangelists
Tonight 8 P.M. Music Festival & Pictures
SUNDAY, 9 A. M.—CHURCH OF THE AIR
RADIO STATION WOL—1260 KC.
Organist, Soloist, Speaker—Dr. John McNeill—Your Radio Pastor
THREE GREAT SERVICES
SUNDAY 11 A.M., 3 P.M., 8 P.M.
The Slack Evangelistic Party
Every Night During Next Week at 8 P.M.
Everyone Welcome—All Seats Free

WHAT KIND OF BODIES AFTER DEATH WILL MEN HAVE?

Will the same bodies as now decay in the ground or are cremated, or are eaten by fishes, be taken to heaven? Will our loved ones look as they did on earth? Is the hope of a resurrection guesswork or can it be proved? CAN WE BE ABSOLUTELY SURE THERE IS A LIVING GOD WHO HAS THE POWER TO MAKE

DEAD MEN LIVE?

PICTURES OF 5 MEN AND 2 WOMEN, WHO HAVE RETURNED FROM THE DEAD!

See these unusual and amazing pictures on the screen. You no longer need to wonder whether the dead will live again—you see it with your own eyes!

IF YOU ARE IN DOUBT ABOUT THE FUTURE LIFE—WHETHER THE THOUSANDS OF MEN WHO DIE ON THE BATTLEFIELD WILL LIVE AGAIN—you will have no doubts after hearing this lecture.

Thousands of unbelievers have gone away believing, and tens of thousands of believers have gone away with their faith in hope after death established after hearing this lecture.

FATHERS—MOTHERS—CHILDREN—
DON'T MISS THIS LECTURE!

SUNDAY NIGHT—7:45

EVANGELIST ROBERT L. BOOTHBY
Noted Bible Lecturer, will speak

NATIONALLY RENOWNED
A CAPPELLA CHOIR OF 65 VOICES
Directed by a Prof. Geo. Greer
SINGING to be BROADCAST
Direct from Constitution Hall
ALSO 50-VOICE MALE CHORUS HYMN SINGING
CONSTITUTION HALL
18th and C Sts. N.W.
Week night lectures, Tues. thru Fri. nights
BIBLE AUDITORIUM, 5th and F Sts. N.W.
WOL—Sun. 9:45 A.M.—Mon. thru Fri. 11:45 A.M.
WWDC—Sun. 7:45 P.M.—Mon. thru Fri. 6:15 P.M.

FREE OFFER
20th Century Bible Course of 30 complete lessons, mailed to your home FREE! Hundreds enrolling each week. Send your request to the Boothby-Mansell Evangelistic Party, Station WOL, or Station WWDC, Washington, D. C.

NAME .....
ADDRESS .....

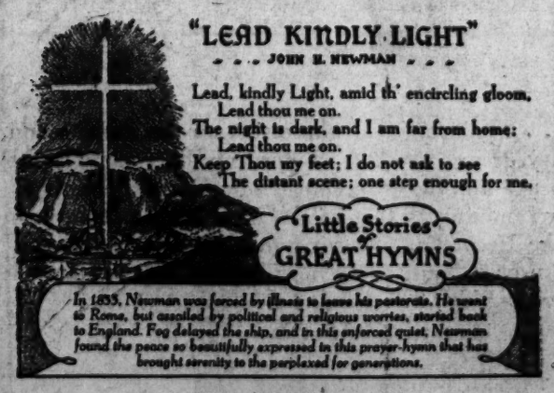

"LEAD KINDLY LIGHT"
. . . JOHN H. NEWMAN . . .

Lead, kindly Light, amid th' encircling gloom,
Lead thou me on.
The night is dark, and I am far from home;
Lead thou me on.
Keep Thou my feet; I do not ask to see
The distant scene; one step enough for me.

Little Stories of GREAT HYMNS

In 1833, Newman was forced by illness to leave his pastorate. He went to Rome, but assailed by political and religious worries, started back to England. Fog delayed the ship, and in this enforced quiet, Newman found the peace so beautifully expressed in this prayer-hymn that has brought serenity to the perplexed for generations.

Contributed by
DEAL FUNERAL HOME
4812 Georgia Ave. N.W.
816 H Street NE. Branch Home

B. & O. Head Urges Rate Rise Be Continued

By the Associated Press

R. B. White president of the Baltimore & Ohio Railroad, told the Interstate Commerce Commission yesterday a continuation of year-old rail rate increases is necessary if the carriers are to continue their present standard of service in the war effort.

He testified at an Interstate Commerce Commission hearing on petitions filed by Government agencies, including the Office of Price Administration, and several business associations, asking that the ICC rescind freight and passenger fare increases authorized last year for the purpose of covering wage increases granted by the railroads to their workers. The OPA has contended that the rate increases contribute to an inflation trend.

Speaking on behalf of the Eastern railroads, White not only defended the order which had permitted increases—averaging 6 per cent on freight and 10 per cent on passenger movements—but said that if operational cost continued to soar it would be in the public interest to still further increase rates.

White, describing problems under the war program, said that additional operational cost had resulted from the movement of oil to the East, and contended that many of the expenses necessary now were for equipment which would have little but scrap value after the war.

The necessity for continuation of the higher rail rates, he added, rests not only in the need for maintenance and operation of the lines on an efficient basis to serve the war effort, but to retire debts of the rail companies.

The B. & O. official conceded that his line had shown greatly increased earnings during the past two years, then added:

"However, over the past 10-year period railroad earnings have not been sufficient to enable management to do many of the things that would otherwise have been done in improving . . . the roads to perform better service to the public."

Earlier, Dr. Julius H. Parmelee, director of the Association of American Railroads Economics Bureau, told the commission that the Nation's carriers would have earned only 70 million dollars more in 1942 than in 1941, despite a huge increase in traffic, if present levels of prices, taxes and depreciation had been in effect throughout the year.

Madge Bellamy, Ex-Film Star, Cleared in Shooting Charge

Associated Press WIREPHOTO

OVERJOYED AT EXONERATION—Madge Bellamy thanks Judge Clarence Morris (back to camera) after his dismissal of charges against her yesterday

San Francisco, Feb. 5 (AP).—Madge Bellamy, onetime queen of the movies, was freed today of a felony complaint charging assault with a deadly weapon.

But within a few minutes she was booked at city jail on a lesser charge of carrying a concealed weapon, a misdemeanor. She pleaded innocent and the trial was set for February 10.

She declared that A. Stonwood Murphy, wealthy lumberman, jilted her; that when she fired the shots she was not assaulting Murphy—just "trying to scare the gizzard out of him."

The court was informed that the district attorney believed it would be impossible to convict Miss Bellamy in superior court.

Wallace Sees Allied Force Keeping Peace

By the Associated Press

New York, Feb. 5.—A "United Nations peace force" and an air arm, with the dual job of policing the world and providing commercial transport, was visualized for the postwar period by Vice President Wallace in a magazine article today.

"Peace unplanned could be a disaster worse than war, wrecking business, labor and agriculture throughout the entire world and producing revolution and misery among the millions," Wallace said in the American Magazine. "The first step in preventing such a hell on earth is to build, through the United Nations, a mechanism which can disarm and keep disarmed the aggressor nations."

Such a mechanism must be a United Nations covenant which would provide the machinery for an international peace law, an international peace court, and an international peace force, he said.

"If any aggressor nations take the first step toward rearmament, they must be served at once with a 'cease and desist' order and be warned of the consequences," the article continued. "If economic quarantine does not suffice, the United Nations' peace force must at once bomb the aggressor nation mercilessly."

World-wide reconstruction in the postwar period probably will be undertaken by a United Nations investment corporation, the Vice President predicted, and this project would prevent widespread unemployment.

Van Dyke, Movie Director, Dies

Beverly Hills, Calif., Feb. 5 (AP).—Maj. W. S. Van Dyke, 53, prominent motion picture director, died unexpectedly at his home today.

Major Van Dyke, a member of the Marine Corps Reserve, went on active duty soon after the start of the war, but was retired because of his heath. He was perhaps best known for his series of "Thin Man" pictures but had directed scores of others.

War Sidelights

Nazis Kill 50 In Belgrade As Reprisal

New York, Feb. 5 (AP).—A radio France broadcast, reported to the Office of War Information, said today that 50 residents of Belgrade "have just been executed" by Nazi troops "in reprisal for the murder of one German army sergeant."

Chileans Hit Axis

Santiago, Chile, Feb. 5 (AP).—The Confederation of Workers of Chile issued a call last night for an end to the exporting of Chilean nitrates, iodine, copper and cereals to Spain.

Asserting that it was "a well-known fact that the Franco government has made Spain a vassal to the Axis powers," the confederation statement said it did not want Chilean workers to appear before the world as aiding the Axis directly or indirectly to "fire cannons and rifles at our brothers in Africa, Asia and Europe. . . ."

Paris Arrests 100

London, Feb. 5 (AP).—The Paris radio reported today that French police made 100 arrests last night during an extensive check-up in western Paris. Details of the charges were not given.

John H. Quinlan, Capital Transit Engineer, Dead

John Harlowe Quinlan, 39, valuation engineer for the Capital Transit Co. since its incorporation in 1933, died of a heart attack at Georgetown University Hospital Thursday. He lived at 1643 Hobart Street Northwest.

Born in Utica, N. Y., Mr. Qlinlan attended high school in Watertown, N. Y., and was graduated from Cornell University with a civil engineering degree in 1926.

Survivors are his parents, Mr. and Mrs. Arthur F. Quinlan, and a sister, Miss Katherine Quinlan, all of Mattapan, Mass. Funeral services will be held in Boston.

Servicemen to Stage Show At National Press Club Today

High-ranking Army and Navy officials will be guests at servicemen's program at the National Press Club Canteen today at 2:30 p. m. "Castles Off the Air," a variety show staged by soldiers from Fort Belvoir, and music by the Navy School Band will be presented.

Guests will be Col. P. J. Dieprenryckx, military attache to the Belgian Embassy; Capt. Alfred Leondopoulos, naval attache to the Greek Embassy; Brig. Gen. E. H. Marks, commanding general of Fort Belvoir, and Maj. Gen. Alexander D. Surles, chief of public relations, War Department. Norman Brokenshire, WWDC announcer, will be master of ceremonies.

Servicemen are invited to attend the show of tropical plants which opens at the Pan American Union tomorrow afternoon. In conjunction with the opening, a special program has been planned from 3 to 6 p. m., including showing of a technicolor movie, "Our Neighbors Down the Road," and exhibits of photographs, stamps and color plates on costumes, textiles and folk art.

Other weekend activities for service men:

Today

Dinner, Fellowship House, 3563 Massachusetts Avenue Northwest, near Wisconsin Avenue, 6:30 p. m., with dancing following. Games, refreshments and dancing, 9 p. m. to midnight. USO Club, Salvation Army, 606 E Street Northwest. Tour of city, meets in rotunda of the National Gallery of Art at 2 p. m. Tour will close with supper and a party. Dancing, games, 3 p. m. to midnight. National Catholic Community Service Club, 918 Tenth Street Northwest; two orchestras. Dinner party, 5:30 p. m., Reformation Lutheran Church, 312 East Capitol Street. Dancing, 6:30 p. m. to 9 p. m., Jewish Community Center, Sixteenth and Q Streets Northwest. Dinner-dance, Foundry Methodist Church, Sixteenth and P Streets Northwest, 6:30 p. m. Dinner, 6:30 p. m., Fellowship Recreation Service, Almas Temple, K Street near Thirteenth Street Northwest. Dancing, 7:30 p. m., Y. W. C. A., Seventeenth and K Streets Northwest. Party, 8 p. m., St. Margaret's Episcopal Church, Connecticut Avenue above Florida Avenue Northwest. Women's Battalion dance, 8 p. m., Departmental Auditorium, Constitution Avenue, between Twelfth and Fourteenth Streets Northwest. Drop-In-Hour, games, 8 p. m., Calvary Methodist Church, Sixteenth Street and Columbia Road Northwest. Religious service, social hour, John B. Bennett Memorial Service Club, 613 C Street Northwest, 8 p. m. Dance, entertainment, St. Margaret's Church, Connecticut Avenue and Bancroft Place Northwest, 8 p. m. Dancing, games, 8:30 p. m., parish house of St. John's Episcopal Church, Sixteenth and H Streets Northwest. Dancing, 9 p. m., National Catholic Community Service Club, 1814 N Street Northwest. Party, square dancing, 8 p. m., Servicemen's Club No. 1, 306 Ninth Street Northwest. Radio broadcast, 8 p. m., Benett Memorial Service Club, 613 C Street Northwest. Dancing, games, 9:30 p. m., Y. M. C. A., 1736 G Street Northwest. Organ music, Washington Chapel, 8 p. m. Dance, N. L. C. S., 1814 N Street Northwest, 9 to 12 p. m.

Tomorrow's Events

Breakfast, Servicemen's Club No. 1, 8 a. m. Breakfast, 9:25 a. m., Y. M. C. A., 1736 G Street Northwest. Organ music, Community Center. Refreshments, USO Club, Salvation Army, 606 E Street Northwest, 12 to 6 p. m. Coffee hour, 12:15 p. m., St. John's Episcopal Church. Roller skating party, 1:30 p. m., from Servicemen's Club No. 1, 306 Ninth Street Northwest. Sightseeing, sponsored by Washington Federation of Churches; meet in Y. W. C. A. lobby, Seventeenth and K Streets Northwest, 2 p. m. Entertainment and dinner, 3 p. m., Washington Hebrew Congregation, Eighth and I Streets Northwest. Music, Fort Myer Chapel, 3:30 p. m. Tea dance, 3 p. m., National Catholic Community Service Club, 6 p. m., dinner furnished by Catholic Parish. Buffet supper, games, Y. M. C. A., 1736 G Street Northwest, 6:30 p. m. Buffet supper, games, Y. W. C. A., 4 p. m. Lecture, Pius XI Guild House, 1721 Rhode Island Avenue Northwest, 4:30 p. m. Dance, National Catholic Community Service Club, 6 p. m. Supper, Concordia Evangelical and Reformed Church, 6 p. m. Supper, Church of the Epiphany (Episcopal), 6 p. m. Supper, Mount Vernon Place Methodist Church, 6 p. m. Dance, N. C. C. S., 8 p. m.

Negro Entertainment Today

Games, 11 a. m. to 11 p. m.; swimming, 3 to 10 p. m.; dance, 8 p. m., Twelfth Street Y. M. C. A. Dancing, 7 p. m., Freedom House, 1701 Eleventh Street Northwest. Dancing, 8 p. m., Mount Olivet Lutheran Church, 1323 Vermont Avenue Northwest. Party, 8 p. m., Y. W. C. A., 901 Rhode Island Avenue Northwest. Dancing, 8 p. m., Lutheran Lecture Lodge, 1437 U Street Northwest.

Tomorrow

Meeting for church services, dinner following, Y. M. C. A., 1816 Twelfth Street Northwest, 10:30 a. m. Sightseeing tours, swimming, Y. M. C. A., 3 p. m. Twilight vespers, Mount Olivet Lutheran Church, 1325 Vermont Avenue Northwest, 6 p. m. New World Forum, Y. W. C. A., 901 Rhode Island Avenue Northwest, 8 p. m. Informal social, Y. M. C. A., 8 to 12 p. m.

Col. A. H. Doig's Burial Services Set for Thursday

Burial services for Lieut. Col. Arthur Haldane Doig, former instructor with the Coast Artillery Corps at Fort Myer during World War I, will be held in Fort Myer Chapel Thursday at noon.

Colonel Doig, whose wife is the former Adelaide Heath of Washington, died at his home in St. Louis January 17 after several years' illness.

In addition to his wife, survivors are his mother, Mrs. Robert L. Doig of San Diego, Calif., and a sister, Mrs. L. B. Woodworth of Berkeley, Calif.

General Smith Is Accused of Tipsy Driving

By the Associated Press

San Diego, Calif., Feb. 5.—Maj. Gen. Holland M. Smith, 61, commanding general, Fleet Marine Force, San Diego area, was released on $500 bail today after detention by police on a hit-run, drunk-driving charge.

GEN. SMITH

General Smith, highest ranking Marine officer in this area, was booked by Motorcycle Officer Fred Kelly on police charges of felony hit-run driving, drunk driving and a misdemeanor hit-run.

Capt. Elmer Warner, chief of the Police Traffic Bureau, said his staff still was investigating the case.

Kelly said he stopped General Smith on Pacific Highway 3 miles from the downtown San Diego street where Alvin J. Wilder, 23, Navy machinist's mate, second class, received a broken leg when struck by an automobile.

Shortly before General Smith was halted, a vehicle operated by Cass Rose, San Diego, was sideswiped by a hit-run car, resulting in fender damage. This incident was the basis of the misdemeanor hit-run charge placed by police against the general, Captain Warner said.

Kelly said the general was driving 50 miles an hour with bright headlights on in a dimout area.

Gen. Smith Headed Quantico Marine Post

General Smith was the former commander of the Atlantic Amphibious Force and head of the Marine post at Quantico until last fall, when he was transferred to the West Coast.

THE HECHT CO.

Artfully Flattering . . . Frothy White Frills . . .

ON STUNNING DARK DRESSES TO MAKE YOU THE PICTURE OF SPRING!

(A) **Spring Portrait . . .** you . . . in Spring's favorite suit-dress a-froth with white lingerie frills. Black or navy rayon crepe; sizes 14 to 20 in the group. **22.95**

(B) **Study in Black-and-White . . .** soft, feminine rayon crepe frock, foaming with a white lingerie jabot. Also in navy. Sizes 12 to 20 in the group.... **12.95**

(C) **Sophisticated Art . . .** figure-defining dressmaker frock, studded with simulated pearl buttons and garnished with a white frill. Black or navy; sizes 12 to 18 in the group. **19.95**

(D) **Your Public's Favorite . . .** artful black rayon crepe dress, massed with lacy white bows, frothy as whipped cream. Sizes 14 to 20 ..... **19.95**

Look the very portrait of flower-like charm . . . paint a vivid impression on the minds—and hearts—of all who see you: wear black or navy dresses now . . . whipped up, like foamy froths of cream, with frilly, airy lingerie trims. No art like the wily flattery of white to "point up" your pretty face . . . no fashion so beguilingly feminine as that of the dark Spring dress with picturesque ripples of white. That's why The Hecht Co. (Washington headquarters for new-fashion-firsts) features these artful flatterers now . . . just when you yearn to look the picture of Spring! *Better Dresses, Third Floor, E Street Bldg., The Hecht Co.*

The Store of Nationally Famous Fashions . . . **The Hecht Co.**

F STREET, 7th STREET, E STREET — NATIONAL 5100

UNIVERSITY OF CALIFORNIA
FEB 12 1943
LIBRARY

The Washington Post

****X SATURDAY, FEBRUARY 6, 1943 1B

The Federal Diary

By Jerry Kluttz

Editor's note: Due to the interest in the job "freeze" order issued yesterday by the War Manpower Commission, the usual Saturday contributor's column is being suspended today, but will be resumed next week. Send contributions to the Federal Diary.

This is an attempt to answer some of the many questions on the minds of Federal workers who were told yesterday that they were "frozen" in their jobs for the duration of the war. The plain truth of the matter is the indisputable fact that Paul McNutt's War Manpower Commission order has very little practical effect on the jobs of the 300,000 Federal workers here. The order is being represented in various Federal agencies—particularly the war agencies—as something drastic and all-inclusive but it isn't at all and it isn't designed to be. Clarifications of the order will be announced soon. Meantime, here are the answers to a number of questions this reporter was asked yesterday:

Q. I had planned to resign February 15 to return to my home in New York City. Does the "freeze" order mean that I can't quit my Federal job for the duration of the war? A. It does not. You can still resign if you wish. New York, incidentally, isn't a critical job area and the essential labor market there is in no way affected by the manpower order. However, if you planned to go into a critical labor area such as Detroit with the expectation of getting a war job you had better get a certificate of availability from either your agency or the Civil Service Commission though you probably would never have to use it.

Q. Just how has the order affected me or any other Federal worker for that matter? A. Briefly, the practical effect of the order is to "control" the hiring of essential war-workers in the Washington area. Now we all know that just about all the essential workers in this area are employed by the Government. Essential private industries are the utilities and perhaps a few isolated businesses that have war contracts. Washington is essentially a Government city, that's why the order isn't very important. For example, one of the very few essential industries here that's short of people is the Capital Transit Co., and before a Federal employe can resign, under the manpower order, to accept a job with the transit company he must first get a certificate of availability from the Civil Service Commission; in other words, a release from his present employer.

We all know that there's only a trickle of Federal workers into private war jobs here. That's why the order isn't of great importance. But on the other hand the order is important to the transit company, Potomac Electric Power and other essential industries here. It means that the Government can't hire their employes unless they are released by the companies. The order has the effect of stabilizing employment for what few essential industries there are here.

Q. I'm employed at the Commerce Department and I hope to get transferred to War Production Board. Will this order stop the transfer? A. No, absolutely not. The order has no bearing whatsoever on the movement of people within Government, either in Washington or in the field. The Civil Service Commission retains absolute jurisdiction over transfers. It can approve or reject your transfer. In a previous order, War Manpower gave the commission complete authority over the movement of Federal workers and this order still stands.

However, the commission can be expected to place greater emphasis on the priority rating of Federal agencies. This is inevitable. The Administration's manpower policy is to force people from nonessential into essential war work. This, too, is the policy of the Civil Service Commission in its job control over Government employment. But now that program must be speeded. In other words, very few, if any persons will be ordered transferred from No. 1 war agencies such as War and Navy departments and more people will be ordered transferred from the less-essential agencies to those with higher priority ratings. The commission will work with unhappy and misplaced all-out war agency employes to get them in jobs within their own departments where they are better fitted.

It's obvious that the word "freeze," which is widely used to describe the manpower order, is a misnomer. Federal employes can still resign, they can be promoted, and they can be transferred. "Stabilize" is a far more accurate term but it, too, needs to be explained. The stabilizing covers only the war industries in the Washington area and the war work here outside of Government is, as you know, a minor factor.

Spring in February?

Perhaps the Internal Revenue Bureau has adopted a new calender. Or maybe it has officially taken over the Ruml plan, paying while you go. At any rate, a well-known man about town purchased a bottle of bonded whiskey yesterday and he thought he was really seeing things. On the seal was printed: "Made Spring 1939. Bottled, Spring 1943."

Drowning His Troubles

Baltimore.—Income tax worries reallly got this sailor down.

The merchant seaman told policemen who pulled him out of the Baltimore harbor that he'd spent $500 on a spree and then became so worried about taxes that he jumped into the river.

Civil Service Instructs on Freeze Plan

Tells Employes Of Procedure in Switching Jobs Under WMC Order

The United States Civil Service Commission yesterday outlined the steps a Government worker must take to change jobs once the War Manpower Commission's "job-freeze" plan is put into effect in the District.

The Commission's statement follows:

"The United States Civil Service Commission has received many inquiries relative to the effect of the controlled hiring plans to be put into operation by the War Manpower Commission on Federal Government employes and Federal Government employment.

"In response to these inquiries, the Commission has emphasized that a controlled hiring plan is not yet in effect in Washington, D. C., and will not be put into effect until the regional director of the War Manpower Commission completes a plan which he is now working out with labor, management and government."

"The Commission stated, however, that "when controlled hiring plans have been worked out and have been put into effect in the 32 labor shortage areas, including Washington, they will affect Federal Government employes and Federal Government employment in the following manner:

"1. If a Federal Government employe working in a designated labor shortage area desires to leave the Government and work for another employer within that area, he must obtain a statement of availability from the Civil Service Commission. If the commission refuses to issue such a statement, the employe may apply for a statement to a designated representative of the War Manpower Commission.

"2. If a person working for an essential industry in a designated labor shortage area desires to obtain employment with a Federal agency in any area, he may do so only if he secures a statement of availability from the private employer or from a designated representative of the War Manpower Commission.

"3. If a person working for the Federal Government in a designated labor shortage area desires to obtain employment with a private employer in another labor shortage area, he may, depending upon the controlled hiring plan that may be worked out in the area to which he desires to transfer, be required to present a statement of availability from the Civil Service Commission, or, if the commission refuses to grant it, from a designated representative of the War Manpower Commission.

"4. All hiring for the Federal Government for positions subject to the Civil Service Act will be handled by the Civil Service Commission. The commission, as the representative of the United States Government in its capacity as an employer, will in designated labor shortage areas be subject to the same regulations to which private employers will be subject.

"5. All transfers between Federal Government agencies will continue to be under the direction of the Civil Service Commission."

Citizens Group Favors Education To Cut Accidents

More rigid enforcement of present traffic regulations under a continuous safety education program was recommended yesterday to the District Commissioners by the Federation of Citizens Associations, in a letter opposing as unnecessary the proposed regulation to make illegal street crossings between signal-controlled intersections at other than designated crosswalks.

Saying that the regulations now in effect would, if properly enforced, cover such violations adequately, the federation added that the proposed change would prove even more difficult to enforce. They pointed out that concentrated drives to enforce the existing regulations had produced best results in reduction of pedestrian casualties and suggested utilization of the auxiliary police in a traffic education program.

Couple Purchase A U. S. War Bond Every Pay Day

Purchase of a war bond every payday is the goal of Mr. and Mrs. J. R. Dennison of 1862 Park Road Northwest. And they have met their goal since the establishment of the payroll savings plan by the Treasury Department.

Clerks in the communications division of the Office of War Information, the Dennisons have had to make many sacrifices in order to purchase bonds on their nominal salaries, but they would like to do even more for the war effort. "Buying war bonds is everybody's duty and privilege," comments Mrs. Dennison.

The Dennison's only son, Warren, is in an officers' training center with the U. S. Army Air Corps.

Columbia Light Opera Presents Enjoyable Performance of Herbert's Naughty Marietta

At Roosevelt Auditorium "Naughty Marietta" was presented last night by members of Columbia Light Opera Company, all local singers. left to right are Irving Chandler as Capt. Richard Warrington; Jeannette Bittner as Marietta and Henry J. Post, who had the role of Lieut. Gov. Grandet

By Ray C. B. Brown

District of Columbia Recreation Department presents The Columbia Light Opera Company in a performance of Victor Herbert's "Naughty Marietta" on Friday night in Roosevelt High School Auditorium. Cast of principal characters:

Marietta ..... Jeannette Bittner
Captain Richard Warrington ..... Irving Chandler
Lieutenant-Governor Grandet ..... Henry J. Post
Etienne Grandet, his son ..... Paul Lein
Simon O'Hara, Captain Dick's servant ..... Florenz Hinz
Lizette, a Casquette girl ..... Amelia Shordey
Adah, a quadroon ..... Connie Krueger
Rodolfo, owner of Marionette Theater ..... Louis Sciscenti
Florenze, secretary to the Governor ..... Charles Brookner

Joyously entering its seventh season, the Columbia Light Opera Company staged an enjoyable performance of Victor Herbert's "Naughty Marietta" last evening in Roosevelt High School auditorium under the direction of its organizer, Ethyl Manning. One is pleased to report that this worthy organization of local singers is meeting with the recognition that it deserves, and that attendance was very close to capacity. In the past there have been productions to which the public was not so responsive, but this time it would seem that the company is coming into its own, and reaping the reward of assiduous effort.

BROWN

The drawing card was a good one, for "Naughty Marietta" is one of Victor Herbert's best operettas and has maintained continuous popularity since its first performance in New York 32 years ago with Emma Trentini in the title role. That role was sung last evening by Jeanette Bittner, one of Washington's favorite sopranos, who was a piquant impersonator of the madcap Italian countess—accent and all. She acted her part vivaciously with just the right combination of pertness, audacity, coquetry and charm, and sang with an easy clarity of tone.

Irving Chandler took the part of Capt. Richard Warrington, the young leader of a band of coonskin-capped rangers visiting the New Orleans of 1750 in quest of the pirate, Pique Bras. His irrepressible and comic servant, Simon O'Hara, was impersonated by Florenz Hinz, whose waggishness and drollery remind one of Raymond Hitchcock. His character work in a humorous vein was approached only by that of Louis Sciscenti as the excitable and explosive Rodolfo, proprietor of the marionette theater.

Paul Lein posed as Etienne Grandet, who until his unmasking led the double life of the lieutenant-governor's son and the notorious pirate. Other principal characters were in the hands of Connie Krueger as the quadroon girl, Adah; Amelia Shorday as Lizette, the casquette gril who had difficulty in finding a husband; Kerper Propert as the Irish adventurer, Sir Harry Blake; and Charles Brookner as Florenze, the governor's secretary.

Dublin, the city that gave to the world Jonathan Swift, Thomas Moore, George Bernard Shaw, William Butler Yeats and James Joyce, was also the birthplace of Victor Herbert, one of the most gifted writers of melody. "Naughty Marietta" abounds in examples of his felicitous tunes, and some of the songs have gone into the repertoire of the recital hall. As a piece of stagecraft the operetta is excellent—witness the opening of the first act, which has the dignity of a "grand" opera, and the close of the same act, which is as delicious a parody of a grand opera finale as ever was written.

Wickard's Idea For Chicken Flock No Go in District

While Secretary of Agriculture Claude R. Wickard, may advise the remainder of the country to raise chickens and rabbits in their back yards, as he did yesterday, he had best refrain from setting an example at his Westchester Apartment for he will fall afoul of District Health regulations, it was learned last night.

Wickard in a statement urged citizens of the Nation to raise vegetables, if their back yard plots had plenty of sunlight and the soil was of sufficient richnes. But, if that were not feasible, he advised raising chickens or rabbits to augment the national food supply.

"Not in Washington, with the present health regulations in force," commented the police.

H. Clifford Bangs Reelected President of Police Boys Club

H. Clifford Bangs, local real estate dealer, was reelected president of the Boys Club of the Metropolitan Police at the annual meeting of the officers of the association last night in the Ambassador Hotel.

The only other changes were election of Thomas N. Beavers, president of Peoples Drug Stores, second vice president to succeed Raymond F. Garrity, lawyer, who was promoted to first vice president.

Robert V. Fleming, chairman of the board of Riggs National Bank, was reelected treasurer; I. J. Roberts, assistant cashier of the Riggs Bank, assistant treasurer; L. Gordon Leech, secretary; James A. Councilor, public accountant, comptroller, and E. H. Nick, with James Councilor & Co., assistant comptroller.

New directors elected were: Robert C. Cimmons, Evan School and Arthur J. Sundlun

Directors reelected were Inspector James E. Beckett, E. Taylor Chewning, Inspector Maurice Collins, Dr. Leon S. Gordon, Edwin Hahn, Inspector William E. Holmes, Alexander F. Jones, Maj. Edward J. Kelly, Mack L. Langford, Inspector Arthur E. Miller, Dr. Joseph L. B. Murray, C. A. Robinson, the Rev. Msgr. Lawrence J. Shehan, Robert P. Smith and Fred A. Smith.

It was decided to continue to plant the usual crops at the camp maintained by the club at Scotland, Md., with the subcommittee on transportation handling the job of getting the boys back and forth.

Work on 14 D. C. Playground Projects to Be Continued

Work on 14 District playground and recreational areas, stopped by the WPB in December on grounds that manpower and materials could be better used elsewhere, will continue it was learned yesterday after an appeal by District government officials was granted.

The stop orders issued December 24 and 30 halted work on 24 areas, many of which had already been under construction for some time.

"It was decided," the announcement continued, "that new facilities may be provided to replace those that have been seized for emergency building projects."

Other recreational projects in the program were not allowed to be continued.

Milo Christiansen, superintendent of the D. C. Recreation Department, said, "We believe they are being fair and considerate," adding that work on the projects would begin again as soon as the contracts were renewed. Work had started on 7 of the 14 areas before the stop order was issued, he said.

Victory Sidelights

D.C. Adapting New Rules For Defense

Adaptation of the District's civilian defense system to the new regulations ordered by the Army to go into effect February 17 is the principal concern of the new civilian defense department, Director H. C. Whitehurst told chiefs of service and other defense officials at an organizational meeting yesterday afternoon.

"These new regulations are more extensive and perhaps better fill our needs than the present system, but there are certain physical difficulties that must be overcome if we adopt them," Whitehurst said.

He appointed Police Chief Edward J. Kelly, Chief Air Raid Warden William J. Mileham, Fire Chief Stephen T. Porter and Comptroller Herbert A. Friede as a committee to study the problem of adjusting the District machinery to the innovations. The committee is to present its report on Wednesday, when the first of the planned regular monthly meetings will be held.

Whitehurst urged the members of "his advisory council" to see that the petty quarrels and differences between various defense organizations be ended.

"We've got to work as one family, one unit," he said

Labor Dispute Halts Phone Service

A dispute involving the management, four telephone operators of the Washington Hotel, and Local 80, Hotel Service Workers, A. F. L., resulted in greatly reduced hotel telephone service for 15 minutes yesterday.

Floy E. Rush, hotel manager, said the episode was a walkout after Mrs. Mary Ryan, chief operator, and three regular operators quit.

Mrs. Ryan said it was the result of the Hotel Union promoting another girl to the job as chief. Additional operators from other hotels were dispatched to the switchboard and normal service was resumed.

Waterproof Service Kits Shown Here

Sample waterproof containers to keep medicine, food, cigarettes matches dry for the use of servicemen were viewed yesterday by Assistant Secretary of Agriculture Grover Hill, other Government representatives, and the just plain curious in a "traveling laboratory" parked near the South Agriculture Building.

Sponsored by the Reynolds Metal Co., the 10-ton truck has been visiting Washington as part of a 4000-mile tour of southwestern Canada, New York, Maryland and Pennsylvania, concentrating on showing the containers to procurement officers at Army arsenals and depots.

H. N. Stull Named To Assist Mileham

Harry N. Stull, prominent in local civic affairs, was appointed by the Commissioners yesterday as assistant to Chief Air-Raid Warden William J. Mileham. He succeeds Leslie C. Rucker, who resigned the $3800 job effective January 31.

Stull, who had been employed as deputy clerk of the United States Court of Claims for the past 35 years, had served three terms as president of the Federation of Citizens Associations, and was on the old Commissioners' Citizens Advisory Council.

Eight Tons of Clothes Collected for Soviet

Eight tons of clothing, awaiting shipment to civilians and fighters of the territories being reoccupied by the Russians, has been collected in the current drive for warm garments sponsored by Russian War Relief, Inc., Mrs. Morris Rodman, chairman, announced yesterday. Collection depot is located at 815 Columbia Road Northwest, where contributions may be brought.

Alexandria HasGo-Ahead On Hospital

WPB Approves New Wing; Work To Be Started In Two Weeks

Work will start within two weeks on construction of a $600,000 wing for Alexandria City Hospital, it was revealed yesterday as the War Production Board, through its Facilities Clearance Board, gave final approval to the building of a new wing accommodating 75 beds.

At the same time the Clearance Board revealed that three other hospital projects in the metropolitan area had been submitted yesterday, and would be acted upon next Thursday. These were the 100-bed hospitals in Cheverly, Md., Betnesda, Md., and Arlington, Va. All three were approved some time ago by the Governmental Division of WPB, which has to pass on them before the Facilities Clearance Board considers them.

Alexandria's expansion was first turned down by the Governmental Division, but later recommended by the division to the clearance board when additional facts were submitted concerning the area served by the hospital.

"Not All Bureaucrats"

Edward W. Jones, head hospital consultant of WPB, in announcing yesterday's decision remarked:

"It goes to show we're not all bureaucrats. We're open to conviction. When hospital admission records and census tracts showed the hospital served a much larger area than original figures submitted to us indicated, we altered our decision, and reached a compromise with the hospital authorities. We allowed the north wing containing 75 beds, and saved about $20,000 worth of critical materials by not allowing another proposed wing at this time."

R. G. Whitton, hospital administrator, told The Post that the addition will give the hospital a total of 175 beds, allowing far greater service to the community. He revealed that the hospital had been asked to serve the civilian population of Fort Belvoir and could satisfactorily do so with the new beds.

"Speaking not only for the hospital and the staff but for the people of Alexandria," Whitton asserted, "we are deeply appreciative of the assistance we received from the War Production Board in reconsidering our project and giving it their approval."

Whitton said the hospital was "all set to go" on its building program, and expressed belief that the actual construction could start in 10 days or two weeks.

The Alexandria Hospital project is the third involving construction in the metropolitan area already approved by the War Production Board. Months ago WPB approved construction of a 150 bed maternity ward at Gallinger, which will add 50 beds in the District. Recently a Georgetown University Hospital project was approved which added 28 beds. This, with 672 beds which can be added to existing space, will give the District 850 additional beds. If the 300 beds for fringe hospitals are approved, the metropolitan area will have a total of 1180 new beds.

Ragbag Glorified

Refurbished Garb Stars in Dress Show

BARLARA UNDERHILL

In a move designed to save that tired tan tweed from the ragbag, Department of Agriculture officials' wives and Mrs. Henry Morgenthau, jr., of the women's division of the War Saving Staff, are sponsoring a "victory dress review," previewed yesterday in the patio of the Agriculture administration building.

Thirty remodeled and renovated garments make up the exhibit, demonstrating a saving of about $600 from family budgets for war bonds, said Bureau of Home Economics experts.

At yesterday's showing, 5-year-old Barbara Underhill stole the show in a snappy coat just twice as old as its wearer. Her mother, Mrs. Wingate Underhill, made it from a coat that Daddy Underhill wore when they met 10 years ago, and had long since discarded.

Mrs. Underhill, who lives at 4509 Burlington Place Northwest, turned the material, used the original lining, and made Barbara a pint-sized fashion plate.

Mrs. Grover Hill, wife of the Assistant Secretary of Agriculture, produced a handsome spring coat—no easy feat for anyone except a tailor—which she made herself out of new material.

And Mrs. William L. Southworth of Alexandria, Va., arrived at the preview in a man's tuxedo, but so cleverly reconstructed as a black dressmaker suit that its lines smack of a clever New York designer's touch.

As a dinner jacket, it danced its way through college with her husband. But as time went on it tightened visibly, so Mrs. Southworth took out her scissors, did some careful piecing, and produced a fashioned four-gored skirt and a semifitted jacket. Cost for buttons, thread, $2.50.

Most of the articles were made under the guidance of the booklets issued by the clothing and textile division of the Bureau of Home Economics. The show will be held Wednesday at 4 p. m. in the Department of Agriculture's patio for Government officials' wives, members of 75 Washington women's clubs, and the general public.

City 'Ready' For Air Raid, Chiefs Agree

Heads of Various Defense Divisions Report Their Units Fully Prepared

By Roger Young
Post Staff Writer

Washington's civilian defense corps would be well able to cope with an immediate air raid, if the warnings of Hitler's probable move made Thursday by Aerial Warfare Expert Col. Harold Evans Hartley should eventuate, the chiefs of defense service agreed last night.

Despite long-standing internal dissension, despite growing apathy that made the current top to bottom reorganization necessary, and despite the undigested new regulations ordered by the First Fighter Command to take effect February 17, the defense chiefs are confident that Hitler's bombers would not find Washington unprepared.

Already in the city are an undisclosed number of gas masks, which are being distributed to certified instructors by the civilian desense training office, and, moreover, defense officials expect that masks for general use will be on the market in a short time.

Masks for the instructors—to be theirs for the duration—may be had at the training office, 2324 F Street Northwest, it was announced by Dr. Paul Douglass, training director.

P. Y. K. Howatt, in charge of public works, said his men could all be out on 20 minutes' notice and about their clean-up chores on streets or water and sewer mains that may have been demolished. C. Melvin Sharpe, chief of public utilities, was equally assured that his squads could swing right into action.

Crews Trained

Both men made the point that these crews were recruited from workmen whose daily task included such repair work, and that their training has always demanded readiness to face any emergency whether it be a flood, a fire or a bomb.

The nerve center of the entire civilian defense organization is, of course, the communication center. Controller Herbert A. Friede is certain that the communications control, some time ago the source of great concern and controversy, is now immune to paralysis by bombing.

"The new signals ordered by the Army will not go into effect until week after next," Friede said. "Until then we'll continue to use the present signals and then on the seventeenth we'll change over, with—I hope—no interruption to operations."

George Strong, chief of the rescue squads, was not so sanguine as the other officials. He protested that though his 400 men were enthusiastic and had received thorough training as squads they had not been given enough opportunities to learn proper correlation with the other units of the protective services.

3538 Auxiliary Police

Police Chief Edward J. Kelly said that "in spite of recent setbacks" the auxiliary police now had 3538 trained men, who, working with the regular police force, would be quite able to keep the city under control. Chief Air Raid Warden William J. Mileham said his 20,000 trained wardens were equal to any emergency.

Capt. W. D. Roberts, who has instructed the highly technical decontamination classes, emphatically affirmed that his 150 men were at a peak of efficiency. Leonard Tucker, president of the Defense Council, estimated that the District was 70 per cent capable of dealing with an air assault.

On the city-wide picture, there are 149 billet posts strategically located throughout the city, each equipped with rations of coffee and crackers to feed persons bombed out of their homes. These billet posts will also be centers for casualty information—identifying persons who may be assumed to have been trapped in destroyed buildings or caught in street catastrophes.

The auxiliary medical service has 78 casualty stations prepared to take in and treat persons wounded during a raid, and mortuary arrangements for fatalities have also been made. To transport the wounded to these stations, 330 taxicabs have been equipped to carry stretchers, to augment the city's collective fleet of ambulances which would be called into service during a raid.

Plenty of Sand Bags

Just about the first necessities ordered by the commissioners after Pearl Harbor were sand bags. Last winter 75,000 yards of burlap and 400 tons of sand were bought for this purpose, and have long since been distributed to schools, hospitals, apartment and other centers of activity.

As dubious assets the District has the national OCD's loan of 48,000 feet of 2½-inch fire hose and 24,000 feet of 1½-inch hose—for which the proper Y-connections have not yet arrived. In the same category are the 26,640 stirrup pumps, of which the District owns 5000, lacking the completing buckets, and the 120 heavy pumps for which there are no trucks.

City News in Brief

Col. E. W. Timberlake, commanding officer of the Anti-Aircraft Command of the Washington Military District, will pay tribute to the Canteen Mobile Unit of the District Red Cross at a first anniversary service Monday at 8 p. m. at 1730 E Street Northwest.

Colonel Timberlake will stress the morale-building work which the Canteen Corps volunteers are doing for the men on guard duty through the Washington division in citing the mobile unit's continuous service, regardless of weather, to men on antiaircraft duty.

Optician Sued For Loan by Widow

A suit by Mrs. Martha H. Carter, 2708 Ontario Road Northwest, who describes herself as a "mature widow," against a 23-year-old Washington optician, for $562 she alleges she loaned him while under the influence of his affections, was taken under advisement yesterday by Judge George P. Barse in Municipal Court.

The optician named in the suit is John W. Harrell, who operates an optical store at 1206 Fourteenth Street Northwest and lives at 1026 East Capitol Street. The complaint alleged that Harrell represented himself as 39 years old and an "extremely eligible bachelor," but was 23 years old, married, and the father of a child. Harrell contended that the deal was strictly one of business and that the money was to be repaid.

Illegal Gas Coupons Cost 90-Day Sentence

A $10,000 fine or 90 days in jail was levied yesterday against John Henry Dean, Negro, Newport News, Va., for illegal possession of gasoline coupons by Justice Armond Scott in District Court. The defendant accepted the jail term.

Dean was arrested Thursday for a traffic violation. Officers found an A gasoline ration book with the cover torn off and also a loaded revolver under the seat of the car. Dean contended he found the book in an old car he had purchased but had since sold.

Worker Held For Looting Safe

Isadore Gorowitz, 44, formerly of Washington, was held yesterday for the grand jury under $5000 bond on charges of looting the safe of Becker's Leather Goods Store, 1314 F Street Northwest, of $5000 last December 26.

Gorowitz was returned Tuesday from New York where he was held by police on another charge. He was a former employe of Becker's store, having worked there during the holiday season.

Official Inspect New Davis School

School officials made an inspection tour of the new Davis Elementary School building yesterday and found everything satisfactory, reporting that students will be moved in later this month. The building is located at Forty-fourth Place and H Street Southeast and has five rooms.

Among those who made the tour were Acting Superintendent of Schools Robert L. Haycock, Mrs. Phillip S. Smith and Charles H. Fearing, sr., members of the Board of Education buildings and grounds committee.

J. C. Shaw Guilty Of Passing Bad Check

John Colgan Shaw of 4501 Middleton Lane, Bethesda, Md., a former member of the Washington Bar, recently convicted here of embezzlement, was found guilty yesterday by a jury in District Court of passing a bad check for $5.32. Judge John P. McMahon deferred sentence until Tuesday. The maximum sentence for the offense is $1000 fine or one year in jail or both.

It's a Long, Long Trail Through Alaska

IN CAPITAL SPOTLIGHT

'Come Dip Your Fingers in the Stew,' Said the Chief

Mrs. Biddle to Read Poems To Students

Mrs. Francis Biddle, wife of the Attorney General, is just back from Harvard University, where she went to see her son, Edmund Randolph Biddle, receive his diploma in the new accelerated course.

Later this month Mrs. Biddle will be off to Princeton University, this time as Katharine Garrison Chapin, the poet, to speak to the student body at the university.

On her way back from Boston, Mrs. Biddle stopped in New York to attend the dinner and meeting of the Poetry Society of America, held on Sunday evening, at which she was a speaker.

"Poets debunked war after World War I," says Katharine Garrison Chapin, the poet, "so it is only natural that writers now have a realistic approach to war subjects, rather than the romantic touch of 1914-1918" And for an example of the realistic school she points to Carl Shapiro, now stationed in Australia.

Mrs. Biddle firmly believes poets are the prophets of the future. She thinks, too, that poetry should be sung or heard, as well as read, and considers radio a boon to both poet and listeners. Her own "Lament for the Dead," and, "And They Lynched Him to a Tree" have both been set to music.

Thrilled by their interest in music, art and literature, Mrs. Biddle is gathering first-hand impressions and viewpoints of the college boy. At Princeton she will speak on poetry in wartime, reading from her own works. Randolph, as the Biddles call their son, named for his ancestor, Edmund Randolph, Attorney General in George Washington's Administration, will go from Harvard to study at the Army Air Corps Ground School, majoring in meteorology.

Troth Told

Mr. and Mrs. Nicholas Koutsoukos announce the engagement of their daughter, Theone Koutsoukos, to John N. Petromes, United States Army, son of Mrs. Prodromis Bambacus of Wilmington, Del. No date has been set for the wedding.

Alaskan Pathfinder Envisions Great Postwar Colonization of Territory

Mrs. William Albee Walked the Route Of New Highway

By Peggy Preston

"Colonization of a territory begins in earnest after the establishment of an adequate trail . . . and Alaska will be no exception."

So predicted Ruth Albee, the slim young woman who needed only the highroad of adventure to lead her into the hinderlands of Alaska on repeated walking expeditions, many of them over the very roadbed that formed the base for the present Alaskan Highway.

Together with her husband, Capt. William Albee, now of the Army Air Corps, and their two children, Ruth Albee is at present settled down to a surburban Washington life. But once the war is over, they will be off again to the country with which they are more familiar than any other American family.

MRS. WILLIAM ALBEE

Men to Seek Land and Security

"The vast expanses of Eastern Alaska are ripe for colonization," Mrs. Albee will tell you. "And after the war there is bound to be a tremendous influx of people into the country; men home from the war will be seeking land and security. The highway that is now used for military purposes only will make Alaska available to colonists for the first time in history, for a man is not afraid to go into a wilderness if he knows he can find his way out."

The Albee family have packed as much adventure into their young lives as any in fiction. An interest in native handcraft and folk lore drew them to Alaska in the summer of 1930. Once there they decided to stay and for five years they lived in the cities, villages and empty expanses of America's last great frontier.

Their oldest child, a boy, was born in Fairbanks, with a doctor and hospital available. But their second, Joan, saw the light of day in an Eskimo village, some 150 miles distant from medical aid.

When the Albees went back to Alaska in 1940 on an assignment for National Geographic Magazine, they took their two youngsters with them.

"We practically had to smuggle them into the country," their mother says. "Everyone was accusing us of infanticide. But when we came out after three months of carrying our packs across hundreds of wilderness, they had both gained weight and had had the most enterprising experience of their lives."

The result of their 1940 trek was an article entitled "Housekeeping on a Wilderness Trail," which when printed in National Geographic, with accompanying color photos, told an almost unbelievable tale.

Their packs held for the most part photographic equipment and a few essential staple foods. They lived entirely off the land. Their food for three months consisted of game, berries, mushrooms, fish and wild vegetables. Mountain streams provided drinking water and a good strong axe furnished firewood and cleared their path through dense forests.

On this occasion, their route followed the trail classed as B by the Alaskan Highway Commission. This is the so-called Valley Route, ideal for a railroad bed. It leads through the southeastern part of the Yukon, a territory four times the size of Pennsylvania and peopled by no more that 4000 inhabitants.

Advocate Control Of Highway

The route, further inland, that was chosen by the Alaskan Highway Commission, was equally familiar to the Albees. Prior to their 1940 trip, Captain Albee assisted in the preparation of the commission's report to Congress on the prospective highway.

Both Captain Albee and his wife are adamant on one subject. "After the war, the Government must proclaim the highway a national park," they will tell you. "Otherwise the splendor and grandeur of the section will be spoiled." They advocate Government control of a 10-mile strip of land on either side of the road.

Miss Shepherd Bride-Elect Of H. P. Scott

Mrs. Henry Shepherd announces the engagement of her daughter, Miss Elizabeth Temple Shepherd, to Ensign Henry Pepper Scott, 3d., United States Navy Reserves, son of Henry P. Scott, jr., and the late Mrs. Scott of Wilmington, Del.

Miss Shepherd is the daughter of the late Mr. Shepherd of Washington and Shepherdstown, W. Va. She was graduated from St. Catherine's School in Richmond, Va., and attended Sweet Briar College. Member of a family prominent for many years in the eastern section of West Virginia, the bride-to-be is a descendant on her maternal side of William Naylor of Romney, W. Va. and on her father's side of Thomas Shepherd for whom the town of Shepherdstown was named. She is the granddaughter of Mr. and Mrs. Roland Carvel Ringgold of Shepherdstown and New York.

Ensign Scott is a graduate of Lawrenceville and of Yale University in the 1938 class. He is the grandson of the late Mr. and Mrs. John T. McChesney of Everett, Wash., and of the late Mr. and Mrs. Henry Scott Pepper of Wilmington. He is a member of Alpha Sigma Phi fraternity, the Yale Club of New York and the Wilmington Country Club. Ensign Scott is at present on duty in Washington.

No date has been set for the wedding.

Janet O'Leary Is Married to John D. Lucey

Miss Janet Elinor O'Leary, daughter of Representative James A. O'Leary of New York, was married on Thursday to Ensign John DeSales Lucey, U. S. C. G. Reserve, the ceremony taking place in the Catholic Cathedral in St. Augustine, Fla. The bridegroom is the son of Mr. and Mrs. James J. Lucey of Staten Island, N. Y., which is also the bride's home.

The Rev. Patrick D. O'Brien officiated at the ceremony which was followed by a nuptial mass. Representative O'Leary gave his daughter in marriage and the bride's brother, Ensign James A. O'Leary, jr., served as best man. Mrs. John Lucey of Staten Island was matron of honor.

Mrs. Lucey was graduated from Notre Dame Academy, Staten Island, and from Trinity College in Washington. Ensign Lucey attended Fordham Law School.

After a wedding trip to the Cloisters at Sea Island, Ga., the couple will reside in St. Augustine.

In New York

Mr. and Mrs. Julius Lulley are at Essex House in New York for a few days. Mr. Lulley celebrated his fiftieth birthday anniversary there on Wednesday.

Betrothal Announced

MISS ELIZABETH SHEPHERD

Betty Sutton Betrothed to Navy Officer

Rear Admiral Dallas G. Sutton Medical Corps, U. S. N., announces the engagement of his daughter, Betty, to Ensign Allen N. Lasater.

Miss Sutton is at present a student at Colby Junior College, New London, N. H. Ensign Lasater is the son of Mr. and Mrs. A. T. Lasater of McLeansboro, Ill., and was graduated from the Naval Academy at Annapolis last June. No date has been set for the wedding.

Chinese Envoy At Opening of Chinese Exhibit

The Chinese Ambassador and Mme. Wei were in the gathering attending the opening exhibition and tea of United China Relief held yesterday at United War Relief headquarters, 1218 Connecticut Avenue.

There was much to see yesterday, ranging from precious art objects to pictures of life as it goes on in China today. A special attraction was the George Kin Leung Chinese Theater collection lent especially for the occasion by the Columbia University Library of New York.

Among the guests was Miss Yung Wang, young Chinese actress, who, in company with other young actors, toured the Chinese war fronts and the guerila country during the early periods of the Japanese invasion.

The exhibit will be open to the public every day except Sundays during February. Miss Lee Yaching, Chinese aviatrix; Liu Liang-mo, leader of mass singing in the Chinese army, and Miss Te Fan Tsou, specialist in nursery care, will visit the exhibit some time this month.

On Short Trip

The Spanish Ambassador, Juan Francisco de Cardenas, left yesterday for a weekend stay in New York.

Purely Personal

Countess van der Straten-Ponthoz, wife of the Belgian Ambassador, has returned to Washington after an absence of several months in Argentina, where she went for the wedding of her son Charles.

Miss Betty van der Straten, who accompanied her mother, is remaining in the Argentine for a longer visit.

* * * *

The Brazilian Ambassador, Carlos Martins, left yesterday for New York to join his wife, who is having an exhibit of her sculptures at the Valentine Galleries. They will return to the Capital the early part of the week.

* * * *

Mr. and Mrs. W. Royce Powell have gone to New York for a few days' stay at the Ritz-Carlton.

* * * *

Lieut. Col. and Mrs. Hart Gibson Foster, formerly of Washington, are now making their home at the Studio Cottage on Village Green East, in Pinehurst, N. C. Colonel Foster is attached to the Army Air Corps.

* * * *

Mr. and Mrs. Donald Lathrom have moved into their new home in Woodacres, Md. Mrs. Lathrom is the daughter of Mr. and Mrs. Arthur Clarendon Smith.

With the Arab Legion in Transjordan

Their Knives And Minds Are Keen

By Clyde A. Farnsworth

In the Field With the Arab Legion, Transjordan (Delayed)—(AP).—They are a tough-looking lot, this Arab legion, but as keen and as ready as their curving khanjars. The khanjar is a sort of Arabic bowie knife which the legionnaire carries in a silver and often jeweled scabbard, centered at his waist.

The regimental muezzin was mournfully calling the devout to afternoon prayers when I entered their camp on the gray, dusty Transjordan plain. Few responded to his call but the place where they bowed toward Mecca had been adequately marked out for them with a rectangular furrowing of the earth.

Heading for the colonel's tent, I passed a native cook already scooping out the ashes of an old fire, preparing to lay a new one on which to cook a festive evening sheep.

That fated animal, destined to feed 15 to 20 men, stood by, munching at the scarce tufts of wiry grass which had not been rubbed away by the passage of mechanized equipment—for this was the bivouac of the first desert mechanized regiment of the Arab legion.

Dinner at House Of Glubb Pasha

I had been invited to stay and partake of an evening sheep by the officer commanding, a former Oxford scholar whom I had met at dinner at the house of Glubb Pasha, the remarkable Englishman who built up the Arab legion.

He greeted me in the standard headdress of his men, the shawl-like hatta and aqal, but otherwise in British style uniform. He led the way to a convenient tent, all open at the front and with a hospitable fire burning at the entrance.

Inside, blankets had been spread like carpets on the ground and I took my place, cross-legged, on the floor. It was then that I asked about the call to prayers that I had heard.

"Oh, you mean the bishop," he smiled.

He said that all his men seemed to have a deep feeling of kinship in their religion, but that few of them fulfilled all the ritual of their faith. The Arabs, he said, have a deeper sense of brotherhood in the world of Islam than they have of nationalist patriotism. He compared Islam to the old Crusader's concept of Christendom.

This British officer has been living and working with these Bedouin troops for years. He speaks their language in a sense broader than the purely linguistic. His attitude as a commander was astonishing.

As we sat and drank coffee prepared in long, curve-nosed brass pots on the fire in front of us, the tent slowly filled with noncommissioned officers. They halted, saluted smartly and then simply sat down and joined the party. It was the strangest show of fellowship between officer and men I had ever seen.

The colonel explained that he often eats with his men.

Men Have Great Self-Respect

"They're a different breed, the Bedouins," he said. "Just because you eat a 'goat' with them doesn't mean to them that they will come around the next day and ask for a promotion. They have a great measure of self respect."

One of the sergeants proudly permitted me to examine his American-made revolver. It was spotless and, as an added precaution against dust, it was intricately bound around the trigger and hammer with a piece of red cloth before it was restored to the holster. A great length of the cloth hung outside, adding still another touch of color to the already colorful uniform.

These men wear red and white hattas, with tasseled edges. Their principal garment is an olive drab adaptation of the Bedouin robe. These have sleeves and are of ankle length. They are drawn tight at the waist with a heavy belt which suspends their sidearms and khanjars.

The men of this army are largely recruited from desert tribes, and fine specimens they are, each wearing as much beard and mustache as he can muster in his youth and evidently proud of the long black hair which one can see under their hattas. There is a Bedouin taboo against cutting the hair and they do only a trimming job on their mustaches and beards.

Despite their fierceness they have a childlike quality.

"Much smarter than you or I," an officer said. "They don't have a lot of ideas cluttering up their thinking processes."

I was permitted to inspect a squadron of armored cars.

It happened that this regiment, being prepared for transfer to another Middle East area, had been brought out of the desert, nearer to the mountains of Transjordon.

The men were being drilled on terrain which simulated that of their intended zone of operations.

From all that I could see, I pity any enemy they meet.

Dinner Served By Moonlight

The glow of the campfires anticipated the moon that night. The moon was just cutting across the rim of mountains when the regiment clustered about the various cooking places. An attendant carried a pitcher of water and a bowl around the circle of hungry soldiers.

You held out your right hand—the eating hand by Moselm code—while water was poured over it into the bowl beneath. Water is precious stuff among the Arab troops. No knives or forks were in evidence and a mess kit would have been a sensation. It was obvious that each would dig in, barehanded, when the food was served.

Finally, after each one had dried his hand with the community napkin, the food was brought up on a great steaming platter. Great chunks of roast mutton were piled high on a mound of boiled wheat which in turn was bedded by thin sheets of Bedouin bread. Surmounting the whole platter, like a crest, was the head of the sheep—eyes, brains, tongue; all except the skin, cooked as one succulent unit.

The tongue, I learned later, is considered the principal tidbit.

The men murmured the word, Bismilla, ("in the name of Allah")—simple grace—and the meal was on, not, however, without a great show of courtesy over who should have the choicest portions. So dignified, in fact, was the behavior of these men that one almost forgot he was eating in so primitive a fashion.

One rested on a knee, facing his companions around the central platter—the proper posture—since it is considered impolite to show another the sole of your shoe or foot. When the meal was over there was another round of the pitcher and bowl, then the towel and bitter and sweet coffee, each in its ceremonious turn.

Close Fellowship Among Colorful Desert Troops

Mrs. Price Leaving for Florida

Mrs. Allen Price and her popular daughter, Mary Stewart, are in a list-minute whirl of parties and packing before their departure early next week to join Captain Price, United States Navy, at his new post in Miami, Fla.

Mrs. Price stayed on in the Capital after her husband left for Florida, to rent her home and wind up her household affairs. She and her daughter, who has been attending the University of Maryland, will leave Tuesday for Baltimore and New York for visits before taking a Southern train.

Among those who are entertaining for Miss Price is Miss Marcia O'Brien, who will be a luncheon hostess today at the Army-Navy Club. Her guests will include Miss Alice Ingersoll, Miss Mary Betts, Miss Mary Lord Andrews, Miss Achsah Dorsey, Miss Jane Lingo, Miss Phyllis Richardson, Miss Mary Jane Kirby and Miss Delphine Colquitt.

Mrs. Ira N. Morris Is Entertained

Mrs. Ira Nelson Morris, widow of the one-time American Minister to Sweden, who is at the Mayflower for a visit, was the guest in whose honor Mr. and Mrs. H. L. Milmore entertained at dinner last evening. Other guests were old friends of Mrs. Morris who were at the American Legation in Sweden when Mr. Morris was serving as Minister. Mr. Milmore was then First Secretary of the Legation.

This evening Mrs. McCeney Werlich will entertain at dinner for Mrs. Morris.

On Sick List

Senora de Espinosa, wife of General Espinosa, head of the Chilean delegation to the Inter-American Defense Board, has returned to her apartment at the Brighton Hotel, where she is convalescing from an operation she underwent last week.

Patricia Den To Be Christened

Patricia Carolyn Den, baby daughter of Dr. and Mrs. Alfred A. Den, will be christened tomorrow afternoon at 3 o'clock in the Sacred Heart Church with Father Repetti officiating. Mrs. Helen Skelton will be godmother for her niece and Dr. John O'Keefe will be godfather.

The baby's father is a captain in the Medical Corps and is on duty in Africa. She is the granddaughter of Mr. and Mrs. Samuel Pearl. Mrs. Den is the former Miss Frances Pearl.

Trinity Junior Prom To Be Held March 15

The annual "Midwinter Ball," given by the Junior Class at Trinity College, will take place on March 5, at the Willard Hotel.

Mrs. William Collins, chairman of the Washington Alumnae Chapter, is in charge of arrangements for her association and Miss Betty Bresnehan is "Prom" chairman. Proceeds from the dance will go into the class war-bond fund.

WOODWARD & LOTHROP
10TH 11TH F AND G STREETS PHONE DISTRICT 5300

Store Hours 9:30 to 6; Thursdays 12:30 to 9

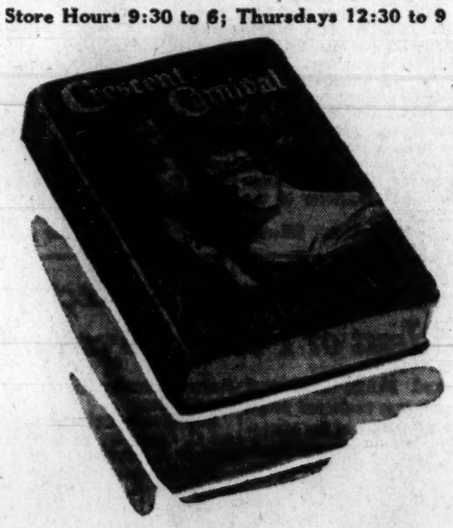

Mrs. Frances Parkinson Keyes

will autograph copies of her current successful novel,

Crescent Carnival

in The Book Store Today from 3:30 to 5:30 P.M.

A story of New Orleans, at carnival time, of its Queen in 1940 and her grandmother, Queen of the same carnival, fifty years earlier. Done with great breadth of vision and the unusual ability to translate atmosphere into words, Mrs. Keyes tells a graphic tale of Louisiana and its people $3

THE BOOK STORE, AISLE 23, FIRST FLOOR

QUALITY SINCE 1860

Lansburgh's

7th, 8th and E Sts. NAtional 9800

Perfectly Fitted in Three Dimensions . . .

MODEL "BIAS CUP"

BRAS

1.25 to 2.50

Perfectly fitted for depth as well as size and length! Choose from three different cup-depths for each size! The clever use of straight plus bias-cut fabrics locks the bust firmly but gently in place and gives your figure that perfect silhouette so necessary with the new spring fashions! Nude cotton rayon batiste lace and satin. Sizes 32 to 38 and 36 to 44 for every figure.

LANSBURGH'S—Foundations—Third Floor

The Gentler Sex

By Malvina Lindsay

The Rationing Program

President—I'm sure we've all enjoyed the inspiring message on food rationing brought us today by Mr. Whiffle. Now are there any questions?

Mrs. Doodle—I'd like to ask Mr. Whiffle what I should do about Mr. Doodle, now that I can't get the canned grapefruit. He simply won't eat the fresh.

Mr. Whiffle—W-e-l—er—I suppose——

Mrs. Battle—I should like to take this opportunity to state that I am unalterably opposed to this whole rationing program. I consider it undemocratic and dictatorial. Now I am as patriotic as anybody——

Mrs. Flint—I rise to a point of order!

President—Please, ladies, let's confine ourselves to questions.

Mrs. McAddle — Mr. Whiffle, how many points will a can of chicken gumbo soup be?

Mr. Whiffle—As I explained in my talk, the rating points aren't set yet.

Mrs. Hazey—How many points will a can of chili sauce be?

President — Just a minute, please! Let's have a different type of question.

Mrs. Schooner—Mr. Whiffle, have you ever heard of the Mother Nature Food movement? It's one of the biggest things in this country. Now this whole food problem could be solved by everyone eating food in the natural state as nature intended. I have here some data that explains it——

Mrs. Flint—I move we adjourn.

Dr. Nannie B. Hopper—Just a minute! I should like to inquire of Mr. Whiffle why a woman has not been placed in charge of rationing.

Mr. Whiffle—We-ll—er—— of course I-I——

Dr. Hopper—Why should the men always be telling us what to do?

President—Is there another question?

Mrs. Flytie—Mr. Whiffle I can't see how I'm going to use this point system. I can't add two and two.

Chorus—Me either!

Mr. Whiffle—As I explained, it's all very simple—once you understand it. Now suppose that you buy a can of applesauce——

Mr. Flytie—I wouldn't let canned applesauce come in my house.

Mr. Whiffle—Then suppose you buy an 8-ounce can of spinach. And suppose it's worth 3 points——

Mrs. McAddle—But you said they hadn't set the points yet!

Mr. Whiffle—This is a hypothetical case. And then suppose you buy a 20-ounce can of peaches and it is worth 10 points. Now then, how many point coupons would give the grocer?

Mrs. Flytie—Let's see—one can is 8 ounces and one is 3 ounces—

Mr. Whiffle—No wait! It's only the points that count. You see one can is 8 points—I mean 3 points and the other is 10 ounces—no, 20 points—no no, let's start over again. We want to get the total of points—to give the grocer——

Mrs. Flytie—But how much do you have to pay for each point?

Mr. Whiffle—You don't pay anything for points——

Mrs. Doodle—But I thought we had to give the grocer the point coupons?

Mrs. Hazey—Oh, don't we have to pay the grocer any money?

Mrs. Flint—I move we adjourn.

Mrs. Schooner—Just a minute. There's a point I'd like to make about the Mother Nature Food Movement. Mr. Whiffle, do you know that only one-tenth of 1 per cent of the people of this country are getting enough roughage?

Mrs. Doodle—Mr. Doodle won't eat roughage. He says he's not a horse——

President—Ladies, is there another question?

Mrs. Preen—Mr. Whiffle are they going to ration our clothes, too?

Mr. Whiffle—As I explained, I am only connected with the food rationing program.

Mrs. Addle—How many pairs of shoes will we get a year.

President—Let's stick to food rationing, please.

Mrs. Hazey—How many points will a can of prunes be.

Mr. Whiffle—As I explained, the points have not been set.

Mrs. Hazey—But you said a while ago a can of spinach was 3 points.

Mr. Whiffle—No, I said "supposing——"

Mrs. Hazey—But suppose a can of prunes?

President—Ladies, Mr. Whiffle can't answer questions on how the points will be set.

Mrs. Battle—I don't approve of the way this rationing program is being administered. There's too much secrecy.

Mrs. Schooner—Mr. Whiffle, this Mother Nature Food Movement is something the Government should look into. The whole trouble with us is we've become too highly civilized——

Mrs. Flint—Question! Question!

President—Ladies, we have time for just one more question. . . . All right, Mrs. McAddle.

Mrs. McAddle—Mr. Whiffle, how many points will a can of spaghetti in tomato sauce be?

CHARM CLINIC

By Colette

If your hands are bumpy—

Don't wear rings. Beware of quaint, old-fashioned jewelry.

Do let earrings, a boutonniere direct attention to your interesting face. Bracelets permissible.

Rationing Made Easy

Point Rationing Begins March 1

American housewives are rapidly developing into qualified accountants, now that the coupon as a form of exchange has moved into the grocery scene. On March 1 each of us will receive OPA's permission to spend 48 points during the following month for processed foods and it will be the problem of each family's "purchasing agent" to see that these points provide us with the best possible variety of food. Obviously, the housewife's money budget is not going to be enough; she must apportion out the points as well as the dollars in order to keep her family well watered and fed.

The point values of various foods will be set according to the abundance or scarcity of the commodity involved; they will not take Junior's dietary idiosyncracies into consideration. The first official point values will be announced about February 20; as changes in supply occur these values will be changed. In order to simplify point "budgeting" for the first ration period, a housewife might keep an accurate record of the canned, dried and frozen foods which she buys during the next two weeks. This will make it easier for her to estimate the family's needs when her points "acecounting" begins.

Retail selling of processed foods will be suspended from February 20 to March 1 in order to give storekeepers time to set up the mechanism for point rationing. Since housewives will also have a budget mechanism to set up, this period of grace should give both ample time to prepare for actual operations.

When registration for Ration Book No. 2 is held (later in February) the person registering for the family will have to declare the number of cans of food on her shelves—after deducting the permissible five per person. Home-canned foods, canned meat or fish, spaghetti, relish, jellies and the like don't count.

DATES TO REMEMBER: Sugar—Stamp No. 11, Ration Book No. 1, is good for 3 pounds until March 15. Coffee—Stamp No. 28 is good for 1 pound through February 7.

Outer Leaves

The green, outer leaves of cabbage and lettuce are richer in calcium, iron and vitamin A than the more delicately bleached inner leaves. Wash and shred them for salads or save for soup and stew.

These Women!

By d'Alessio

"I liked it better in the old days when there were plenty of men and you couldn't get a seat!"

No Quick Cure for a Common Cold, but It Can Be Relieved

By Logan Clendening, M. D.

"What shall I do for my cold, Doctor?"

Well, the doctor probably doesn't know any more about it than you do.

Dr. Clendening

In fact, when you ask the doctor, he may be suffering just as much from a cold as you are.

In the first place, you can discard the idea that you are going to cure a cold and be perfectly comfortable by any method known to man in five hours, a day or, in fact, five days. This piece of advice is a consummation of man's experiments since he sniffed around in the Egyptian sun near the pyramids. So since we can't cure it, let us see what the disagreeable features of a cold are due to and try reasonably to find out how much relief can be obtained from them.

No matter what causes a cold—what particular kind of a germ—the effect is an inflammation of the mucous membrane of the nose, the throat and later on of the bronchial tubes. The mucous membrane of the nose is very thick and spongy and has the possibility of swelling up to five or six times its normal thickness under the inflammation. This gives that feeling of stuffiness in the head.

The inflammation of the mucous membrane of the throat gives the feeling of rawness of the throat and later on when the bronchial tubes are affected, there is a feeling of tightness and rawness in the chest. But this is not all; along with this go the symptoms of a generalized infection—flashes of hot and cold, achey feelings in the muscles, joint pains, loss of appetite, mental depression, the general conclusion that the world is all against you.

Now it is possible to obtain some relief from these symptoms although the treatment does not necessarily shorten the course of the disease. Let us look at some medicinal remedies suggested.

First aspirin, which is probably the favorite and the first-suggested remedy nowadays. Aspirin belongs to the group of the salicylates and according to the best modern pharmacology that I can find, these scientific authors ascribe the following properties to aspirin: it is mildly bactericidal, which means that it has a mild effect on killing off germs of any kind.

It definitely relieves pain, especially of headache and of the joints and of the muscles, by a central action on the nervous system, so it does not make any difference what causes the pain or discomfort, it will be relieved just the same by aspirin. Now all of these things plainly indicate that aspirin deserves its reputation in the treatment of a cold. Checking the symptoms as given above and the effects of aspirin, it will be seen that it relieves the symptoms but it certainly does not cure the cold.

That Wild Arnold Girl

By Irene Lonnen Ernhart

The story thus far: Jenny Arnold's life at home becomes thoroughly confused and almost unbearable when, all at the same time, her frivolous and indiscreet mother becomes romantically involved with a young dancing teacher; Jenny herself falls in love with her sister Madeline's fiance, Bill Winslow; and Perry Fadwell, whose elopement marriage to Madeline a couple of years before was annulled by Mr. Arnold, returns to resume his courtship. Jenny's earnest but fumbling attempt to help her mother get back certain letters she wrote to the dancing teacher result finally in Mr. Arnold learning of the affair, but Jenny manages to patch the matter up. Madeline, fearful of losing Bill if he learns of her abortive marriage to Perry, leads him to believe that Jenny was the bride in the case. Bill himself still has an explanation to make to Madeline regarding his identity, which she has misunderstood.

CHAPTER XXIII

He flushed a little and hesitated awkwardly by her desk, so taken by surprise that he was almost speechless. "Why hello, Jenny."

"Hello, Bill," she said. There, that silly shakiness was coming over her again. "What are you doing here?"

"I might ask the same," Bill said. He grinned. This was the Jenny of that first day in the garden at Juniper Hill. He did not know how he knew it but he did. "I've just been in to see Judson Ames for the last time. I'm leaving for New York tomorrow you know."

"Madeline hadn't told me," Jenny said. She hated to sound so breathless.

Suddenly, he didn't know why, Bill felt that he had to see Jenny again, had to be with her for just a few minutes, or an hour. "How about—having dinner with me this evening?" he heard himself saying.

"Oh I—I'm afraid I—"

He hadn't been prepared for confusion. He'd expected her to flare up and say something hateful; he'd been prepared for that.

"You see, there's something I'd like to talk to you about. I need your advice. Something concerning Madeline." He said it eagerly, having hit on it wildly. And yet, why hadn't he thought of it before? Jenny would know how he should go about telling Madeline the truth about himself. It was only really the last few times he had been with his fiancee that he realized what it meant to her—his being THE Bill Winslow. Or was that the excuse he was giving himself for asking Jenny to come with him?

"In that case," Jenny said, a hint of color staining her cheeks, "you could drive me home from work. Wouldn't that give you time enough to—to ask me the advice?"

"Why I suppose it would," Bill said. "It's almost quitting time now, isn't it?"

"Three minutes yet," Jenny answered. Her pulses were pounding.

"I'll wait right here so that you can't change your mind," Bill said.

It was a relief, as they went out to Bill's car, to see that Perry wasn't waiting.

How strange it seemed to be riding with Bill, to be so close to him, watching his big hands on the wheel, feeling the brush of his coat sleeve against her arm.

"What was the advice you wanted?" she asked, "and why did you consider me competent to give it?"

"Well, you're more experienced in—I mean this is the first time I've ever been engaged and—"

"Oh, I see," Jenny said. Naturally he thought that, believing she'd been actually married once—to Perry. Well, she wouldn't let it make her angry. This was the last time she'd ever be with Bill—these few moments. For once she'd be good-natured. She waited for him to go on.

"What I want to know is, would it make any difference to you if you were going to marry a fellow and you found out he wasn't the person you thought he was—I mean he was entirely different."

"Why, how do you mean?"

"Well, say you'd thought he had plenty of money and was—had rather a reputation, and then you found out you'd been mistaken and he wasn't rich or prominent at all, but just an ordinary sort of a fellow who worked for a living?"

"Of course not. If I loved someone it wouldn't matter to me whether they had a penny, or what sort of a person they were to other people, just so they were the person I knew and loved."

She said it with such passionate feeling that Bill gave her a quick look.

"That's all I wanted to know," Bill said. "You see I have a cousin with the same name as my own. I'm often mistaken for him. But aside from having the same name I don't suppose two people could be any more different. I'm just an engineer, working for my living, and—well if you read the papers you know all about him."

"Then you——aren't that Bill Winslow at all?" Jenny's dark eyes were wide. Why that was right—she remembered now something Bud had said, when she had mentioned Bill. He'd said bill was doing some work for Mr. Ames. "But Madeline has thought all along——"

"Know it. I thought it rather a joke at first, and it wasn't until just the last few time we were together that I saw how much she——how seriously she took it."

"You were visiting the Ames' and they're so wealthy and prominent, that I suppose it was a natural mistake for her to make."

"Do you think she'll be furious?"

"Oh I don't——think so. When——when you love someone——it seems to me," Jenny faltered, "nothing matters except being together——being in love."

"Gosh, Jenny," Bill said, "you seem —— so different —— today again."

"Do I?" She felt like crying. This was Bill, her Bill. She'd felt that way since the first moment she'd looked into his gray eyes. And he was going to marry Madeline and go away.

"I suppose his coming back erased your bitterness."

"His——coming back?"

"Fadwell."

"Oh."

"I'm sorry if I've irritated you and all that. I didn't know you'd had a disappointing——that is, Madeline told me about it."

"Oh, yes."

"Now that he's back I expect everything'll be fine."

Jenny nodded. She looked away from him out of the window.

"How about having dinner with me?" Bill said. "There's the Cherry Blossom Inn just ahead, and I ought to sort of pay you back for the way you've made me feel. I felt pretty low about telling Madeline, you know." He was thinking what a liar he was. It was his being with her that made him feel good.

He pulled the car to a stop in the driveway to the inn.

(To Be Continued)

Mary Haworth's Mail

appears every day except Saturday in the women's pages. Tomorrow, in Section IV, Miss Haworth discusses the question: "Is it discreet for a woman living alone to take a man roomer?"

Martha Ellyn's Platter Chatter

The AWVS is always in step with anything that contributes to the war effort. Recently they sponsored a contest for a model victory food plate. The first prize winner, Mrs. Ernest Faesch, wife of the Swiss counsel, received a 4-quart earthenware soup kettle, given by Mrs. Dean Acheson, chief of the agriculture section, AWVS.

Mrs. Faesch's entry won for four reasons. First, it more than covered the one-third daily food requirements of the Red Cross nutrition yard stick. Second, all foods required were obtainable and are not rationed. Third, it was economical, costing less than 35 cents. Fourth, it was easy and quick to prepare, since it required but a minimum of skill and attention. A noteworthy feature was that it was not calorie-laden.

The following was the prize-winning plate of Mrs. Fraesch.

Victory Plate

Cheese Custard Broccoli
Scalloped Potatoes
Peanut-Raisin-Apple Salad
Ginger Bread Beverage

The second prize, a 2-quart scallop dish, was awarded to Mrs. H. W. Schull, wife of Brigadier General Schull. Mrs. Schull's Victory Plate met the same requirements. However, this plate was a cold plate so required no cooking except for boiling water for the beverage. Her menu follows:

Cold Victory Plate

Vegetable Cottage Cheese Salad
Peanutbutter Salt Pork Sandwich on whole wheat bread
Beverage with Milk and Sugar

The judges of the contest were Mrs. John Hader, Red Cross teacher of nutrition, and Mrs. Wayne Darrow of AWVS. Further checking was done by the Bureau of Home Economics.

News of the Women's Clubs

By Genevieve Reynolds

"Yes, Blue Plains has been improved. Still there is much to be done in Washington. Certainly, Gallinger Hospital is nothing to be proud of. The views you get in the alleys are appalling," said Mrs. Eleanor Roosevelt, honor guest and speaker at the Congressional Club's breakfast yesterday at the clubhouse.

GENEVIEVE REYNOLDS

"No one can sit back placidly and think a lot of work doesn't need to be done in Washington", she continued. The city never has become what I should like it to be—an example of what can be done for people."

All this was in answer to Mrs. Thomas Ford's (president of the club) laudatory instruction of the First Lady's outstanding civic achievements.

Wearing a dark victory green dress, a lighter green hat with ribbon bows, Mrs. Roosevelt passed quickly from the needed civic improvements in the Nation's Capital to recount her experiences in England.

Emphasizing the fact that no comparison could be made between the work needed to be done in England and the United States, she made it clear that circumstances made the picture quite different. Yet, that we had much to learn from their experiences.

Before the advent of the war, women in Great Britain held second place to men. For example, if it came to a choice of educating the boy or the girl in a family, well, the boy won. Now, it's quite a different story, women are in the forefront in every line of work, according to Mrs. Roosevelt.

She told how the people bravely bore all the discomforts without grumbling. However, she attributed much of their fortitude to the fact that first they had known the tragedy of the blitzes.

"Everywhere I went in Great Britain people asked me to tell the people in the United States how grateful they are for the clothes and help that they have sent," averred Mrs. Roosevelt. "Often women on the streets stopped me to express their gratitude. People of Great Britain hold the same gratitude for us that they do for the Russians for drawing the German planes away from their shores."

She went on to point out that the people of Great Britain understood the Russians, and vice versa, for both had undergone the terror and hardships of the German blitzes. Mrs. Roosevelt emphasized the necessity of our understanding the peoples of the occupied countries who had undergone invasion and occupation.

At the head table with the First Lady were the present officers and the past presidents of the club. Mrs. Harry L. Englebright, chairman of the hospitality committee, recevied the guests, assisted by Mrs. Edward Everett Gann, president of the District of Columbia League of Republican Women; Mrs. Ralph Brewster, Mrs. William Hess, Mrs. Carl Stephan, Mrs. Lindsay Warren, Mrs. Edward Izac, Mrs. Dow Harter and Mrs. Charles C. McLaughlin.

Informal, friendly and chatty was the Congressional Club's breakfast, which by the way consisted of scrambled eggs, sausages, hominy, fried apples, hot muffins, grapefruit and coffee. The members solved the maid problem by serving themselves. Much of the conversation centered around horse meat, sugar rationing, etc. Mrs. Oscar Bland, came in for a bit of unexpected attention when the group at her table started singing "Happy Birthday."

Glimpsed here and there among the crowd—Mrs. Jerry Voorhis, Mrs. Allard H. Gasque, Mrs. Clifford Davis and scads of other familiar faces.

Canceling Conventions

Some time ago, the Office of Defense Transportation asked that various national associations consider whether or not conventions were essential to the war program. Would the meetings shorten the war? In other words, the organizations were asked to examine their consciences and act accordingly. Responsibility of decisions was placed upon the organizations. One by one, the clubs—a few exceptions—have or are canceling their national conventions or unnecessary conclaves. Now comes word that by unanimous vote of its board of directors, the American Association has canceled its 1943 biennial convention. The vote was recorded by mail and announced in the current issue of the A. A. U. W. Journal.

In accordance with A. A. U. W. bylaws, the present officers will continue to serve until their successors are elected at the next convention, which is planned for 1945. Should the transportation problem permit, Dr. Kathryn McHale, general director, thinks that a regional meeting in the fall, attended by association officers, chairmen and national headquarters staff would be a good idea.

Did You Know That . . .?

Mrs. Edna Knight Gasch, immediate past president of the National League of American Pen Women, and Mrs. Ellamay Colvin Thomas, registrar, are acting as "minute women" for the Women's Defense Council.

Contract Bridge

By Florence Osborn

Usually the partner of the opening leader at a no-trump contract is expected to play his highest card when fourth-best is led. When Mrs. Olive Peterson, Philadelphia woman champion, defended today's hand, however, she made an exception to this rule and defeated South's three no-trump contract.

West opened the four of diamonds, and the ten was played from the board. With a strong defensive hand Mrs. Peterson, sitting East, realized that probably game could be saved if dummy's long clubs could be blocked, unless there was an entry to North in some other suit.

Mrs. Peterson, therefore, ducked the first trick, permitting dummy's diamond ten to win immediately. After that it was impossible for declarer to run dummy's clubs, and his only tricks were one spade, one heart, three diamond and two clubs—down two.

Today's Hand

East-West Vulnerable

SOUTH DEALER

♠ J 6 5
♡ 10 9 3
◇ J 10
♣ K Q 10 9 6

	NORTH (Mrs. Peterson)	
♠ Q 8 3		♠ K 10 4 2
♡ J 8 5 2	WEST EAST	♡ K Q
◇ 9 7 5 4 3		◇ Q 8 2
♣ 2	SOUTH	♣ A 7 4 3
	♠ A 9 7	
	♡ A 7 6 4	
	◇ A K 6	
	♣ J 8 5	

The bidding:

South	West	North	East
1 NT	Pass	2 NT	Pass
3 NT	Pass	Pass	Pass

Opening lead: 4 ◇.

DROOP'S
MUSIC STORE • 1300 G
Agents for Steinway Pianos • Hammond Organs • Magnavox Radio-Phonographs
Victor Records • Sheet Music • Musical Instruments.

The SHOREHAM Blue Room
DINING—DANCING
ENTERTAINMENT
CONNECTICUT AT CALVERT

Since 1893
PERIOD FURNITURE
GIFT ITEMS
ELECTRICAL APPLIANCES
Catlins' INC.
1324 NEW YORK AVE. N.W.

WE WILL BUY
2nd Trust Notes
SECURED ON APARTMENTS, HOMES
BUSINESS & INVESTMENT PROPERTIES
The AMERICAN COMPANY
1307 14th STREET N.W. NATIONAL 0282

THE NEWER Jelleff's
1214 & 1216 F Street

Pictured:
Unusually Beautiful
Sunflower Print

Brilliant yellow on black, purple on red, red on black grounds. Effective Vionnet-draped front, side-swept bodice. Sizes 12 to 20. $25.

Prints Unusual!

Unusual designs, colors *unusual* dresses, at an *unusual* low price . . .

$23

You'll see nodding Tulips on pale pink or lime grounds, Sirocco-blue dresses with little black motifs, Far-East Tree prints with a cascade of bows all down the front, Red-and-Black flower prints, low-throated and subtly sequined. Side draped, Vionnet draped, bow draped; all very smartly cut in a delectable quality rayon crepe. Misses' sizes.

Jelleff's—Misses' Dress Shop, Second Floor

The Washington Merry-Go-Round

By Drew Pearson

Senators Fight Over Prices for Seized Ships

The shipowners' lobby to increase war profits fired its first shot behind closed doors the other day in the Senate Commerce Committee. It resulted in a duel between Senator Bennett Clark of Missouri, outspoken foe of the shipping lobby, and Senator George Radcliffe of Maryland, who ran interference for the shipowners.

Radcliffe announced that he was planning to offer a bill to nullify Section 902, the so-called "enhancement clause" of the Maritime Act of 1936.

This provides that when ships are seized by the government, shipowners shall be paid pre-war prices, not prices enhanced by the emergency.

Comptroller General Lindsay Warren since has ruled that all ship prices must be governed by the market value of ships on September 8, 1939—the date of an emergency proclamation by the President. But the shipping lobby is demanding that the "enhancement clause" be amended to make it possible for them to receive the 1943 "going market" price, not the 1939 price, for ships seized by the government or sunk.

Senator Radcliffe didn't go this far, but he favored legislation permitting shipowners to sue the government in the Court of Claims for the difference between the September 8, 1939, price and the 1943 estimated price.

Clark Shoots at Profits

HOWEVER, the Marylander's efforts to sell the committee on the "compromise" ran into a rough stiff-arm from Clark of Missouri.

"Your proposal, if enacted, would open the door to the collection of millions of dollars of unearned profits from the Government," Clark told Radcliffe. "A great number of the ships were built before the emergency, when labor and material costs were low, yet you would make it possible for the owners to collect the full 1943 market value for them.

"Furthermore, your proposal would mean that the Government would, in effect, be buying back what the taxpayers' money helped build, for nearly all private ship construction has been subsidized."

Radcliffe argued that there was legal ground for believing that the "enhancement clause" violated the Constitutional provision that a "just and reasonable" price be paid for property requisitioned by the Government.

"The shipowners are getting a fair price now, judging by the amount of their investment," Clark shot back. "I don't intend to have the Government robbed. I had a hand in writing the 'enhancement clause' with former Senator Hugo Black, now on the Supreme Court, and I won't permit it to be emasculated without a fight."

Sensing that the majority of the committe was against him, Radcliffe pulled in his horns, announced he would postpone his bill until he had "talked it over" with the Missouri Senator.

Gasoline Reciprocity

LUGGING his golf clubs to the Chevy Chase Club on the bus the other day went Argentina's Ambassador Felipe Espil. With him on the bus went his minister-counselor Garcia Arias. As diplomats they are not subjected to gas rationing, but they believe in saving gas anyway.

Among other golfers at the club was British Counselor of Embassy Hoyer Millar. He also had used the bus. Later, in a limousine, arrived Uruguay's Ambassador Juan Carlos Blanco, good friend of the U. S. A., but relatively new in Washington.

Ambassador Blanco looked a bit sheepish at seeing few cars at the Chevy Chase Club.

"How did you come here?" he asked the British Counselor.

"On the bus."

"How did you come?" he asked the Argentine Counselor.

"On the bus."

"And how did you come?" he asked Argentine Ambassador Espil.

"I came on the bus, too."

"Well," said the Uruguayan Ambassador, "I came by car."

"Down in my country," he continued with a twinkle in his eye, "all the Americans ride around in big limousines, while we walk. So up here I drive around in a limousine. I believe in Cordell Hull's reciprocity."

As he left the club, however, he said: "Next time, I come by bus, too."

Freezing Autos

MANY ANTIFREEZE mixtures being sold today are nothing much but salt water. This prevents freezing, but also causes corrosion.

The Bureau of Standards has made tests of the antifreeze preparations now on the market and finds that many are merely solutions of salt, plus chemicals intended to prevent corrosion. But these chemicals, though they may work in laboratories, do not work in the automobile, and the mixture does considerable harm.

Best way to test an antifreeze mixture, according to Bureau of Standards, is to put a little in an iron frying pan (not aluminum) and boil it until the liquid has evaporated. If there is a residue of brine, you know you have been sold salt water—in a fancy can at a fancy price.

One reliable antifreeze these days is alcohol—if you can get it.

Medical Red Tape

CERTAIN HEADS are falling in the Surgeon General's Office of the Army because of delays in the acquisition of medical and surgical supplies for the armed forces.

Papers went from the Surgeon General's Office to the Army and Navy Munitions Board to authorize purchase of surgical equipment, drugs, bandages, etc. The papers got lost. The Surgeon General's Office blamed the Army-Navy Munitions Board, and the A-NMB blamed the SGO.

Investigation disclosed the papers had cleared the A-NMB in three days, had returned to the SGO and had lain there for three weeks unattended.

Grin and Bear It

By Lichty

"Hon. spy smuggle out secret code from American oculist office!—Now we study how to improve Hon. Nation's eyesight!"

Chief Tells Of Transport Job in Africa

The problem of transportation, complicated by vast distances, mud, submarines, an "acute shortage of escort vessels" and rain, is today, as it was when the North African invasion was initiated, the chief obstacle facing Allied operations, Col. Frank S. Ross, chief of transportation, European theater of operations, reported yesterday.

Only recently returned to this country from Africa, where his job was to get "bullets, beans and soldiers" to the points where they would be most effective in driving the Axis from that continent, Colonel Ross reported that French military and civil authorities "co-operated with me 100 per cent" in all matters dealing with railroad transportation.

In an interview at the Pentagon Building, the wiry, red-faced colonel, who came up from ranks and frequently compared North Africa to his native southwest, touched on subjects which covered a range as extensive as the "bullets to locomotives" which he transported to the scene of operations at the outset of the invasion.

Difficult Operation

He called "amphibious" operations the most difficult of all military movements, and revealed that in preparation for the invasion, stowage charts had to be mapped out in detail for each ship used.

"We had to load troops," he said, "to insure that as they went ashore they had readily accessible in ship holds the equipment they needed to fight, and in the order in which they needed it.

He said stevedore battalions went along with the ships, as well as unloading equipment, and when a reporter inquired if he knew in advance what he was going to find in North Africa in the way of transportation facilities, the officer replied, "Sure!"

Allied control of the Mediterranean, he estimated, would be equal to adding 5 per cent to our total shipping tonnage by eliminating the long haul around Africa. As for Merchant Marine crews, he said, "I've had no trouble with them."

Trucks Get Through

He went on to comment that a "great deal" of air transport is being used in North Africa, but described himself as a "truck enthusiast. We don't have to apologize for American motor equipment over there. There may be stickier mud in the world, but I don't know where it is. Our trucks are getting through it."

Very little of the railroad trackage is double; the rest is both narrow and standard gauge. Such highways as the country boasts are well constructed, but there aren't enough of them, he said.

His biggest headache?

"I wish I knew. It's all a headache."

His general impression?

"You come away with the impression that you're proud to be associated with the American soldier. He's tops; he can take it; he doesn't have to apologize to anybody. These young fellows are good!"

D. C. Airman Survives Two Plane Mishaps

Into the English Channel at 225 miles an hour went Lieut. Julian M. Osborne of 3051 Idaho Avenue Northwest, now on overseas duty with the Army Air Forces—but suffered not at all from the experience, which he related recently as he enjoyed a "coke" in the American Red Cross Eagle Club on London leave.

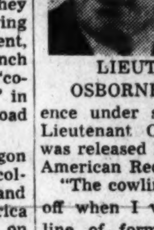

LIEUT. OSBORNE

This was the second experience under similar conditions by Lieutenant Osborne, whose story was released here yesterday by the American Red Cross.

"The cowling of my engine came off when I was returning last in line of formation," he said. "I found myself in the cockpit, with the rest of the plane missing, in shallow water near the coast. I had my Mae West (life preserver) on and floundered ashore. The rest of the flight had never even missed me."

On an earlier occasion, after the Dieppe raid, Lieutenant Osborne's plane was shot down but reached home. He bailed out at 500 feet and landed about 100 feet from the burning plane.

Before being shot down, however, Osborne managed to destroy a German Messerschmitt. Unfortunately, his father related last night, he was not officially credited with the feat because he lost his own craft and with it the photographic apparatus which recorded his victory.

Lieutenant Osborne lived with his parents, Mr. and Mrs. Julian P. Osborne, at the Idaho Avenue address. He attended the McDonogh Military School near Baltimore, Md., and Baltimore Polytechnic Institute before taking flying courses at Norfolk, Va., and Glendale, Calif.

German Infantry Commander Killed

Lieut. Gen. Arno Jahr, commander of a German infantry division, has been killed on the middle Don Front, the Berlin Radio said last night.

Two Officers Win Awards For Merit

Lieut Commdr. Denys W. Knoll of 3133 Connecticut Avenue Northwest has been awarded a letter of commendation for "his skill, accuracy and industry, in supplying weather information for the forces which landed on the North African coast November 8," the Navy Department announced yesterday.

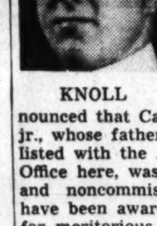

KNOLL

At the same time, the War Department announced that Capt. Leo G. Clarke, jr., whose father, Major Clarke, is listed with the Adjutant General's Office here, was among 17 officers and noncommissioned men who have been awarded the Air Medal for meritorious service while participating in aerial flights.

Commander Knoll, who also has been commended for service on Cavite, Philippines, during the Japanese attack, is a native of Erie, Pa., and was graduated from the Naval Academy in 1930. He also received instruction at the Pensacola Naval Base, Edgwood Arsenal, Lakehurst Naval Station and the Anacostia Air Base. He has served on the U. S. S. Texas, Houston, Langley, and with the Asiatic Fleet.

Morgenthau Improved

Havana, Feb. 5 (INS).—American Secretary of the Treasury Henry Morgenthau, fully recovered from a slight illness after resting in Cuba, will return to Washington this weekend, it was announced today. He paid a courtesy call today on President Batista.

Private Lives

By Edwin Cox

The Weather

Weather Conditions

U. S. Dept. of Agriculture, Weather Bureau, Washington, Friday, Feb. 5, 8:30 P. M.

Forecasts

For the District of Columbia—Showers; continued mild temperature.

For Virginia and Maryland—Showers; continued mild temperature.

Local Weather Report

Temperatures—Highest, 52; lowest, 40.

Departures From Normal

Accumulated excess of temperature since January 1, 1943, 106 degrees.

Excess of temperature since February 1, 1943, 26 degrees.

Accumulated deficiency of precipitation since January 1, 1943, 1.69 inches.

Deficiency of precipitation since February 1, 1943, .02 inch.

Temperatures same date last year—Highest, 47; lowest, 33.

Temperatures	Highest	Lowest
Washington, D. C.	52	40
Albuquerque	47	30
Atlanta	66	56
Bismarck	28	11
Brownsville	86	57
Cheyenne	32	22
Chicago	50	31
Columbus	51	39
Des Moines	41	34
Detroit	48	32
Fort Worth	74	43
Kansas City	47	40
Louisville	58	33
Memphis	64	50
Miami	81	71
Minneapolis-St. Paul	32	14
New Orleans	76	59
New York	52	38
Pittsburgh	50	34
St. Louis	62	33

Missing in South Pacific Action

SERGT. HAROLD L. SPIETH, JR.

Technical Sergt. Harold L. Spieth, jr., 24, U. S. Army Air Forces, is missing in action in the South Pacific, according to word received by his parents, Chief Petty Officer and Mrs. Harold L. Spieth of Forrestville, Md., it was learned here yesterday. Sergt. Spieth attended Hine Junior and Eastern High Schools, where he was a five-letter athlete. A member of Eastern's 1937 championship football team, he enlisted in March, 1940

Canterbury Stands Against World Bank

London, Feb. 5 (AP).—The liberal Archbishop of Canterbury, who has outlined a postwar world for the common man, denounced today a world bank plan he said had been put forward in the United States with the idea of controlling the credit of the world.

The archbishop, addressing a mass meeting in Westminster sponsored by the bank officers' guild said the plan "contemplates absolute fluidity of labor so that people may be transferred not only from one part of their country to another but from one country to another."

"That means you are treating human beings primarily as instruments of production," he said.

"That is simply immoral."

Referring to the bank, the church authority said: "As far as I know it will be responsible to nobody. I do not see who there is to whom it could possibly be responsible."

"We have not got anything like a world government and are plainly not going to have it for some time to come," the archbishop said. "So you would have an instance of irresponsible power.

"Its economic convenience I see perfectly well, but if you regard it as axiomatic that irresponsible power is always an evil you will be very shy of this expedient coming in at this stage of human history."

The churchman did not identify the Americans who advocated the world bank, saying only that it had been proposed by "some people" in the United States.

His own postwar ideas, past speeches indicate, encompass "production for use," operation of the Ruhr Valley industries by an international syndicate, a labor voice in industry and such goals as extending the five-day week and annual vacations.

Hastie's Aide Gets Post in War Department

Truman K. Gibson, jr., Negro attorney from Chicago, was appointed yesterday acting civilian aide to the Secretary of War, succeeding Judge William H. Hastie, Negro, whose resignation became effective February 1.

Hastie, in resigning, protested that there had been discrimination against Negroes in the Army Air Corps.

Gibson has been assistant to Hastie. He practiced law in Chicago and is a former executive director of the American Negro Exposition in Chicago.

What's Going On And Where

Meetings

Aero Medical Association of the United States, Mayflower, 10 a. m.

Antiaircraft Volunteer Supervisors, Willard, 2:30 p. m.

Federation of Citizens' Association, District Building, 8 p. m.

Luncheon

Harvard Club, Annapolis, 1:15 p. m.

Dances

Naval Officers' Procurement Division, Annapolis, 9:30 p. m.

Pilipino Center Club, Washington Club, 9:30 p. m.

Central Office Club, Wardman Park, 10 p. m.

Tennessee State Society, Wardman Park, 10 p. m.

Eastern Star Chapters, card party and dance, Willard, 8:30 p. m. to 1 a. m.

Officers Club of Washington, 1400 New Hampshire Avenue Northwest, 9 p. m.

Entertainment

United States Army Band, Fort Myer auditorium, 11:30 a. m.

United States Soldiers' Home Band, Stanley Hall, 5:30 p. m.

Twilight Musicale, Washington Chapel, 8 p. m.

Casino Royal Show, Stage Door Canteen, 9 p. m.

Lincoln program in honor of Lincoln's birthday, Children's Museum of Washington, 4215 Massachusetts Avenue Northwest, 3 p. m.

Film lecture on Van Eyck's "The Mystic Lamb," National Art Gallery, 2:15 and 3:30 p. m.

Annual exhibitions of Society of Washington Artists and Society of Painters, Sculptors and Engravers of Washington, Corcoran Art Gallery, all day.

DIED 1

CARLL, MARGARET ANN. On Thursday February 4, 1943, at her residence, 102 Ridge rd. se., MARGARET ANN CARLL, wife of the late George W. Carll and mother of G. Henry and George W. Carll and Ethel T. Hutton and I. Louise Jullien. Funeral from the W. W. Deal funeral home, 4812 Georgia ave. nw., on Monday, February 8, at 2 p. m. Relatives and friends invited. Interment Congressional Cemetery.

CARTER, EDWARD HENDERSEN. On Friday, February 5, 1943, at Alexandria Hospital, EDWARD HENDERSEN CARTER. He is survived by his wife, Evie Blankenship Carter; his stepson, Robert B. Morris, of Alexandria, Va., and two sisters, Mrs. Robert T. Ravenel and Mrs. W. W. Gillis, both of Haymarket, Va. Services will be held at Christ Church, Alexandria, Va., on Sunday, February 7, at 2:30 p. m. Interment Richmond, Va.

CASELEY, GERTRUDE K. Suddenly, on Wednesday, February 3, 1943, at her residence, 113 Kentucky ave. se., GERTRUDE K. CASELEY, beloved daughter of the late William J. and Elizabeth Caseley and sister of Miss Florence Caseley. Remains resting at her late residence, where funeral services will be held on Saturday, February 6, at 2 p. m. Relatives and friends invited. Interment Cedar Hill Cemetery.

CHADWELL, MARY NASH. On Thursday, February 4, 1943, at her residence, Mount Lakes, N. J., MARY NASH CHADWELL, wife of the late Henry Clay Chadwell and mother of Mrs. Susan J. McGruder of Mount Lakes, N. J., and Mr. M. Joyce Chadwell of Baltimore, Md. Services at the S. H. Hines Co. funeral home, 2901 14th st. nw., on Saturday, February 6, at 2:30 p. m. Interment Glenwood Cemetery.

DELANEY, BROTHER DENNIS, O. P. On Thursday, February 4, 1943, at his residence, 515 6th st. sw., BROTHER DENNIS DELANEY, aged 80 years. Requiem mass at St. Dominic's Church Monday, February 8, at 10 o'clock. Interment Mount Olivet Cemetery. Arrangements by P. A. Taltavull.

EARP, JOHN E. On Thursday, February 4, 1943, at the residence of his daughter, Mrs. Lula Best, JOHN E. EARP, beloved father of Rose Redmond, Hester Best, Cora Tramell, Lula Best, John N. and Edward Earp. Also survived by 33 grandchildren and 49 great-grandchildren. Services at the Nealsville Church on Sunday, February 7, at 2 p. m. Relatives and friends invited. Interment church cemetery.

ELLIS, JOHN W. On Thursday, February 4, 1943, JOHN W. ELLIS, brother of Charles W. Ellis, Mrs. May B. Hill and Mrs. J. A. Corbey. Funeral from the T. F. Costello funeral home, 1722 North Capitol st., on Monday, February 8, at 8:30 a. m. Requiem mass at St. Martin's Church at 9 a. m. Relatives and friends invited. Interment Arlington National Cemetery.

FISHMAN, D. MAY. On Thursday, February 4, 1943, at St. Marys City, Md., D. MAY FISHMAN, beloved wife of the late Milford Fishman. Services at the S. H. Hines Co. funeral home, 2901 14th st. nw., on Saturday, February 6, at 11 a. m. Interment Fort Lincoln Cemetery.

GARZONI, ANTONIO. On Friday, February 5, 1943, at his residence, 59 Adams st. nw., ANTONIO GARZONI, beloved husband of Domenica Garzoni, father of Mrs. Mary Niero and Frances Garzoni and brother of Andy Garzoni and Mrs. Lucy Romanetti. Funeral from the W. W. Deal funeral home, 816 H st. ne., on Monday, February 8, at 8:30 a. m.; thence to Immaculate Conception Church where mass will be said at 9 a. m. Interment Mount Olivet Cemetery.

VERY REV. JOSEPH F. HANLEY, C. SS. R., pastor, Holy Redeemer Church, Washington, D. C., died February 4, 1943, at Providence Hospital. Funeral from Holy Redeemer Church, New York and New Jersey aves., Monday, February 8, at 10:30 a. m. The Reverend Clergy and Religious of the Archdioceses of Baltimore and Washington and the relatives, friends and parishioners are respectfully invited to attend the funeral from Holy Redeemer Church, New York and New Jersey aves., Monday, February 8. Solemn mass at 10:30 a. m. Burial at New Cathedral Cemetery, Baltimore, Md., in the Josephite Plot.

HARRISON, GEORGE MERRILL. On Thursday, February 4, 1943, at Sibley Hospital, GEORGE MERRILL HARRISON, beloved husband of Minnie Lee Harrison. Funeral from the Thomas F. Murray funeral home, 2007 Nichols ave. se., on Monday, February 8, at 2 p. m. Relatives and friends invited. Interment Cedar Hill Cemetery.

HOWSER, JOHN W. On Tuesday, February 2, 1943, at his home, Lanham, Md., JOHN W. HOWSER, husband of the late Lula M. Howser and father of William, Frank and Phillip Howser and Mrs. Jerry Kramer. Mr. Howser rests at the Tabler funeral home, 4217 9th st. nw., where services will be held on Saturday, February 6, at 2 p. m., followed by interment at Fort Lincoln Cemetery.

JOHNSON, HARRY C. On Friday, February 5, 1943, at his residence, 3600 36th ave., Hyattsville, Md., HARRY C. JOHNSON, aged 63 years, beloved husband of Lillian M. Johnson. Funeral from the chapel of P. A. Taltavull, 436 7th st. sw., on Monday, February 8, at 2:30 p. m. Relatives and friends invited. Interment Rock Creek Cemetery.

KEEFE, MARK A. On Friday, February 5, 1943, at his home, 1345 Madison st. nw., MARK A. KEEFE, husband of Ethel Keefe. Mr. Keefe rests at the Tabler funeral home, 4217 9th st. nw., where services will be held on Monday, February 8, at 10 p. m. Interment Peekskill, N. Y.

KELLY, CHARLES L. Entered eternal life on Thursday, February 4, 1943, at his residence, 2811 63rd st., Cheverly Hills, Md., CHARLES L. KELLY, son of Margaret E. and the late Charles E. Kelly and father of Charles L. Kelly, jr. Funeral services at the Church of Nativity 14th and A sts. se., on Saturday, February 6, at 10:30 a. m. Relatives and friends invited. Interment Cedar Hill Cemetery. Arrangements by P. A. Taltavull.

MARSCHALK, LOUISE S. On Thursday, February 4, 1943, at her residence, 3604 34th st. nw., LOUISE S. MARSCHALK, wife of the late Dr. W. A. Marschalk. Remains resting at the S. H. Hines Co. funeral home, 2901 14th st. nw. Funeral services at Cleveland Park Congregational Church 34th and Lowell sts. nw., on Saturday, February 6, at 1:30 p. m. Relatives and friends are invited. Interment Congressional Cemetery.

MOORE, EMMA HAMANN. On Thursday, February 4, 1943, at her residence, 122 6th st. ne., EMMA HAMANN MOORE, beloved wife of Edward B. Moore. Services will be held at her late residence on Monday, February 8, at 2 p. m. Interment in Glenwood Cemetery.

SAIDMAN, JACOB. On Friday, February 5, 1943, JACOB SAIDMAN, beloved husband of Pearl Saidman and devoted father of Mrs. S. J. Sherman, Mrs. Leonard Abrams, Samuel, Irving and David Saidman. Funeral services at the Bernard Danzansky & Son funeral home, 3501 14th st. nw., on Sunday, February 7, at 12 noon. Interment B'nai Israel Cemetery.

STEVENS, ISABEL C. On Friday, February 5, 1943, at the Fairfax, 2100 Mass. ave., ISABEL C. STEVENS, widow of Frederick C. Stevens of Washington and Attica, Wyoming County, N. Y. Services and interment at Attica, N. Y., on Sunday, February 7.

DIED 1

STORKES, EULA ANNA. On Friday, February 5, 1943, at her residence, 4007 37th st. nw., Mount Rainier, Md., EULA ANNA STORKES, beloved wife of Gordon W. Storkes and mother of Mrs. Helen A. Shaull, Edward W. and Melvin G. Storkes. Friends may call at William J. Nalley's funeral home, 3200 Rhode Island ave. ne., at Eastern ave. ne. Notice of funeral later.

—Deaths—

Announcements of Services by Chambers

Deceased	Undertaker
Boyd, Wilbur	W. W. Chambers Co.
Simons, Harney J.	W. W. Chambers Co.
Finlayson, John	W. W. Chambers Co.
Ferris, John R.	W. W. Chambers Co.
Coftanzo, Mary L.	W. W. Chambers Co.
Earp, John E.	W. W. Chambers Co.
Fenton, Richard	W. W. Chambers Co.
Fencham, Samuel	W. W. Chambers Co.

FUNERAL DESIGNS 2

Geo. C. Shaffer 900 14th St. N.W. Phone NA. 0106. Expressive Floral Tribute, Moderate Prices. Open Evenings and Sundays.

GUDE BROS. CO., Florist 1212 F St. N.W. NAtional 4276

FUNERAL DIRECTORS 3

J. WILLIAM LEE'S SONS CO. FUNERAL DIRECTORS. CREMATORIUM 4th St. and Mass. Ave. N.E. LI. 5200

One of the LARGEST UNDERTAKERS IN THE WORLD

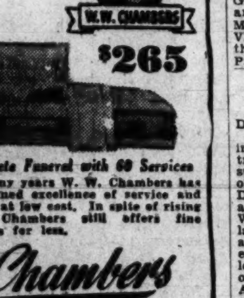

$265

Complete Funeral with 60 Services

For many years W. W. Chambers has maintained excellence of service and quality at low cost. In spite of rising costs, Chambers still offers fine funerals for less.

Chambers

14th at Chapin N.W.	CO. 0432
3072 M St. N.W.	MI. 0123
517 11th St. S.E.	AT. 6700
Riverdale, Maryland	WA. 1221

CEMETERIES CEMETERIES

The New Sanctuary Mausoleum

In the new Sanctuary at Cedar Hill one finds crystalized the sum total of man's experience in entombment. You'll be thrilled with its breathtaking beauty. You'll be surprised at the low cost.

Drive out Pennsylvania Avenue, S. E., to Cemetery Gates, open until sundown.

Cedar Hill

Washington's Most Beautiful Cemetery

LEGAL NOTICES 4

DANIEL L. GRANTHAM, 400 Fifth St. N.W.

DISTRICT COURT OF THE UNITED States for the District of Columbia, holding Probate Court. No. 61106. Administration. This is to give notice that the subscriber, of the District of Columbia, has obtained from the Probate Court of the District of Columbia letters testamentary on the estate of Mamie Beatrice Hunting, late of the District of Columbia, deceased. All persons having claims against the deceased are hereby warned to exhibit the same, with the vouchers thereof, legally authenticated, to the subscriber on or before the 13TH DAY OF JANUARY, A. D. 1944; otherwise they may by law be excluded from all benefit of said estate. Given under my hand this 15th day of January, 1943. G. MALLET PREVOST, 1310 Locust Road Northwest. Attest: (Seal.) VICTOR S. MERSCH, Register of Wills for the District of Columbia, Clerk of the Probate Court. 23,30,6

H. E. MANGHUM, Attorney, Transportation Bldg.

IN THE DISTRICT COURT OF THE United States for the District of Columbia. Ida Mae Kramer, Apt. 2, 2900 Connecticut Ave., Washington, D. C., plaintiff, vs. Leonard G. Kramer, Detroit, Mich., defendant. Civil Action No. 17588. Order for publication against absent defendant. The object of this suit is to obtain an absolute divorce from the defendant on the grounds of voluntary separation for more than five years next before the filing of this complaint. On motion of the plaintiff, it is this 28th day of January, A. D. 1943, ordered that the defendant cause his appearance to be entered herein on or before the FORTIETH DAY, exclusive of Sundays and legal holidays, occurring after the day of the first publication of this order; otherwise the cause will be proceeded with as in case of default; provided a copy of this order be published once a week for three successive weeks in the Washington Law Reporter and The Washington Post before said day. JAMES M. PROCTOR, Justice. A true copy. Test: (Seal.) CHARLES E. STEWART, Clerk. By ELEANOR E. JOBE, Deputy Clerk. 30,6,13

LLEWELLYN C. THOMAS, Attorney, 901 Hibbs Bldg.

DISTRICT COURT OF THE UNITED States for the District of Columbia, holding Probate Court. No. 60933. Administration. This is to give notice that the subscribers, of the District of Columbia, have obtained from the Probate Court of the District of Columbia, letters testamentary on the estate of Nellie O'Neal, late of the District of Columbia, deceased. All persons having claims against the deceased are hereby warned to exhibit the same, with the vouchers thereof, legally authenticated, to the subscribers, on or before the 4TH DAY OF DECEMBER, A. D. 1943; otherwise they may by law be excluded from all benefit of said estate. Given under our hands this 20th day of January, 1943. HUGH T. O'NEALE, 1724 34th St., N.W. SUE O'NEALE MAXWELL, 3034 R St., N.W. Attest: (Seal.) VICTOR S. MERSCH, Register of Wills for the District of Columbia, Clerk of the Probate Court. 23,30,6

J. FONTAINE HALL, Attorney.

DISTRICT COURT OF THE UNITED States for the District of Columbia holding Probate Court. No. 61063. Administration. This is to give notice that the subscriber, of the District of Columbia, has obtained from the Probate Court of the District of Columbia letters testamentary on the estate of Louise S. Glenn, late of the District of Columbia, deceased. All persons having claims against the deceased are hereby warned to exhibit the same, with the vouchers thereof, legally authenticated, to the subscriber, on or before the 7TH DAY OF JANUARY, A. D. 1944; otherwise they may by law be excluded from all benefit of said estate. Given under its hand this 28th day of January, 1943. NATIONAL SAVINGS AND TRUST COMPANY. By BRUCE BAIRD, President. Attest: (Seal.) VICTOR S. MERSCH, Register of Wills for the District of Columbia, Clerk of the Probate Court. 30,6,13

OLIVE B. LACY, Attorney, Colorado Building.

IN THE DISTRICT COURT OF THE United States for the District of Columbia. Hulda Conn, plaintiff, vs. Dixon V. Conn, defendant. No. 18228. The object of this suit is absolute divorce based on desertion. On motion of the plaintiff, it is this 26th day of January, 1943, ordered that the defendant, Dixon V. Conn, cause his appearance to be entered herein on or before the fortieth day, exclusive of Sundays and legal holidays, occurring after the day of the first publication of this order; otherwise the cause will be proceeded with as in case of default, provided a copy of this order be published once a week for three successive weeks in the Washington Law Reporter and The Washington Post before said day. JAMES M. PROCTOR, Justice. Attest: (Seal.) CHARLES E. STEWART, Clerk. By HILDA MARIE GOWEN, Deputy Clerk. 30,6,13

FRED McKEE, Attorney, 817 G Street Northwest.

DISTRICT COURT OF THE UNITED States for the District of Columbia, holding Probate Court. No. 61053. Administration. This is to give notice that the subscriber, of the District of Columbia, has obtained from the Probate Court of the District of Columbia, letters of administration on the estate of Joseph Hurson, late of the District of Columbia, deceased. All persons having claims against the deceased are hereby warned to exhibit the same, with the vouchers thereof, legally authenticated, to the subscriber, on or before the 21ST DAY OF JANUARY, A. D. 1944; otherwise they may by law be excluded from all benefit of said estate. Given under my hand this 22d day of January, 1943. MARGARET E. HURSON, 2805 McKinley Place Northwest. Attest: (Seal.) VICTOR S. MERSCH, Register of Wills for the District of Columbia, Clerk of the Probate Court. 30,6,13

ARTHUR J. HILLAND, Attorney, Shoreham Building.

DISTRICT COURT OF THE UNITED States for the District of Columbia holding Probate Court. No. 59618. Administration. This is to give notice that the subscriber, of the State of Maryland, has obtained from the Probate Court of the District of Columbia ancillary letters of administration on the estate of Morgan W. Wickersham, late of the State of Maryland, deceased. All persons having claims against the deceased are hereby warned to exhibit the same, with the vouchers thereof, legally authenticated, to the subscriber, on or before the 25TH DAY OF JANUARY, A. D. 1944; otherwise they may by law be excluded from all benefit of said estate. Given under my hand this 25th day of January, 1943. FRANCES S. WICKERSHAM, corner Ridge Road, First Street, Cabin John, Md. Attest: (Seal.) VICTOR S. MERSCH, Register of Wills for the District of Columbia, Clerk of the Probate Court. 30,6,13

LEGAL NOTICES 4

HAROLD F. GANSS, Attorney, 542 Investment Bldg.

DISTRICT COURT OF THE UNITED States for the District of Columbia, holding Probate Court. No. 60953. Administration. This is to give notice that the subscriber, of the District of Columbia, has obtained from the Probate Court of the District of Columbia letters testamentary on the estate of Augustus Haas, late of the District of Columbia, deceased. All persons having claims against the deceased are hereby warned to exhibit the same, with the vouchers thereof, legally authenticated, to the subscriber, on or before the 20TH DAY OF JANUARY, A. D. 1944; otherwise they may by law be excluded from all benefit of said estate. Given under my hand this 22d day of January, 1943. HARRY I. HAAS, 4319 15th st. nw. Attest: (Seal.) VICTOR S. MERSCH, Register of Wills for the District of Columbia, Clerk of the Probate Court. 30,16,13

MAX MILLER, Attorney, 500 11th St. S.E.

DISTRICT COURT OF THE UNITED States for the District of Columbia, holding Probate Court. No. 60797. Administration. This is to give notice that the subscriber, of the District of Columbia, has obtained from the Probate Court of the District of Columbia, letters testamentary on the estate of Anne (also called Annie and Anna) Friedman, late of the District of Columbia, deceased. All persons having claims against the deceased are hereby warned to exhibit the same, with the vouchers thereof, legally authenticated, to the subscriber, on or before the 13TH DAY OF JANUARY, A. D. 1944; otherwise they may by law be excluded from all benefit of said estate. Given under my hand this 15th day of January, 1943. MAX MILLER, 500 11th st. se. Attest: (Seal.) VICTOR S. MERSCH, Register of Wills for the District of Columbia, Clerk of the Probate Court. 23,30,6

FREDERICK S. TYLER and J. FONTAINE HALL, Attorneys.

DISTRICT COURT OF THE UNITED States for the District of Columbia, holding Probate Court. No. 59631. Administration. This is to give notice that the subscribers, who were by the District Court of the United States for the District of Columbia granted letters testamentary on the estate of Catherine Theresa McCarron, deceased, have, with the approval of the District Court of the United States for the District of Columbia, holding a Probate Court, appointed MONDAY, the 15th day of February, 1943, at 10 o'clock a. m., as the time, and said courtroom as the place, for making payment and distribution from said estate, under the Court's direction and control, when and where all creditors and persons entitled to distributive shares or legacies, or the residue, or parts thereof, are notified to attend, in person or by agent or attorney duly authorized, with their claims against the estate properly vouched. Given under their hands this 19th day of January, 1943. JOHN F. McCARRON and NATIONAL SAVINGS & TRUST CO. By: BRUCE BAIRD, President. Attest: (Seal.) VICTOR S. MERSCH, Register of Wills for the District of Columbia, Clerk of the Probate Court. 23,30,6

GEORGE H. PALTRIDGE, Attorney, 1718 N Street Northwest.

DISTRICT COURT OF THE UNITED States for the District of Columbia, holding Probate Court. No. 61146. Administration. This is to give notice that the subscriber, of the District of Columbia, has obtained from the Probate Court of the District of Columbia letters testamentary on the estate of Mary C. Layden, late of the District of Columbia, deceased. All persons having claims against the deceased are hereby warned to exhibit the same, with the vouchers thereof, legally authenticated, to the subscriber, on or before the 20TH DAY OF JANUARY, A. D. 1944; otherwise they may by law be excluded from all benefit of said estate. Given under my hand this 20th day of January, 1943. ROSE LITTERELL, 2401 Massachusetts Avenue Northwest. Attest: (Seal.) VICTOR S. MERSCH, Register of Wills for the District of Columbia, Clerk of the Probate Court. 30,6,13

EDWARD C. KRIZ, Attorney.

DISTRICT COURT OF THE UNITED States for the District of Columbia, holding Probate Court. In re estate of Mary Nolan, deceased. Administration No. 51791. Order of publication. Petition having been filed herein on the 8th day of October 1942, by Mary G. Boyce, administratrix of the estate of Mary Nolan, deceased, for authority to distribute the unadministered portion of the estate of Mary Nolan, deceased, being the share of said estate due Julia Murphy if she survived the said testatrix, and it having been reported to the Court that said Julia Murphy was last heard of or from in the year 1893, at Chicago, Illinois, and process having been duly issued against said Julia Murphy, and the unknown heirs at law and next of kin of said Julia Murphy, if any, if living, and if dead, their husbands, widows, devisees, heirs-at-law and next of kin, successors in interest, legal representatives, assignees, trustees, and all others having or claiming to have any right, title, interest, or claim in and to any share due the said Julia Murphy in the residue of the estate of said Mary Nolan, and returned "not to be found" it is, by the Court, this 21st day of January, 1943, adjudged, ordered, and decreed: That Julia Murphy, and the unknown heirs at law and next of kin of said Julia Murphy, if any, if living, and if dead, their husbands, widows, devisees, heirs-at-law and next of kin, successors in interest, legal representatives, assignees, trustees, and all others having or claiming to have any right, title, interest or claim in and to any share due the said Julia Murphy in the residue of the estate of said Mary Nolan, appear in this Court on the 7TH DAY OF APRIL, 1943, at 10 o'clock A. M., and show cause, why the prayers of the said petition should not be granted. Let notice hereof be published in the Washington Law Reporter and The Washington Post, once in each of three successive weeks before the return day mentioned, the first publication to be not less than 60 days before said return day. By the Court: JESSE C. ADKINS, Justice. A true copy. Attest: (Seal.) VICTOR S. MERSCH, Register of Wills for the District of Columbia, Clerk of the Probate Court. 23,30,6

HOWARD S. LeROY and L. ALTON DENSLOW, Attorneys, Colorado Building.

DISTRICT COURT OF THE UNITED States for the District of Columbia, holding a Probate Court. Estate of Charles Bridgham Hosmer, deceased. No. 61130. Administration Docket 130. Application having been made herein for probate of the last will and testament of said deceased, and for letters testamentary on said estate, by Effa Durham Hosmer, it is ordered this 28th day of January, A. D. 1943, that Stephen Durham Hosmer, a minor; Frederick L. Martin, his custodian, of Bristol, Rhode Island, and all others concerned, appear in said Court on MONDAY, the 8th day of March, A. D. 1943, at 10 o'clock a. m., to show cause why such application should not be granted. Let notice hereof be published in the Washington Law Reporter and The Washington Post, once in each of three successive weeks before the return day herein mentioned, the first publication to be not less than thirty days before said return day. Witness the Honorable EDWARD C. EICHER, Chief Justice of said Court, this 28th day of January, A. D. 1943. Attest: (Seal.) VICTOR S. MERSCH, Register of Wills for the District of Columbia, Clerk of the Probate Court. 30,6,13

HEWITT GRIGGS ROBERTSON, Attorney, 423 Colorado Bldg.

DISTRICT COURT OF THE UNITED States for the District of Columbia, holding Probate Court. No. 61133. Administration. This is to give notice that the subscriber, of the District of Columbia, has obtained from the Probate Court of the District of Columbia, letters of administration on the estate of James N. Cheesman, late of the District of Columbia, deceased. All persons having claims against the deceased are hereby warned to exhibit the same, with the vouchers thereof, legally authenticated, to the subscriber, on or before the 16TH DAY OF JANUARY, A. D. 1944; otherwise they may by law be excluded from all benefit of said estate. Given under my hand this 19th day of January, 1943. MARGUERITE S. ISON, 4535 Brandywine St., N.W. Attest: (Seal.) VICTOR S. MERSCH, Register of Wills for the District of Columbia, Clerk of the Probate Court. 23,30,6

PEELLE & NICHOLS, Attorneys, 303 Hibbs Building.

DISTRICT COURT OF THE UNITED States for the District of Columbia, holding a Probate Court. Estate of M. Marshall Langhorne, also known as Marshall Langhorne, and Maurice M. Langhorne, deceased. No. 61123. Administration Docket 130. Application having been made herein for probate of the last will and testament and of said deceased, and for letters testamentary on said estate, by Mabel J. Langhorne, it is ordered this 3rd day of February, A. D. 1943, that George T. Langhorne, Cary D. Langhorne, Alice L. Washburn, James P. Langhorne, jr., Maizie L. Heward, Julia L. Calhoun, John Devall Langhorne 3d, Zita Mary Langhorne Clexton, Devall Langhorne Gwathmey, William W. Gwathmey, Carolyn Gwathmey Davidson, Mary Potter Langhorne Gwathmey, non compos mentis; superintendent of Westbrooke Sanatorium, custodian for Mary Potter Langhorne Gwathmey; Devall Langhorne Gwthmey, committee for Mary Potter Langhorne Gwathmey, and Elizabeth Gwthmey Mayo and all others concerned, appear in said Court on MONDAY, the 15th day of March, A. D. 1943, at 10 o'clock A. M., to show cause why such application should not be granted. Let notice hereof be published in the Washington Law Reporter and The Washington Post, once in each of three successive weeks before the return day herein mentioned, the first publication to be not less than thirty days before said return day. Witness, the Honorable EDWARD C. EICHER, Chief Justice of said Court, this 3rd day of February, A. D. 1943. Attest: (Seal.) VICTOR S. MERSCH, Register of Wills for the District of Columbia, Clerk of the Probate Court. 6,13,20

Continued on Following Page.

LEGAL NOTICES 4

Continued From Preceding Page.

RAYMOND NEUDECKER, Attorney, Investment Building.

IN THE DISTRICT COURT OF THE United States for the District of Columbia. Samuel Patri, plaintiff, vs. Josephine Patri, defendant. Civil Action No. 17977. The object of this suit is to obtain for the plaintiff a judgment for absolute divorce from the defendant, Josephine Patri, on the ground of desertion. On motion of the plaintiff, it is this 26th day of January, 1943, ordered that the defendant, Josephine Patri, cause her appearance to be entered herein on or before the FORTIETH DAY, exclusive of Sundays and legal holidays, occurring after the day of the first publication of this order; otherwise the cause will be proceeded with as in case of default. Provided, a copy of this order be published once a week for three successive weeks in The Washington Law Reporter and The Washington Post before said day. (Signed) JAMES M. PROCTOR, Justice. Attest: (Seal.) CHARLES E. STEWART, Clerk. By HILDA MARIE GOWEN, Deputy Clerk. 30.6,13

GEORGE M. McKEE, Attorney, 1503 Pennsylvania Avenue Northwest.

DISTRICT COURT OF THE UNITED States for the District of Columbia, Holding a Probate Court. Estate of Helen G. Durfee, deceased. No. 60931. Administration Docket 129. Application having been made herein for probate of the last will and testament and codicil of said deceased, and for letters testamentary on said estate, by William P. Ham and the Riggs National Bank of Washington, D. C., it is ordered this 27th day of January, A. D. 1943, that Catherine Ernestine Mulford, address 90 Church Street, General Delivery, New York, New York, and all others concerned, appear in said Court on MONDAY, the 8th day of March, A. D. 1943, at 10 o'clock a. m., to show cause why such application should not be granted. Let notice hereof be published in the Washington Law Reporter and The Washington Post, once in each of three successive weeks before the return day herein mentioned, the first publication to be not less than thirty days before said return day. Witness, the Honorable EDWARD C. EICHER, Chief Justice of said Court, this 27th day of January, A. D. 1943. Attest: (Seal.) VICTOR S. MERSCH, Register of Wills for the District of Columbia, Clerk of the Probate Court. 30.6,13

BIDS & PROPOSALS 6

COMMISSIONER, D. C., Washington, February 6, 1943 — Sealed proposals will be received at Room 320, District Building, until 10:00 A. M., February 10, for furnishing Steel Special Fittings, including Bands, Beams and Bolts, Schedule No. 3285/1. For specifications and information apply to Purchasing Officer, Room 320, District Building. 6.8,9

The Washington Post

CLASSIFIED ADVERTISING LOCAL RATES

For Washington and Points Within 25 Miles of the District of Columbia

The following rates are for consecutive insertions:

Words	Lines	Rates per line. 1 time	2 times	3 times	6 times	15 times
10	2	$.44	$1.20	$2.52	$4.50	
15	3	.66	1.80	3.78	6.75	
20	4	.88	2.40	5.04	9.00	

Cash rates for Situation Wanted ads are one-half of the above rates.

The one-time rate applies on skip ads or irregular insertions. Minimum ad is 2 lines. 1 time, 44c.

OUT-OF-TOWN RATES.

Ads from points more than 25 miles from the District of Columbia are: 1 time, 30c per line; 3 times, 29c per line; 7 times, 27c per line; 15 times, 25c per line. Count 5½ words of 6 letters each to a line.

Cancellation Orders or Correction before insertions (exception Death Notices), cannot be made unless ordered before 6 p. m. daily or 3:30 p. m. Saturday for Sunday.

Phone NAtional 4200

Ask for an Ad Writer

BUSINESS SERVICE 9

BUSINESS SERVICE Directory

TO POST READERS:

If you wish Business Services not listed here, call Miss Joyce, who will be glad to help you.

NA. 4200

BRICKWORK AND REPAIRS

BRICKWORK, Steam boilers, incenerators, fireplaces built or repaired, chimneys and furnaces cleaned. LU 3587.

CAMERA REPAIRS.

CAMERA REPAIRS
FULLER & d'ALBERT, INC.
815 10th St. N.W. NA. 4712.

FIREPLACES

Does Your Fireplace Smoke?
Will fix it or no charge. Phone GL. 1896.

FLOOR SANDING

FINISHING and waxing. Owner operates machine. Keyser Floor Service. HI. 1657-J.

FURNACE REPAIRING

RADIATORS installed; oil to coal conversions; roofing. Acme Htg. Co., FR. 5740.

FURNITURE REPAIRING

CO. 5116 Furniture repairing, upholstering, cabinet work, etc.

GARAGES

MARSHALL'S ESSO SERVICE CENTER. Inside Parking. 3021 K st. nw. RE. 8909.

GARAGES BUILT

SH. 1191 Garages built complete. $189. MR. JAMES PROCTOR.

IRON REPAIRING

ELECTRIC IRONS, heaters repaired; guaranteed. Phone LI. 5635. 1210 H st. ne.

LEATHER GOODS—REPAIR

G. W. King, Jr. Saddlery, Trunks, etc. 511 11th st. nw.

MATTRESS RENOVATING

$3 UP STEIN-BEDDING CO. $3 UP
1224 12th St. N.W. ME. 1315.

PAPERING AND PAINTING.

PAINTING, papering, repairs, promptly done. 4750 Wisconsin ave. EM. 2065.

PAINTING-PAPERING-PLASTERING

COL. 6100 Prompt service. On jobs: none too small, none too large.

PLASTERING

PLASTERING DONE BY A-1 MECHANICS. REPAIRINGS AND NEW WORK. TA. 0504.

RADIO REPAIRS, SERVICE.

ANY RADIO REPAIRED
Regardless of condition. Honest prices. Estimate free. As near as your phone. MID-CITY RADIO SHOP, NA. 0777.

PROMPT RADIO SERVICE
We are equipped to give quick radio service on all radios and phonograph combinations. Work expertly done and guar. "WE DO MORE THAN MAKE YOUR RADIO PLAY."
PARK RADIO CO. 2146 P St. N.W. DU. 4141

TRUCK FOR HIRE

FOR HIRE—3-TON STAKE G.M.C. CHEV. SEDAN PANEL DEL. HARPER, FR. 6068.

WEAVING AND REWEAVING

ALL TYPES—Alterations, reweaving, reknitting of moth holes, tears, burns in any fabric. 1110 F nw., Rm. 57. EX. 0422.

TIRES MUST BE
INSPECTED
The Following Official
TIRE INSPECTION STATIONS
Are Ready To Give You Service

AMERICAN TRAILER CO., INC. 4030 Wisconsin Ave. WO. 9670.
CLOPPELTER'S SERVICE STATION. 13th and U Sts. N.W. DU. 4400.
GOODRICH SILVERTOWN STORES. 419 New Jersey Ave. N.W. FR. 8130.
ALTEMUS ESSO SERVICE. 1417 Irving St. N.W. HO. 9567.
WEAVER'S ESSO SERVICE. 3327 M St. N.W. MI. 9645.
STANLEY HORNER GASOLINE, INC. 400 Florida Ave. N.E. LI. 9865.
TOLSON'S SERVICE STATION. Fifth and R Sts. N.W. HO. 9674.

TIRES MUST BE
INSPECTED
The Following Official
TIRE INSPECTION STATIONS
Are Ready To Give You Service

JOHNNY MADDOX. 1720 New York Ave. N.E. FR. 9482.
STEWART KNOX SERVICE STATION. 15th and F Sts. N.E. TR. 9701.
JACK'S AUTO SERVICE. 1617 14th St. N.W. DU. 9866.
SAUR'S SUPER SERVICE. 3008 Rhode Island Ave. N.E. MI. 9395.
LEE TIRE & RUBBER CO. 627 K St. N.W. NA. 7241.
RAND AMOCO STATION NO. 2. 2nd and C Sts. N.W. EX. 9507.
RAND AMOCO STATION NO. 1. 14th and S Sts. N.W. DU. 9337.
CITY TIRE SERVICE CO. 1415 Fourteenth St. N.W. DE. 2137.
L. P. STEUART, INC. 1440 P St. N.W. DE. 4800.
BRADSHAW ESSO STATION. 4601 Wisconsin Ave. WO. 9315.
CROKER GENERAL TIRE CO. 14th and Q Sts. N.W. DU. 2500.
ROD WILLIS ESSO SERVICE. 10th St. and Michigan Ave. MI. 9535.
BARRON'S SUNOCO SERVICE. Wisc. Ave. and River Rd. N.W. WO. 9595.

LOST & FOUND 10

LOST YOUR RATION BOOK?
A 3-Time Ad in The Post Complies with the Rules Now in Force.
CALL MISS MACK
NA. 4200

You can phone your "Lost and Found" ads to The Post until 11 p. m. for insertion the following morning. For The Sunday Post, Saturday, 4 p. m. ("Found" ads are published free.)

AUTO TAGS, Md. No. 517-674; also Seventy-seventh Congress tag; N.W. section. Reward. OR. 1888.

BILLFOLD containing military registration card, driver's license, college identification card, $11 cash. Call R. E. Murto, GE. 5979 after 5 p. m.

BILLFOLDER containing money and pin; Conn. and Nebr. bus. Mrs. H. S. Crain, jr. Lib. reward. WO. 1716.

BILLFOLD, black, cont. money, U. S. Navy ident. card; at Roger Smith Hotel Cocktail Lounge basement. Call CH. 2000, ext. 134.

BILLFOLD, brown, by sailor on leave, containing identification and important papers, also $120. Liberal reward. Miss Dwyer, AT. 0600.

BRACELET—Old-fashioned gold link bracelet en route to Westchester from Foxall and I sts.; sent. value. Rew. EM. 9431.

BRIEF CASE, brown, initials L. J. A.; $15 rwd. for its return with valuable manuscripts intact. RE. 4142, ext. 2789, 9 to 5.

COCKER SPANIEL—Black with white markings, named "Grover;" license tag 30858; Wed. 1459 Swan st. nw. DE. 4999.

COCKER SPANIEL, male, buff color, vic. Wisc. ave., Bethesda. Reward. OL. 0670.

FOUNTAIN PEN, black and gray. Reward. Return to Edgar J. Wright, 517 E. Capitol.

FRATERNITY PIN, Xi Psi Phi, diamond-shaped onyx, set in gold frame, surrounded by pearls. Reward. NO. 0758.

FUEL OIL COUPONS 15, No. 949886—Mrs. Thurston Murphy. GL. 2055.

GAS RATION BOOK A, issued to Smallwood Ackiss, 631 M st. nw. ME. 4555.

GAS RATION BOOKS A and C, issued to Wilbert Williams, 416 11th st. sw.

GAS-RATION BOOK B, issued to Gretchen S. Prochnik, 1813 24th st. nw. NO. 2474.

GAS-RATION BOOKS A and B, issued to Westwood L. Williams, 1414 Webster st. nw.

GAS RATION BOOK—Issued to Lieut. Fred Gary, AD. 6173.

GAS RATION BOOK A, F-145497-A. Francis H. Lore, 5538 Hawthorne pl. nw. WO. 5070.

GAS RATION book, A-F712455, issued Robert Fulton. Greenwich, Conn. CO. 8408.

GLASSES, child's, shell rimmed, on Friday, Conn. and McKinley. Reward. OR. 2289.

LAPEL WATCH, white gold with blue and white in back. Lost in Arrow cab. Reward. FRanklin 8010.

MONOGRAM—Gold; letters P. G. C.; sent. value (heirloom). Lib. reward. CO. 0221.

PEKINGESE, 1 yr. old. Answers to name of "PIM." Child's pet. Liberal reward. WI. 2230.

POLICE DOG, black-tan male, wearing collar tag No. 5787. Reward. PH. LI. 0510.

SCOTTIE TERRIER—Female, black, about 6 yrs (small), lost Monday vicinity California st. nw. Reward. RE. 5800, Ext. 414. J. P. Stone.

SUGAR RATION BOOK—Esther Shaich, 2408 37th ave., Tuxedo, Md. WA. 7261.

SUGAR RATION BOOK issued to Robert D. Barnes, 125 West Woodbine st., Chevy Chase, Md. WI. 4075.

SUGAR RATION BOOKS (3). Bryce N. Harlow, Betty L. Harlow, James G. Harlow. GL. 2974.

SUGAR RATION BOOK issued to Lois Blanchard, 703 23d st. S., Arlington, Va. TE. 8197.

SUGAR RATION BOOK issued to Ann Ellen Cohen, 4910 Hunt ave., Chevy Chase, Md. WI. 7138.

SUGAR RATION BOOKS (3), Bryce N. Harlow, Betty L. Harlow, James G. Harlow. GL. 2974.

SUGAR-RATION BOOKS, issued to Agnes Farrell, Mack Farrell, Edna and Bennett Stone, Everett McConkey, Myrtle McConkey. Route 4, Box 422, Anacostia, D. C.; Broad Creek. Locus 690-J-2.

SUGAR RATION BOOKS lost: issued to Norma M. Smith, Darrell D. Smith. 2127 First st. nw., present address 2141 Eye st. nw. RE. 7676, ext. 406.

SUGAR RATION BOOK—Issued to Gladys C. J. Wight, GLebe 0597.

SUGAR RATION BOOKS, issued to James C., Catherine H. and Katherine E. Moroney, 2600 16th st. So., Arlington, Va.

WRIST WATCH, lady's yellow gold, Elgin, bet. Pentagon and Munitions Bldgs. Sent. value. Lib. reward. Miss Redmann, CO. 9759.

$1 SHORT SNORTER $1 bill by officer on leave. Reward. OR. 7124.

LOST—Small square steel wrist watch, leather strap; Fri., Decatur pl., S st. or Phelps pl. Phone DU. 2164. Reward.

CASH REWARD
Wrist watch, Bulova 17-jewel streamline, yellow gold; lost Monday, probably in taxi or 130 Que st. nw to 600 Maryland ave.; sentimental value. ME. 6015, 9:30 to 6:30 p. m. LU. 3020

REWARD
Dog, part terrier, male, black and white; name "Tippie;" missing Sat. DE. 4512.

$75 REWARD
DIAMOND AND PLATINUM BRACELET
Thought to have been lost vicinity Kann's Dept. Store. Call Mr. Green, NA. 3575.

REWARD
KERRY BLUE PUP, FEMALE. LOST JAN. 28; RED COLLAR. PH. KENNER, WI. 5608.

REWARD
Cocker spaniel, female, white with tan ear, and spots, 4 mos. old; vicinity Westmoreland Hills; no collar or tag. WI. 3373.

LIBERAL REWARD
Purse, lady's, black cloth; Mon. night, in taxi; cont. black wallet, $60, check for $25, driver's license. Marjorie Clark, TR. 1821.

LIBERAL REWARD
for return of man's wrist watch, white gold, rectangular shape, Longine make. DE. 5548.

FOUND—Glass, rimless, near Soldiers' Home, red case. HO. 0430, 9 a. m. to 5 p. m.

FOUND—Wire-haired fox terrier, male puppy; Foxhall vic. OR. 5440.

FOUND—Cap, Red Cross girl's, 18th and F st. nw. Call MI. 8065.

FOUND—Cat, large, amber and white, male; nr. Alabama ave. se. AT. 0581.

PERSONALS 11

DIAMONDS (2), lady's solitaires, 1 karat, $150 each. Also lady's nice platinum solitaire, 1¾ karats, $350. Man's solitaire, over 3 karats, $475. Other bargains. LIVINGSTON & CO. 1423 H ST. NW. ME. 3440.

EMPLOYED WOMEN — NEED EXTRA MONEY? You can get it on your own signature at low rates. Call MISS WHITE, American Finance Co., MI. 6510.

HEMORRHOIDS (piles) eradicated by my own method; result effective for a lifetime or money back. Write for booklet. No drugs. No surgery. Dr. Sommerwerck, 1365 Columbia rd. AD. 0388.

DR. H. W. JOHNSON, DENTIST. False teeth repaired while you wait. Room 602, Western Bldg., 605 14th st. nw.

PHONE VIRGINIA RICHARDSON, SHepherd 3680, if you are in need of a loan up to $300 at 2 per cent per month on your signature.

A LOAN UP TO $300
On Your Signature. Call Dewey T. Jones, SLigo 5200
LINCOLN LOAN SERVICE, INC. 5910 Georgia Ave. Silver Spring, Md.

PERSONALS 11

LADIES' HATS that are different, created by Albert of New York. Made to your order, in straws, felts, materials. CLEVER REMODELLING, blocking, trimming. VOGUE HATS. 620 19th nw., 1 flight up. EX. 9430.

MOTOR TRAVEL 12

DRIVERS, FREE TRANSPORTATION TO TEXAS
Late model cars. See Mr. Baker, at Hawkins, 1333 14th st. nw. DU. 4485.

INSTRUCTIONS 13

AVIATION—Welding, Diesel, drafting, blueprint reading, aircraft and engine courses. Private flying and instruction. WASHINGTON TRADE SCHOOL, INC. 140 Que St. NE. DU. 1576.

CARD punch course. Short, easy. BOYD SCHOOL, 1333 F st. nw. NA. 2338.

COMPTOMETER COURSE. EASY, SHORT. BOYD'S SCHOOL, 1333 F ST. NA. 2336.

IF YOU are not satisfied with the progress your boy is making in Grades 9-12, call WO. 3113. DEVITT SCHOOL.

BOYD'S shorthand, typewriting saves time. BOYD SCHOOL, 1333 F. NA. 2338.

LEARN ELECTRIC ARC
AND ACETYLENE WELDING; DAY AND EVENING CLASSES. BOMBARD & WEINMAN, 1358 FLORIDA AVE. N.E. AT. 6818.

HELP, MEN 16

AUTO BODY MAN AND MECHANIC
Good Working Conditions and Top Pay.
LIBERTY AUTO BODY CO.
2115 M ST. N.W.

AUTO MECHANICS
Become an Essential War Worker
EARN $60-$90 WEEK
Permanent Job. Apply
THE WHITE MOTOR CO.
1120 First St. N.E. ME. 3682.

BARBER Steady. $45 guarantee. Fox Shop, 1344 G st. nw.

BARBER—APPLY 1401 H ST. N.E. WELL PAID.

BARBERS, colored, for white trade, to work regular or night work. Apply Ewell's, 815 14th st. nw.

BARBER—$40 guar. and comm. Fox Barber Shop, 3175 Wilson blvd., Arl., Va.

BARBERS (3)—Colored. Day or night or part time. 829 14th st. nw.

BARBER—1st class; guar. and comm. 505 14th st. nw. Yingling & Johnson.

BARBER wanted at once; good steady barber for well-established shop; salary $60 to $70 a week plus good tips. ME. 9108.

BOOTBLACK wanted; good pay, exc. tips. 308 9th nw.

BOOTBLACKS for barber shop to work days or nights. Apply Ewell's Barber Shop, 815 14th st. nw.

BUS BOYS—STEADY WORK, GOOD PAY; NO SUNDAY WORK. APPLY MANAGER, MADRILLON, WASHINGTON BLDG., 15th AND N. Y. AVE. N.W.

BUTCHERS
Experienced; good salary. Call CO. 1934, after 7 p. m.

CARPENTERS, colored, wanted, good at finishing and remodeling; good wages. Phone DE. 6424, between 9 a. m. and 4:30 p. m.

COOK
Excellent opportunity. A high-class restaurant. 418 12th st. nw.

COUNTERMAN
Experienced; one who can work steam table; good wages.
WEAVER'S RESTAURANT
5914 GA. AVE. N.W.

DISHWASHER OR BUS BOY—Lansmead's Arm-Chair Lunch, 831 14th st. nw.

DISHWASHERS, COLORED
Apply Parcher's, 1900 K St. N.W.

DISHWASHER
experienced; 8 hours; $21 week.
WEAVER'S RESTAURANT
5914 Georgia Ave. N.W.

DRIVERS
Experienced. Must Know Northwest Section. Apply
J. B. SPUND
3423 Conn. Ave. N.W.

ELEVATOR OPERATORS
Colored; evening work only, 6 to 11 p. m. Apply Jones, Head Bellman, Westchester Apartments, 4000 Cathedral ave. nw.

ENGINEERS—High pressure boilers, Johnson oil burners; good pay, short hours; room, board and laundry; must be man of good habits; sober and honest man will find this a good home. Apply Engineer, 3720 Upton st. nw.

ENGINEER
Third Class
Permanent Job
In Large Apt. Bldg.
Conn. Ave. and Davenport
Call Manager, WO. 5900

FIREMAN
(Colored) Day Work; Detroit Stoker.
Apply Mr. Taylor, Superintendent Westchester Apts., 4000 Cathedral Avenue.

JANITOR
Small modern professional bldg. Good working conditions. Steady employment. Rothstein Dental Laboratory, 1722 Eye nw.

LUBRICATION MAN
Experienced. Wanted at once. Johnnie's Service Station, 20th and New York ave. nw.

MACHINISTS AND INSTRUMENT MAKERS
Apply Bowen & Co.
4708 Bethesda Ave., Bethesda, Md.

MAN, capable of managing newsstand, located in front of The Washington Post. Good salary and commission to right person.

MAN
Young, draft-exempt; for stock room; permanent position; opportunity for advancement; salary; state full particulars in own handwriting, give phone number for interview. Box 260, Washington Post.

MAN to take care of farm in nearby Maryland. Must be married; no children. 1021 7th st. nw.

MEN'S CLOTHING AND FURNISHINGS STORE NEEDS SALESMAN.
Neat appearance and courteous manner preferred. Permanent position, good wages. Honesty and neatness required. Apply THE SUIT SHOP, 205 Penna. ave. se.

WANTED—Canvassers and closers for asbestos and insul brick siding. Good deal. Write or wire to Home Improvement Company, 1409 E. 36th St., Savannah, Ga.

Statler Hotel
Wants a
General Maintenance Man
Engineer's Department
K St. Entrance

Good Housemen
Will Find
Good Jobs
By Seeing the Housekeeper at the
Dodge Hotel

Thrill That Comes Once in a Lifetime

HELP, MEN 16

MESSENGERS, $100 (white)
ADAMS AGCY., 204 Colo. Bldg., 14th & G.

MOTORCYCLE DELIVERY BOY
5-day week, good pay. Rothstein Dental Laboratory, 1722 Eye st. nw.

RESTAURANT HELP
All types. Washington Restaurant Association, 2003 Eye st nw. NO FEES.

SALESMEN
FOR RUGS AND CARPETS
EXPERIENCE UNNECESSARY
SALARY
CALL HO. 9278

SECOND COOK
White; excellent working conditions and salary; no Sunday work. Apply at MAYFAIR RESTAURANT
527 13TH ST. N.W.

SHOEMAKER
Good salary. Apply Model Valet, 1730 Pa. ave nw.

SHOEMAKER—WHITE; $50 week. 431 7th st. sw.

STOCK CLERK
FIVE-DAY WEEK, 40 HOURS.
APPLY 1121 5th St. N.W.

TAILOR
EXPERIENCED ON GENERAL REPAIR WORK; STEADY YEAR-AROUND JOB.
2210 4th ST. N.E.

TRUCK DRIVER, colored, local experience. Apply 1021 7th st. nw.

WINDOW ASSISTANT
Young Man, 17-20
Interested in learning window display work.
No experience necessary.
High school education required.
Prefer young man with art training.
Apply
4th Floor
L. FRANK CO.
1200 F ST. N.W.

COLLECTOR
Men, white and colored, for collecting. Evening work only. Apply Mr. Sherman, 210 7th Street, S.E., between 5:00 and 7:00 P. M.

LABORERS
Long Job
Good Wages
Apply
Defense Housing Project
4800 Nichols Ave. S.W.
Transportation from Nichols Ave. and Chesapeake St. to job will be furnished at 8 A. M.

COUNTER MEN
18-30 YEARS OLD
Little Tavern Shops, Inc.
Interviews Sunday, Monday, Wednesday 10 A.M.-12 Noon
Also Monday Wednesday 5-7 P.M.
Apply Room 210, Homer Bldg. 13th and F Sts. N.W.
FOR INFORMATION call SLigo 6600

HELP, MEN 16

Truck Drivers
1 P. M. to 7 P. M.
Also
Porters, Colored
8 A. M. to 2 P. M.
Good Salary
Apply
Shoreham Market
2618 Conn. Ave. N.W.

ACCOUNTANT
Permanent Position
Salary $2400
Complete set of books, report required by ODT, OPA and Social Security in the operation of a fleet of taxicabs in mass transportation.
Write to Box 294, Washington Post

Experienced
Furniture Finisher
For indoor work only; apply 9:30-6 p. m.
Miss Wamsley
at Service Building
The Hecht Co.
Service Building
1400 Okie St. N.E.

Lansburgh's
desires the services of
Radio Benchman
Part-Time
Apply
Lansburgh's Warehouse
So. Capitol and P Sts. N.W.

Colored Men
18-60 yrs.
No Experience Necessary
Apply
T. W. A. AIRLINES
Hangar No. 2
Washington National Airport

Opportunities for
COLORED MEN
in
THE HECHT CO. SERVICE BUILDING
Immediate openings for colored men to serve in various capacities in our Modern Service Building. Apply Miss Wamsley, 9:30 A. M. to 6 P. M.
The Hecht Co.
Service Building
1400 Okie Street N.E.

National Trade Association
in New York
Has Permanent Opening for Man Trained in
Public Finance and Administration
To work directly with chief economist and small well trained staff. Writing ability a prerequisite. Reply in confidence full particulars. Box 288, Washington Post.

Subscription Salesmen
We can use several men, middle age or older, to do house to house canvassing. Salary and commission. Full or part time. Good pay for a few hours each evening. See Mr. Abernethy, 2037 K Street N.W., between 9:30 and 11 A. M., or phone ORdway 1697 after 7 P. M.

Assistant to
Night Auditor
$125 Per Month
Chance For Advancement
Apply Auditor
Shoreham Hotel

Collectors (2)
One full time and one part time to collect active monthly accounts for large publisher.
Experience not necessary.
Excellent commission and transportation allowance.
No selling or canvassing.
Write giving age, address, telephone number, hours you can devote and experience, if any.
Box 283, Washington Post

YOUNG MAN
For Receiving and Shipping Department
Good Salary
Permanent Position
Excellent Opportunity
Box M-958, Washington Post

MECHANICS . . .
MECHANICS' HELPERS
BODYMEN BODYMEN HELPERS
GAS ATTENDANTS
AND GREASE MEN
Wanted By The
PENNSYLVANIA GREYHOUND LINES
Attractive Wages
Apply 1345 New York Avenue N.E.

HELP, MEN 16

VEGETABLE AND DINNER COOK
11 a. m. to 9 p. m. 6-day week. Apply
RED CIRCLE
1 Mass. Ave. N.W.

ELEVATOR OPERATORS
Men—White
DEFERRED OR OVER DRAFT AGE
Apply in Person
TIMEKEEPER'S OFFICE
Mayflower Hotel

National Trade Association
in New York
Has Permanent Opening for Man Trained in
Public Finance and Administration
To work directly with chief economist and small well trained staff. Writing ability a prerequisite. Reply in confidence full particulars. Box 288, Washington Post.

Subscription Salesmen
We can use several men, middle age or older, to do house to house canvassing. Salary and commission. Full or part time. Good pay for a few hours each evening. See Mr. Abernethy, 2037 K Street N.W., between 9:30 and 11 A. M., or phone ORdway 1697 after 7 P. M.

Assistant to
Night Auditor
$125 Per Month
Chance For Advancement
Apply Auditor
Shoreham Hotel

Collectors (2)
One full time and one part time to collect active monthly accounts for large publisher.
Experience not necessary.
Excellent commission and transportation allowance.
No selling or canvassing.
Write giving age, address, telephone number, hours you can devote and experience, if any.
Box 283, Washington Post

YOUNG MAN
For Receiving and Shipping Department
Good Salary
Permanent Position
Excellent Opportunity
Box M-958, Washington Post

MECHANICS . . .
MECHANICS' HELPERS
BODYMEN BODYMEN HELPERS
GAS ATTENDANTS
AND GREASE MEN
Wanted By The
PENNSYLVANIA GREYHOUND LINES
Attractive Wages
Apply 1345 New York Avenue N.E.

HELP, WOMEN 18

RESTAURANT HELP
All types. Washington Restaurant Association, 2003 Eye st. nw. NO FEES.

SALESLADIES
TWO TO LEARN TO SELL BOTTLED LIQUORS IN OFF SALE
package liquor store; good salary while learning. Apply Clark's, 705 14th st. nw.

SERVICE DESK
Young women, experienced clerical routine, for position in circulation dept. Hours 7 a. m. to 4 p. m. Apply in person to Mr. Smith, first floor, The Washington Post, 1337 E st. nw., 9 to 5.

STENOGRAPHER
General office work; good salary. Apply
BOWEN & CO.
4708 BETHESDA AVE., BETHESDA, MD.

STENOGRAPHER, $140
Simple Switchboard; General Office. ADAMS AGCY., 204 Colo. Bldg., 14th & G.

STENOGRAPHER, $1800
5-Day Week; Knowledge of Chemistry. ATLAS AGENCY, Atlas Bldg., 9th & F NW.

STENOGRAPHER
Under 30, small pleasant office. If you are interested in permanent job, see Mr. Simpson, 3rd floor.
631 Pa. ave. nw.

STENOGRAPHER
General office work, hours 9-5, half day Saturday; excellent working conditions; permanent, good pay. Apply Box M-956, Washington Post.

TYPISTS
STENOGRAPHERS (2)
OFFICE CLERK
$36 per week. Reply by letter or application giving age, experience and phone number. Box 286, Washington Post.

WAITRESS (experienced)
Call FR. 9391 or apply
1336 11TH ST. S.E. AFTER 1 P. M.

WOMAN
To learn to attend bar. Will teach all mixed drinks. Night work, 5 p. m. to 2 a. m. Apply
RED CIRCLE
NO. 1 MASS. AVE. N.W.

WOMEN
FOR MACHINE WORK IN DEFENSE PLANT
EXPERIENCE NOT NECESSARY. GOOD PAY WHILE BEING TRAINED. GOOD TRANSPORTATION.
Apply
BOWEN & CO.
4708 Bethesda Ave., Bethesda, Md.

L. FRANK CO.
REQUIRES
OFFICE HELP
Thoroughly Experienced.
CASHIER
TYPISTS
GENERAL CLERICALS
APPLY
4th FLOOR
1200 F ST. N.W.

HELP, WOMEN 18

WOMEN, EXPERIENCED IN ALTERING DRESSES AND COATS
SEE MISS TYSON
EISEMAN'S
F ST. AT 7th ST. N.W.

YOUNG WOMEN NEEDED for messenger work. Apply Western Union, 1317 New York ave. nw., second floor.

BOYD'S shorthand, typewriting saves time. BOYD SCHOOL, 1333 F. NA. 2338.

COLLEGE TRAINED
Knowledge of bookkeeping, interest in agriculture to train for assistant statistician. Box M-955, Washington Post.

Stenographer
For Large Corporation
Excellent Opportunity
Salary commensurate with experience and ability
Apply 8 A.M. to 4 P.M.
1119 21st St. N.W.

Girls—White
Apply
Martha Washington Candies
3507 Conn. Ave. N.W.

Elevator Operators
Must be tall and neat with attractive personality.
Apply Employment Office
4th Floor
Lansburgh's Dept. Store
7th 8th & E Sts N.W.

ENGINEERING WAR TRAINING FOR WOMEN . . .
THE JOHNS HOPKINS UNIVERSITY
In Conjunction With
THE GLENN L. MARTIN COMPANY
Announces a New Course in Engineering Beginning February 15, 1943

This is a fulltime, fifteen weeks' course for preparing women to fill drafting and engineering positions. Mimimum requirements 18 years of age and citizen; high school graduate with two years of mathematics or equivalent.

(College Work in Science, Mathematics, Physics, Engineering or Architectural Preferred)

Ability to pass industrial physical examination of the Glenn L. Martin Co.

EXPENSES AND COMPENSATION

Tuition paid by Federal Government. Candidates accepted by the Glenn L. Martin Co. will receive $30 week while training and upon completion of the course will be placed in responsible, well-paying positions. Apply to

LOCAL U. S. EMPLOYMENT OFFICE, 505 K STREET N.W.

Woodward & Lothrop
DESIRES THE SERVICES OF
Typists
Stenographers
Silk Finishers
Saleswomen
Office Workers
Alteration Operators
Girls 16 years of age or over
5-day, 40-hour week except during 5 peak weeks when work week is 6 days, 48 hours
Apply Employment Office, 9th Floor
9:30 to 6 P. M. Daily
12:30 to 9 P. M. Thursday

COLORED GIRLS
For
BUS WORK
KITCHEN WORK
DISHWASHING
Apply Employment Office
HOT SHOPPES, INC.
1234 Upshur St. N.W.

HELP, WOMEN 18

Women—If you don't find your position in the Help Wanted Column today place a Situation Wanted Ad in The Post. A 3-line ad costs only 22 cents.

BANK SECRETARY, $130.
WOOD AGENCY, 710 14th St. N.W.

BOOKKEEPER, $135-$140
Young; College Background.
ADAMS AGCY., 204 Colo. Bldg., 14th & G.

BOOKKEEPER
Experienced; some knowledge of typing; permanent position in national organization. Call Mrs. Ball, DE. 1050.

CASHIER, $105
Private Concern; 18-35 Years.
ADAMS AGCY., 204 Colo. Bldg., 14th & G.

CASHIER-BOOKKEEPER
Excellent working conditions and no Sunday work. Apply
MAYFAIR RESTAURANT.
527 13th ST. N.W.

COLOR ARTIST
for portrait work; must be experienced
GOLDCRAFT PORTRAITS, 716 13th st. nw.

COUNTER GIRLS
Experienced, for
GATEWAY COFFEE SHOP
Union Station

COUNTER GIRLS
No experience necessary; excellent salary. No Sundays.
BASSIN'S DELICATESSEN
1349 E St. N.W.

GENERAL CLERK
Young woman, experienced in simple bookkeeping methods, who can work with figures accurately. Apply in person to Mr. Smith, first floor, The Washington Post, 1337 E st. nw., 9 to 5.

GIRLS
18 years or over; high school educ.; local girls pref.; 5 day wk. Apply 1121 5th nw.

HAT CHECK GIRLS
Full or part time; good working conditions; good pay. Apply Check Room.
STATLER HOTEL
between 11 and 6 p. m.

JUNIOR CLERK
Young girl, experienced in stencil cutting and one who is inclined to like drawing for cartoon work. Interesting position. Minimum salary to start. Apply in person to Mr. Smith, first floor, The Washington Post, 1337 E st. nw., 9 to 5.

LADIES, 18-45
$23.50 weekly; refined coworkers and customers.
Apply 3101 14th St., N.W., 6:30 to 8 p. m.
Poppino's Fountain of Health

MASSEUSE, exp.; full or part time. 1429 F st. nw., second floor.

RECEPTIONIST
for portrait studio; salary $22 to start. Goldcraft Portraits, 716 13th st. nw.

Continued on Following Page.

HELP, WOMEN 18

Continued From Preceding Page.

GOOD DANCERS to teach. Training given free. 2 afternoons off a week. $25 week to start. Apply after 1 p. m. Victor Martini, 1510 19th st. nw.

BOOKKEEPER
Young Lady
18-35
Who can assist in stenographic work
Pleasant working conditions
1426 Irving St. N.W.

MAIDS
(Colored) for Apartment House
Salary $70 Month
Hours 9 A. M. to 5 P. M.
6-Day Week No Sunday Work
Apply
1600 Abingdon Drive
Mt. Vernon Blvd. and Slaters Lane
Alexandria, Va.

SALESLADIES
for retail package liquor store. Attractive proposition.
Apply
CLARK'S
705 14th St. N.W.

Counter Girls
No Sunday or Night Work
Easy Hours
Apply
Mr. Fitzgerald
Ambassador Hotel

P.B.X. Operator
Hotel Experience Preferred
Apply in Person to Chief Operator
HOTEL WASHINGTON
15th and Pa. Ave. N.W.

Accountant
Permanent Position
Salary $2400
Complete set of books, report required by ODT, OPA and Social Security with the operation of a fleet of taxicabs in mass transportation.
Write details to Box 295, Washington Post.

CLERICALS
Young Women for General Clerical Work
Must Be Typists
Apply
Employment Office
4th Floor
Lansburgh's Dept. Store
7th, 8th & E Sts. N.W.

FITTERS
Experienced in Fitting
Women's Coats, Suits and Dresses
Apply Employment Office, 4th Floor
Lansburgh's Dept. Store
7th, 8th and E Sts. N.W.

EXPERIENCED TELEPHONE OPERATORS
Apply
Employment Office
725 13th St. N.W.
Monday thru Friday 8:30 A.M. to 5 P.M.
The Chesapeake and Potomac Telephone Co.

HELP, WOMEN 18

G. C. MURPHY
Desires the Services of
SALESLADIES
18 years of age or over
Good salary. Short hours
Steady Work
Apply Personnel Department
1214 G St. N.W.

Cashier
For Restaurant, good salary and working conditions; Permanent
Also Girl for Office, no typing.
Apply Mr. Bentley, after 11 a. m.
O'Donnell's Sea Grill
1221 E St. N.W.

Telephone Operator
for Apartment House
Salary $100 Month
Hours 9 A.M. to 6 P.M.
Apply
1600 Abingdon Drive
Mt. Vernon Blvd. & Slaters Lane
Alexandria, Va.

Cashier
Experienced
Retail package liquor store
Good salary
Permanent position
Apply
Clark's
705 14th St. N.W.

Stenographers
and
Clerks
Best Working Conditions
Excellent Opportunities for Advancement
Time and a Half Over 40-Hour Week
International Business Machines Corp.
1111 Conn. Ave. N.W.

P. B. X.
OPERATOR-TYPIST
Excellent Hours and Working Conditions
•
PERMANENT POSITION
•
Call Mr. Counts for Appointment, LI. 4300
L. P. STEUART BRO., Inc.
138 12th St. N.E.

HELP, MEN & WOMEN 19

Telephone Operators
Part Time
For Apartment House
$60 Month
Apply
1600 Abingdon Drive
Mt. Vernon Blvd. and Slaters Lane
Alexandria, Va.

HELP, DOMESTIC 20

COMPANION Housekeeper; white; for lady getting over operation. FR. 7200, Apt. 303.

COOK-HOUSEWORKER
$50 mo.; live in; 5½-day week. Other help. Bethesda. References. WI. 5227.

COOK-HOUSEWORKER
5-room apt.; on car and bus; $15 wk.; live out; no Sun.; one meal day. CO. 3797.

COOK, G. H. W.
Experienced. Family of 3.
LOCAL REFERENCES
Excellent wages. AD. 6818

G. H. W.—PLAIN COOKING
Downstairs work, laundry. Live out. $10 and fare. No evening work. On 14th st. car. TA. 0239.

GIRL, colored, for g. h. w. and assist with 2 children; live in or out; salary open. Call SH. 7031.

GIRL—$10 AND FARE
Care 9-mo. baby, light housework; mother emp. Health card. GR. 5337 aft. 5.

HOUSEKEEPER, colored or white; $60 mo.; sleep out; 3-room apt.; 2-year-old child; 10 a. m.-7:30 p. m., all Sun. off, Sat. or Mon. off once a month. 1 or 2 evenings weekly. Near Anacostia. Write or apply in person. Frankel, 242 Portland st. se.

HOUSEKEEPER, WHITE
Live in; $60 mo.; care small Arlington home and 17-mo. boy, for employed mother with husband away in service. Write Box M-957, Post. CH. 4218 (after 6).

HELP, DOMESTIC 20

MAID—EXPERIENCED
G. H. W. AND COOKING
LIVE OUT; GOOD WAGES.
EXCELLENT TRANSPORTATION
TELEPHONE OR. 1650.

MIDDLE-AGED white woman; no attachments; live in; g. h. w. CH. 3296.

MORNING MAIDS, $9 to $10 week; afternoon maids, cook and serve dinner, $11-$15 week. Ladies' Exchange, NA. 4365.

NURSESMAID (colored); 8-month-old baby. Must be calm, patient and cheerful. Live in or out. OR. 1537.

SETTLED WOMAN
Live in; good wages; small home. OR. 3788.

WOMAN, responsible, g. h. w., cooking; employed couple, boy (school age); small apt., Arlington Village. Hours, 2 to 7:30, all day Sat., no Sun. $60 per mo. GL. 1089 after 11:30 a. m.

WANTED—Colored maid from country. Stay nights. Private room and bath. Private family. General housework. $35 month. WO. 0933.

PART-TIME—MORNINGS
8 to 1. G. h. w.; no Sundays; no cooking. 3103 19th st. nw., or call CO. 5968.

PART-TIME—$15 WEEK
Live out; hours 12 to 8. References, health card. Apt near 16th st. bus. SL. 0629.

WANTED—Experienced nurse. white; 3 small children; 3 eves. off and 1 afternoon and eve. a week; good salary; conv. location. Call OR. 4792.

SITUATIONS, MEN 22

ACCOUNTING CLERK.
No work-power shortage here. Wharton graduate, Productive. HO. 7496.

MAN, white, wants job on cigar counter; draft exempt. References. RA. 4277.

PRIVATE detective, colored, for hire. T. Wesley, 816 3rd st. se., Washington, D. C.

COLORED MAN desires work as janitor. Call DIstrict 7287.

SITUATIONS, DOMESTIC 24

GIRL, colored, wants job as chambermaid in office or hotel. LU. 1483.

WOMAN, colored, wants place cleaning by day. References. ATlantic 8380.

MONEY TO LOAN 26

ON diamonds, watches, jewelry, silverware, etc. No adv. arrangements neces. Lowest int. rates Rosslyn Loan Co., Rosslyn, Va.

ON DIAMONDS, watches, jewelry, silverware and miscellaneous articles. Louis Abrahams, 3225 Rhode Island ave. ne.

PERSONAL LOAN COS. 28

(Operating under uniform small loan laws)

ALL LOANS AT 2% PER MONTH.
HOUSEHOLD FINANCE CORP.
7914-16 Georgia Ave. SLigo 4400.

ALL LOANS at 2% per month, from $50 to $300. Call DOMESTIC FINANCE CO., ALexandria 1715.

PERSONAL LOANS.
CONSUMERS CREDIT SERVICE, INC.
3327 R. I. Ave. HObart 4400.

A FRIENDLY LOAN SERVICE.
H. G. ZWALLY, MANAGER.
AYARES SMALL LOAN CO., INC.
7902 Georgia Ave. SH. 3700.

IF YOU NEED MONEY
CALL
LENDERS
REPUBLIC 2357, NIGHT AND SUNDAY.
WARFIELD 4224, DAILY.

CONFIDENTIAL
LOANS
TO
Employed Women
ON SIGNATURE ALONE
NEW REDUCED INTEREST RATES
Phone MISS HOOVER TODAY and receive the money today.
SHEPHERD 2500
MARYLAND PERSONAL BANKERS
7912 Ga. Ave., Silver Spring, Md.

REAL ESTATE LOANS 29

MONEY ON SECOND TRUST.
We will buy second-trust notes. D. C., nearby Md. or Va. Reasonable rates.
NATIONAL MORTGAGE & INVEST. CORP.
1312 New York Ave. N.W. NA. 5833.

BUSINESS OPPS. 33

APTS. AND ROOMING HOUSE, C st. near 6th ne.—8 rooms; $50 rent; coal heat; 4 Westinghouse refrigerators; $400 down. Edwin L. Ellis, 1010 Vermont ave., Room 217. RE. 5140.

APARTMENT, boarding, rooming houses wanted immediately. Clients waiting. JOHN J McKENNA. RE. 5345.

RESTAURANT FOR LEASE.
Now doing about $650 weekly, but with a little care should do $1,000 easily. Will lease fixtures, equipment and building for $65 weekly.
R. M. DeSHAZO—M. C. RESSEGGER.
1123 14th St. N.W. NA. 5520.

ROOMS AND APARTMENTS
19 units, completely equipped. Income, $800 per month. No meals. Can be increased. Rent $300. Long lease. Price, $5,000. Some terms.
ROGERS REAL ESTATE.
604 F St. N.W. NA. 8137.

FOR TAX REASONS, will sell manufacturing corporation, now earning $10,000 per month with excellent peace prospects. Write M-959, Washington Post.

ROOMS, FURNISHED 37

Check the following rooms and if you need additional assistance—place a WANTED-TO-RENT ad in The Post. An experienced ad-writer will gladly help you. Call NAtional 4200. Extension 391.

ALLISON ST. NE.—Studio room for 2; convenient transportation. NO. 5747.

BRIGHTWOOD—Large corner rm.; 2 girls; priv home; near exp. bus. TA. 7810.

CHAPIN ST. NW., 1466—Girl to share twin bedrooms. HO. 0088.

CHAPIN ST. NW., 1412, Apt. 28—Beautiful twin bedroom in private apt.; on 14th st. carline; $22.50 month each.

CHEVY CHASE (3361 Military rd.)—Rm. for gentlemen or cpl.; conv. tr. EM. 7688.

CHEVY CHASE, D. C.—Beautifully furnished room, next bath; conv. trans; for 2 young ladies or emp. gentile couple. EM. 6580.

CHEVY CHASE, MD.—You who like nice things—2 large corner rooms with bath; men or employed couples; $40 single, $60 double; privileges. WI. 8339 Sun. and eves.

FAIRMONT ST. NW., 1401, Apt. 317—2 men share lge. rm., twin beds, next bath. $5 week, $20 month. ADams 8464.

GIRARD ST. NE.—Conv. 6 buses; front room for refined gentleman; in 2 adults' home; $8 week. HO. 4539, 6-8 p. m.

HILLCREST, 2706 33rd st. se.—Attr. room, twin beds; conv. to bus, near Navy Yard. TR. 2975.

HYATTSVILLE (5504 Farragut st.)—Large twin bedroom; gentlemen; $4 week each. Excellent transportation. WA. 3910.

INGRAHAM ST NW., 1410—Frt. sgle., $25; master twin bedrm. for 2, $5 ea. week. Convenient transportation. RA. 4759.

KANSAS AVE NW., 3829—Beau. dble. and triple rms.; also share rms. in lovely Jewish home. Laundry, phone and living rm. privil. Excel. trans. Reas. TA. 4845.

MASS. AVE. NW., 3819—Corner front rm.; Beautyrest mattr.; semi-priv. bath; gentleman. Good trans. WO. 8523, bet. 7-10.

N ST. NW., 1731—Large, bright studio rm. with running water. No linen or service. Also small single. Reasonable.

N. H. AVE., 5239—Dble. rm., suit. 2; semi-private bath; $22.50 each. RA. 5239.

RANDOLPH ST. NW., 1306—Front bedroom, priv. lavatory; two gentlemen. TA. 3192.

SHEPHERD ST. NW., 519—Attr. dbl. rm., twin beds, next bath. $5 week each; near bus and car. GE. 5951.

ROOMS, FURNISHED 37

SHERRIER PL. N.W., 5239—2 nicely furn. dble. rms.; pvt. home; exc. trans.; suitable 2; $5 wk. ea. EM. 0622.

TAKOMA PK., MD.—Pleasant sgle. rm., adj. bath; unl. phone. SH. 9133.

TAKOMA—Petworth exp. bus; 2-rm. nonhskpg. suite for 2; also dble. bedrm. for 2; pvt. home; meals if desired. RA. 4582.

VARNUM ST. NW., 117—Young man to share rm. or single; nicely furn. Near bath. Conv. trans. Jewish. TA. 5298.

WALTER REED VIC.—Nicely furn. rm. for man only; 4 transit lines. GE. 0556.

WESLEY HEIGHTS—Exclusive location (10 min.) express bus downtown; 1 large bed-living chamber, bath connecting; quiet, comfortable, handsomely furn.; 3 exposures; gas; air-conditioned; for cultured gentleman; $75; refs. EM. 3364.

WISCONSIN AVE., 2208—Sgle. and dble., twin beds; exclusive home; beautifully furnished; nr. transp.; gentlemen.

5TH ST. N.W., 4606—Lge. 1st flr. sgle. rm.; gentile; $25. RA. 6793.

5TH ST. NW., 3810—Pleasant se. cor. rm., 3 windows, $22.50 ea., emp. cple. or 2 serious young men; priv. home. TA. 7578.

6TH ST. NW., 5814—Desirable large double front rm.; twin beds; exp. bus 1 blk; gentiles. Call before 10 or after 3. GE. 5833.

6TH ST. NE., 2626—Large front twin bedrm., next bath; 2 gentlemen; $20 ea. Priv. home; 1 block to bus. MI. 5307.

7TH ST. NW., 6422—Front room, twin beds, 2 sgle. rms.; gentlemen. Call after 6 p.m.

8TH ST. NW., 5134—Jewish home.; frt. rm.; girl share; unl. ph.; exp. bus. RA. 8874.

8TH ST NW., 4315—Business girl share twin bedrm., next bath; c.h.w.; gas ht.; unl. ph.; 1 blk. transp. TA. 4023, aft. 7.

12TH ST. NE., 4716—Attrac. room for 1 or 2; semipvt. bath. HO. 7448.

13TH ST. NW., 6521 (near Walter Reed)—Large double room, newly furnished; private home. GE. 7004.

15TH ST. N.E., 641—Attractive twin bedroom; unl. ph.; conv. trans. TR. 3175

16TH ST. N.W. VIC.—New furn. dble. rm.; Radio, phone. Jewish girls. $5 wk each. AD. 2082.

16TH ST. NW.—Pleasant room, exclusive residence for discriminating gentleman. References required. RAndolph 6266.

17TH ST. NW., 1830—Girl to share warm, comfortable room; laundry privileges. MI. 7150.

18TH ST. NW., 3351, Mt. Pleasant—Twin bed rm.; 2 girls; $15 each. MI. 7680.

18TH ST. NW.—Dble. and sgle. rms.; twin beds; conv. bus and cars. HO. 8033.

18TH ST. NW., 2912—Lovely frt. twin bedrm.; new furn.; 2 ladies or couple.

23RD ST. NW., 904, nr. Govt. bldgs.; large rm., twin beds; also sgle.; men. DI. 0202.

NICELY furnished frt. dble. rm., next bath, twin beds, 2 closets; 1 large single room. WAVEs preferred. HO. 5089.

DOUBLE room, twin beds, for 2 refined employed young women; N.W. section; semipriv. bath. AD. 6803 after 6 p. m.

NICELY furn. double rm., twin beds; priv. home; gas heat. Nr. 2 bus lines and Navy Yard. $18 mo. each. FR. 2942.

BEAUTIFUL airy, double room, twin beds; also single; private home; excellent transportation. Reasonable. RA. 0729.

WALTER REED vicinity—Large front rm., twin beds, priv. bath, unl. phone; unusual surroundings; $32.50 each; also lovely single, $45. RA. 5982.

S.E. near Congressional Library—Front dble. rm., twin beds, semi-priv. bath; gentlemen only; $25 month each. 144 C st. se.

LOVELY home, large single rm., dble. bed; gentleman. TR. 4516 after 6 'til 9 p. m.

SINGLE, priv. shower bath, $50; also dble.; men; conv. location. Refined atmosphere. DU. 2257.

NAVAL OFFICER will share his comfortable room, next bath-shower, with another Army or naval officer. 1734 R nw.

PORTNER APTS., 2015 15th st. nw.—Double rm., twin beds; all conveniences; trans. at door; couple or 2 girls. NO. 1420, Ext. 250.

ATTR. RM.—Gentleman; new insulated; oil and coal heated home; semi-priv. bath; nr. 2 10c buses. Best res. sec. Conv. Pentagon Bldg. Sgl., $7; dbl., $10. Twin beds. TE. 4496.

DOUBLE ROOM, twin beds; unlimited phone; near bath. UN. 5709.

FREE ROOM RENT for care of baby evenings and Sundays. OR. 6162.

LARGE master bedroom, twin beds, for 2 girls; also 1 to share with another girl; well heated; unl. phone. AD. 2763.

LGE. nicely furn. frt. rm. in new home, $20 for 1, $25, 2; men only. FR. 6226.

AVAILABLE NOW—Large room, twin beds, private bath, in new country home; $40 mo. Meals if desired. 3 blocks from bus or share car. ELmwood 537.

YOUNG Dept. Justice employe has large private upstairs bedroom in detached brick home in exclusive residential section, University Park, Md., for two congenial men. Bedroom has single beds, desk, typewriter, etc. Convenient to bus and streetcar. Tenants may share my automobile. $6 week each. Call WArfield 9253.

ROOMS, SUBURBAN 38

ARLINGTON, VA.—Nicely furnished room, private home; ½ block bus. Unlimited phone. CH. 2375.

ARLINGTON, VA., 1408 No. Wash. st.—Private home; single rm., 1st fl.; cont. h. w.; gentleman. Close Pentagon and Navy Bldgs. CH. 5509.

ARLINGTON—On bus line; double room, suitable 2 gentlemen; $40 month; convenient War bldgs. CH. 3335.

ARLINGTON, VA.—Attractive single room, semiprivate bath, for congenial gentile girl in home of naval officer. Near Pentagon and Navy Annex, few blocks from Arlington Hall. Convenient bus transportation. CHestnut 6052 after 7 p. m. Saturday or any time Sunday.

EMPLOYED married couple wish to rent attrac., newly furn. room, home privileges, to employed couple or 2 girls. UNion 0520 after 7 p. m.

ROOMS WANTED 42

GEORGETOWN or vicinity—Young Govt. economist, Yale graduate, wants apt., or single or double room, furn. or unfurn. Box 287, Washington Post.

N.W. SECTION—Nice rm.; pvt. home; nr. trans.; by registered nurse who neither smokes nor drinks. Best refs. AD. 5141.

ROOMS WITH BOARD 43

ARLINGTON (509 24th st. south—Room and board, nr. bus, Pentagon and Navy; semipvt. bath. Good meals. JA. 1847-W.

DUPONT CIRCLE—Jewish; large room, twin beds, for 2-3; priv. NO. 4005.

14TH ST. NW., 5215 (on car line)—Twin bedrm. for young lady to share; all home priv. Excel. Kosher cooking. TA. 5188.

OPPORTUNITY!—2 refined girls appreciating a real home; laundry priv.; rapid trans. Reas. For app't. call AD. 0679.

COMF. ROOM; HOME COOKING SERVED FAMILY STYLE; ½ BLK. BUS. LU. 2132.

DESIRABLE VAC.; girls only; reasonable rates; good food; conv. transp. AD. 7197.

CHILDREN BOARDED 45

HYATTSVILLE, MD., mother will care day and night for children (2-6 yrs.). WA. 0837.

NURSERY
in Arlington will take 2 children (2-5 years); day and night care. OX. 3499.

Chiropractic Rest Home
NEW EQUIPMENT; BEDS, ETC.; SPECIAL REGULATED DIETS. HEALTH FOODS; ACCOMMODATE 2. WA. 9405.

TABLE BOARD 46

EYE ST. NW.—Newly furn. dining room; ladies, gentlemen, $4 week, $15 month.

CONVALESCENT HOMES 47

HILLCREST CONVALESCENT HOME ON BALTO. BLVD.—Priv. and semipriv. rms., 24-hour nursing care. Call Berwyn 208.

APARTMENTS, FURN. 50

ARLINGTON, 15 min. from Pentagon—Semib'ment apt. for 2 officers. CH. 4963.

CABIN JOHN, MD.—Will share home with one or two; consider board or care of child. WI. 9563.

FALLS CHURCH—3-room semifurnished apt.; utilities included; on bus line. Falls Church 1628.

14TH ST. NW., 3461—3-room basement apt., complete with refrigerator and range; $60.

GENTILE young man wanted to share 4-room, kitchen and bath. Apt. 110, 3701 Mass. ave. nw., with 2 others. Call between 5-7 p. m.

SWAP 3-rm. furn. apt. for 1-2 rm. apt. Silver. RE. 6700, Ext. 5468.

APTS., UNFURNISHED 52

RIGGS RD. NE., 38—2 large rooms, roomy kit., semipriv. bath; utilities furn.; $55. Good transportation. TA. 0429.

APARTMENTS WANTED 54

ARLINGTON—Alexandria or Georgetown. Unfurnished 2-3 bedroom apt. or house. $80-$110. Couple and child. CH. 0824.

FURNISHED apartment, 2 rooms, kitchen, bath; Govt. employe. Can give excellent references. Box 289, Washington Post.

FURN. OR UNFURN.—1, 2 or 3 rms., kit. and bath. Army officer and wife permanently in Wash.; no child, no dogs. AT. 1001, Ext. 5, or DI. 1700, Ext. 5, eve.

SUBLET 1-room modern furn. apt., downtown N.W., for 2-3 mos., or share larger apt. with bachelor. Lieut. Cole, RE. 6700, Ext. 76527, or DI. 3125.

FURNISHED—1 bedrm., liv. rm., k. and b. wanted by emp. couple. $45-$55 (or will swap for my lovely 2-room apt. or share home). MI. 6906, eves.

UNFURNISHED apartment in apartment house by Government official. 2 or 3 rooms, kitchen, bath; N.W.; close in. Up to $125. Wardman Park Hotel, CO. 2000, Room 408-C.

NAVAL officer wants bedrm., living rm., bath apt., furn.; nr. Dupont Circle. RE. 7400. Ext. 3066. H. Manuel.

APARTMENT wanted; 3 Govt. girls; private bath. Phone EX. 4160, Ext. 640.

YEAR'S RENT IN ADVANCE
1 OR 2 BEDROOM UNFURN. APT.
Desired by 2 adults, sisters, long residents Washington; $75-$100; by Feb. 15 or sooner. TA. 0404.

TEXAS COUPLE
No children, desire small furnished apt., up to $150. Daytime, RE. 7500, Ext. 5569.

Naval Officer and Wife
desires 2-bedroom unfurn. apt.; nearby Va preferred. RE. 7400, ext. 2323.

FURNISHED FOR COUPLE
1 or 2 room apt. with kitchenette and pvt. bath; nw. location; refs. exchanged; no children. Phone Ex. 0077 until 5 p. m.

ARMY OFFICER
DESIRES 2 OR 3 ROOM
UNFURNISHED APARTMENT
N.W. SECTION PREFERRED
PLEASE PHONE ORDWAY 7551

HOUSES, FURNISHED 57

DUPONT CIRCLE VICINITY.
8-room home, beautifully furnished; 4 bedrms., 2 baths library, living rm., dining room, kitchen. Coal furnace. Auto. hot water. Kelvinator. For small, high-class family. Owner reserving 1 bedrm. Rent $150. Phone owner. NO. 0542, 2-5 p. m.

NEW HAMPSHIRE AVE. EXTENDED (Hillendale)—Beautiful furnished 3-bedroom house on large lot, with garden; bus service at door. $150. SHepherd 8870.

CHARMING, newly decorated house; 4 bedrooms, 2 baths; near Conn. ave. bus. $250. WI. 2551.

2 BEDROOMs, liv. rm., din. rm., kit., gar.; furn. After 7 p. m., Ken. 30-J.

$160. 1521 CHANNING ST. N.E.—6 rooms (large modern kitchen), 2 baths, center entrance, recreation room with bar. Auto. heat. Large fenced lot. Vacant. NA. 1613; evenings, MI. 1376.

HOUSES, FURN., UNFURN. 58

NEAR BETHESDA, MD.
Attractive home, 7 large rooms, 4 bedrooms, 2 baths, recreation room with fireplace; den, beautiful all-electric de luxe kitchen, automatic h.-w. h., coal; 2-car garage. Immediate possession. To inspect call
L. G. WHITE, REAL ESTATE
7715 Wis. Ave. WI. 7600. Eves. WI. 4943.

HOUSES, UNFURNISHED 59

SWAP (NW.), 3-bedroom, 2-bath home, rent $75, conv. loc., for 2-bedroom unfurn. apt., NW. RA. 1701.

HOUSES, RENT, SALE 62

EXCHANGE, lease on attractive 8-room, 2½-bath house; center of Georgetown for lease on 2-room, kitchenette apt. in modern d'town D. C. bldg. Call DU. 8964.

WANTED TO RENT 63

NAVAL OFFICER desires small unfurnished 2-bedroom house with garage in Arlington or Alexandria. Will purchase kitchen furniture if for sale. House desired by March 15th. Box 284, Post.

MODEST but comfortable furnished house desired by family of Congressman, 4 in family and maid. Good location essential. Preferred location in District but will consider desirable house in Maryland or Va. Box 290, Washington Post.

Latin American Student
Wishes to find furnished apt. or 3-bedroom house for himself, wife and 3 children. Will pay well. References. NO. 9537.

! HELP—IMMEDIATELY !
3 or 4 bedroom house or apt., unfurnished or furnished; N.W. only. Excellent references. Will pay up to $250. EM. 7633.

OFFICES, RENT 66

EXCELLENTLY located furnished suite. Call CO. 0712, Apt. 60.

STORES FOR RENT 69

LARGE STORE at Wisconsin ave. and Van Ness st. nw.; about 34x90 feet. LINKINC CO., 1 Dupont Circle.

BUSINESS PROP., RENT 78

NEAR 14TH AND K STS. N.W.
Four-story loft building, about 7000 sq. ft. of floor space; elevator; available immediately. LINKINS CO., 1 Dupont Circle.

SALE INVEST. PROP. 81

NEAR NAVY YARD
2-family flat, 4-family flat, 6-family flat, corner store and 3 apts., brick, central heating plant; annual rental over $7,000. Priced for quick sale, only $37,500; terms. "YOUR NEIGHBOR BOUGHT FROM US."
Leo M. Bernstein & Co. ME. 5400

SALE, D. C. HOUSES 83

American University Park
By owner—5119 45th st. nw.—$1,500 cash, balance easy terms. 6-room semidetached brick. Large kitchen, 3 porches, built-in garage, coal autom. hot water. Redecorated. Near shopping and transportation. Vacant. Price, $8,950. OR. 2511-HO. 7445.

CHEVY CHASE
This lovely brick, bungalow style, built about 4 years. 2 bedrooms on first floor, one finished into large library; tile bath. 2 bedrooms, tiled bath on second floor, built-in garage, modern kitchen; lot 60x175 feet. Shown by appointment. EM. 1290 until 9 p. m. F. A. Tweed Co., 5504 Connecticut ave.

CHEVY CHASE, D. C.
Charming brick home about one block to Nebraska ave. transportation. First floor powder room, large living and dining room, modern kitchen, butler's pantry; 3 bedrooms, 2 tiled baths, large finished attic. Out-of-town owner has placed a reasonable price. Under $14,000. Call EM. 1290 until 9 p. m. F. A. Tweed Co., 5504 Connecticut ave.

GEORGETOWN—$6,950.
SEE 1245 31ST ST. NW. SMALL BRICK, CONVENIENT TO EVERYTHING; HOT-WATER HEAT WITH COAL FURNACE IN CELLAR. GOOD WHITE NEIGHBORHOOD. CALL THE HENRY CLAY CO., MI. 0600.

KALORAMA ROAD
Adjacent French Embassy, charming brick residence of 10 rooms, 4 baths. Perfect condition and available for early occupancy. See Mr. Norris.
WEAVER BROS., INC.
WASHINGTON BLDG. DI. 8300.

NEW HAMPSHIRE AVE.
Attractive brick, 25-ft. wide, 2-story and cellar. Convenient to downtown by bus and street cars. Six large rooms, bath, maid's room; GAS HEAT; built-in garage. Price, $8,950.
L. T. GRAVATTE
729 15th St. Realtor. NAt'l. 0753.

SHEPHERD PARK—Attractively furn. semidetached brick, 4 bedrooms, 2 baths, large living room with fireplace; library; full basement; garage; auto. h.-w. h.; porch awnings; reasonably priced. Owner vacating. Roberta E. Latimer, GE. 1270.

SALE, D. C. HOUSES 83

SHEPHERD PARK
Most adorable brick home, built only a short time, 3 large bedrooms, 2 tiled baths, finished 4th bedroom on 3rd floor. 2-car built-in garage; gas heat. This home was built for the present owner. Convenient to 16th st. transportation and Walter Reed Hospital. It's the best value in this section. Call EM. 1290 until 9 p. m. F. A. Tweed Co., 5504 Conn. ave.

WEST CHEVY CHASE, D. C.
Only $7,950 buys this semidetached brick; 6 rooms and 1 bath; wide lot. It's a real value. Call EMerson 1290, until 9 p. m. F. A. TWEED CO., 5504 Conn. ave. nw.

16th ST. SECTION N.W.
Detached brick with large living room, dining room, kitchen, den and half bath, 4 big bedrooms, 2 baths second floor; finished attic, recreation room with wood fireplace, opening onto patio; screened living porch off living room; 2-car detached garage; large lot; terms, $3,000 cash, balance in one trust with monthly payments. Call EM. 1290 Sunday and weekdays until 9 p. m. F. A. Tweed Co., 5504 Conn. ave.

IMMEDIATE POSSESSION. Chevy Chase, D. C., 6 large rooms, 2 baths; oil heat; large veranda, decorate to suit; $12,500; $1,000 cash, $100 monthly. FULTON R. GORDON, Owner, 1427 Eye st. nw. DI. 5230 until 9 p. m.

84 RITTENHOUSE ST., just off North Capitol—Lovely new location. Detached. Furnished or unfurnished; 6 rms., lav. on 1st floor; gas heat, 2-car garage. Immediate possession. Owner leaving town. Directions to reach: New Hampshire ave. to District line, left 1 block, left another block, right to house.
PAUL P. STONE, REALTOR.
Call Mr. Shocker, TAylor 4848.

REAL ESTATE BROKERS AND YOUR SALESMEN! We are owners of a large number of detached homes in Chevy Chase, D. C., Va. and Md. We try to keep one or more of these houses ready for immediate occupancy. Also have acreage in large quantities in the zone of Washington's greatest growth. We appreciate your cooperation in selling these properties. FULTON R. GORDON, owner, 1427 Eye st. nw. Call DI. 5230 until 9 p. m.

5-ROOM BRICK
2 bedrooms, bath; hot-water heat; a. m. i.; $4,500; $500 cash, $45 monthly. Vacant. Office open Sunday from 1 p. m. H. C. Maynor & Co., 2314 Rhode Island ave. ne. NO. 4338.

$8,400
Off Mass. ave. nw., Dutch Colonial brick house, 2 yrs. old, in perfect condition; restricted neighborhood. For full details call owner, OL. 5336, or OL. 3469.

DO YOU WANT A HOUSE?
SEE THIS 6-ROOM BRICK
VACANT—239 16th st. se. (nr. Navy Yard)—3 bedrms., auto. gas heat; newly papered and painted. Move right in. $1,500 cash. DIXIE REALTY CO. NA. 8880.

$2500 CASH
Will buy this 3-year-old detached brick home on a wooded lot near Military Road and Nebraska Avenue. There are six rooms, 2 baths, finished attic, detached brick garage. Priced exceptionally low. Call MEt. 1143 until 6 p. m.
J. WESLEY BUCHANAN, REALTOR.

4 BEDROOMS—$7,850
Good Northwest neighborhood; center-hall, detached; 8 rooms, bath, 2 large porches, h.-w. h., coal; 2-car garage; lot 50x150; possession in 30 days.
A. D. CRUMBAUGH
4908 Wis. Ave. Realtor. WO. 1-3-6-4.

FINE FOR CHILDREN
This brick Colonial home in Chevy Chase, located on a wide lot (103-ft. frontage), with shade trees and playground area, is ideal for real suburban living; now vacant. The home contains 3 bedrooms, 2 baths, complete kitchen with breakfast room adjoining, full-sized basement with recreation room space. Out-of-town owner offers entire property for $16,250. For appointment to inspect, call WOodley 2300 until 9 p. m. EDW. H. JONES & CO., INC.

OFF MASS. AVE.
NEAR WESTMORELAND CIRCLE BUS.
$15,950
A truly fine home, built of the best materials, in one of the city's most desirable residential sections. House contains seven well-planned, spacious rooms, 2½ baths, large screened porch for summer living, huge recr. room with fireplace; all beautifully situated on a grand, tree-shaded lot. An unusual home you will like.
EMERSON 9122
C. ALLEN SHERWIN, 4845 MASS. AVE.

$8250
Will buy this attractive bungalow on a large corner lot near 3rd and Rittenhouse Streets N.W. Five bright rooms, bath, maid's room and bath in a daylight basement, Bryant gas heat and detached garage. Call MEt. 1143 until 6 p. m.
J. WESLEY BUCHANAN, REALTOR.

COLORED—Near 1st and R sts. nw.; lovely 9-room house, 1½ baths. English basement; a. m. i.; good condition; $500 down, bal. like rent. Mr. Wills, HO. 2827.

HOUSES WANTED 84

CASH—Brick, frame houses, D. C. only. Quick settlement. E. A. Garvey, 1 Thomas Cir., DI. 4508 Eve., Sun., GE 6690.

WE CAN SELL YOUR HOUSE.
Call Director of Sales.
BOSS & PHELPS. NA. 9300.

PRINCE GEORGES CO.—Houses and farms for sale or rent. O. B. ZANTZINGER, JR., 3815 Wash.-Lee Blvd. WA. 1819.

I PAY HIGHEST ALL CASH PRICES FOR D. C. PROPERTY.
No Commissions—Prompt Settlement.
Call or Write E. L. Wills, 207 Fla. ave. nw. DE. 1160 or evenings HO. 2827.

Nearby Virginia Homes
WANTED!
Should you wish to sell your home, please phone us—we have clients waiting to buy. We can dispose of your home quickly.
J. WESLEY BUCHANAN
1501 Columbia Pike, Arlington, Va.
CHestnut 1341 or OXford 2798

SALE SUBURBAN HOUSES 86

—MARYLAND—

BETHESDA, MD.—$11,500.
NEAR NEW NAVAL HOSPITAL.
White painted brick—6 rooms, including 3 bedrooms, recreation room; gas heat; built-in garage. Situated on half-acre lot with several fruit trees, outdoor fireplace and ample space for vegetable garden.
FRANK S. PHILLIPS, DI. 1411.

HYATTSVILLE HILLS
BUNGALOW BARGAIN.
Here is an opportunity to buy a well-constructed 5-room bungalow at less than today's present cost of reproduction. Price $5,750 is a real value. Reasonable terms.
GRAHAM-HALL. WI. 3250.

SILVER SPRING—$5,950
5-room frame bungalow. Just over District line, 1 block from bus and stores. Newly redecorated. Coal heat; garage; large wooded lot; $750 cash, $55 per month.
Suburban Realty Co. SH. 4161

SILVER SPRING, MD.
6 rooms and bath; all brick house; oil, hot water heat, reception hall entrance to large living room. French doors opening onto screened porch; built-in garage; lovely neighborhood; beautiful corner lot; convenient to bus and schools. Exceptional buy at $10,500. Terms arranged.
SILVER SPRING REALTY CO.
8644 Colesville Road SH. 7162.

NEW HOMES IN SILVER SPRING.
MOUNT VERNON CORP.
Machinist Bldg. NA. 8536.

SALE SUBURBAN HOUSES 86

—MARYLAND—

I HAVE nearly new 3-bedroom 2-story BRICK HOME with gas heat, fine corner LOT, ON a bus line, in Silver Spring. A DEAL WILL require $1,500 cash. It's a REAL BUY today. Call Mr. Collier, SH. 3352 or SH. 4917.

WILL SELL OR TRADE
Lovely 3-bedroom, 2-bath brick home in Silver Spring; beautiful, deep, wooded lot; built-in garage; slate roof, copper gutters and downspouts; automatic heat; 3 blocks from the bus. Trade or terms.
Suburban Realty Co. SH. 4161.

LOVELY DINING ROOM
With large windows looking out into trees. Secluded Somerset location. 2 large bedrooms, bath and sleeping porch on second floor. Close to school. Call Mr. Smith.
ALLIED REALTY CORP. WI. 6649.

7-ROOM BRICK—$13,750.
Completely redecorated, ready to move into—this modern home is situated on a very large lot in beautiful Woodside Park, Silver Spring, Md. Includes den, 3 bedrooms (nursery adjoining master bedroom), 2 baths, recreation room, built-in garage. A fine home in an unexcelled location, convenient to schools and transportation.
FRANK S. PHILLIPS, DI. 1411.

NEARBY SILVER SPRING
IN FINE RESIDENTIAL SECTION.
CLOSE TO TRANSPORTATION.
CLOSE TO SHOPPING.
$12,750
OWNERS MUST MOVE
Six nicely planned rooms, two full baths, recr. room, screened porch, large corner lot; automatic gas heat assures winter comfort. A beautifully built home. May be easily financed
EMERSON 9122
C. ALLEN SHERWIN, 4845 MASS. AVE.

—VIRGINIA—

ARLINGTON (near Pentagon)—2-story brick, 4 years old; 6 rooms and bath; h.-w. h. (coal); basement; garage; $6,950; $1,500 cash; possession. J. A. Baker & Co., 1112 North Irving st., Arlington, Va. CH. 0070.

ARLINGTON—Attractive brick residence; 5 bedrooms, 2 baths; oil heat; convertible; 2-car garage; deep lot with vegetable garden, nice trees. High ground; fine view; on bus line. Excellent for home or investment, for tourist trade. Surprising value at only $10,500; easy terms. Ralph Crain, CH. 3259.

ARLINGTON—6-room brick, tile bath, fireplace, screened porch. Price, $8950; substantial cash and $75 mo. CH. 2998, OX. 0999. KEER & KEER.

3-BEDROOM, 2-story brick, 1 year old; automatic air-conditioned oil heat; corner lot; $8,250; $2,250 cash. CH. 7177.

IMMEDIATE POSSESSION
Lovely Home in Tara
3-Bedroom Colonial, 2½ baths.
$14,500 Owner transferred, offers this brick Colonial home located in nearby Va.'s most enchanting community. Lovely surroundings, high elevation, grand view. Property is less than 2 years old, in excellent condition.
SUBSTANTIAL CASH PAYMENT.
Inspection by Appointment Only.
DICK BASSETT CHestnut 5057. OXford 1447

Immediate Possession
Must Sell—Transferred
Arlington—3-year-old attractive bungalow, large backyard, white picket fence. Living room with fireplace, full size dining room, equipped kitchen. Large porch. 2 bedrooms, tiled bath. Stairway to floored attic. Full bright basement (yard entrance). H.-w. h. Restricted. 2 blocks grade school, 10c bus; near shops. $7,600. Substantial cash, $50 month. (Can be purchased furnished or unfurnished). CH. 5508.

YOUR DREAM HOUSE
In one of the better locations off Russell Road. We have an excellent 3-bedroom home with one bedroom and bath on the first floor. It is a true picture home with large, comfortable living room with white brick corner fireplace. Interesting dining room and large screened side porch. Lovely kitchen, 2 very large bedrooms and tiled bath on 2nd floor make this a must on your home-inspection list. Call us immediately for appointment.
J. WESLEY BUCHANAN
1501 Columbia Pike, Arlington, Va.
CH. 1341 or OX. 2798.

—GENERAL—

POSSESSION—35 COLUMBIA AVE., Takoma; 6 r. and b. bun.; a. m. i.; big lot, trees; $6,500; low terms. 2 small Md. shore cottages, $1,350, $2,950; your terms, trade. Arlington Co., Va., 6 r. and bath frame, a. m. i.; lot 60x190; $5,500; $500 cash, $50 mo. Homes, D. C., nearby urban; farms, acreage. N. E. RYON CO., NA. 7907, GE. 6146.

FARMS, LAND SALE 89

MARYLAND

FOR SALE—Fine farm of 105 acres in Frederick County, Md., on Route 71. Ernest W. Flanigan, Legore, Md.

VIRGINIA

365 ACRES, 35 miles D. C., on hard rd.—Mod. 9-rm., bath house; barns, chicken houses, other bldgs.; 100 acres in white oak and hickory. Must sell. $18,000. Terms. OX. 1040.

FOR SALE—235-acre improved farm, 1 mile river front, located at Falling Spring, Va., 12 miles from Hot Springs. For further information write Mrs. Charles S. Grasso, 1 White st., Lexington, Va.

ON BUS LINE
Completely Redecorated.
$7,250 Near Falls Church, close to schools and stores, 7-room and bath home. Fully equipped kitchen. 2.13 acres of ground, fine shade and fruit trees. Nice porches. Substantial cash required. Balance like rent.
MAYNARD BAYLES CO.
Falls Church, Va. Falls Church 2430.

LOTS FOR SALE 93

LOTS for sale—Desirable two or four family flat sites. ME. 4300, DU. 1200.

ACREAGE FOR SALE 97

"VICTORY GARDENS," 10-50 acres, Country Club District and Colesville Pike. Zone of enormous growth; $600 an acre; terms. FULTON R. GORDON, Owner, 1427 Eye st. nw. DI. 5230 until 9 p. m.

DOGS, CATS, PETS 103

DOGS BOARDED—$3 WEEK.
INDIVIDUAL HEATED RUNS.
LANDOVER KENNELS, WA. 6084.

SETTER puppies, $3-$5; Irish setter, female, 3 yrs., $20; Navy family leaving town. SH. 7679.

HOLLYWOOD KENNELS—BOARDING.
COCKER SPANIEL PUPPIES.
WA. 1824. STUD SERVICE. Berwyn 139.

SINGING CANARY
Metal fl. stand, cage incl., $8. HO. 7073.

HEALTHY cross bred police puppies, 7 wks. old; $6, $8 and $10. EM. 0707.

SALE MISCELLANEOUS 107

ACCORDION—120 bass, cheap; must sell. Call TR. 2992.

BRICKS, lumber, wallboard, roofing paper, hundreds of bargains in building material. ARROW WRECKING & LUMBER. 1100 S. Capitol. FR. 9803.

BUILDING MATERIAL, brick, lumber, doors, sash, bathtubs, sinks, pipes, fittings and radiators. Also 12-in. corrugated metal pipes, used in counties for sewerage lines. General Wrecking Co., Brentwood rd. and W st. ne. MI. 6177.

CAMERA, Zeiss Ikon, unredeemed pledge. Bargain. Louis Abrahams, Pawnbroker, 3225 Rhode Island ave. ne. WA. 3498.

DIAMOND RING, forfeited loan; lady's solitaire, a bargain, price $160. Louis Abrahams, Pawnbroker, 3225 R. I. ave. ne. WA. 3498.

DIAMOND RING forfeited loan; lady's solitaire, a bargain, price $135. Louis Abrahams, Pawnbroker, 3225 R. I. ave. ne. WA. 3498.

DINING ROOM SUITE
PAID $475; SOLID MAPLE; 3 MONTHS OLD; WILL SACRIFICE FOR $150. WILL SELL SIDEBOARD SEPARATELY. OR. 3038.

SALE MISCELLANEOUS 107

ELEC. HEATERS—Large. Regular $9.95; special, $6.95. Supply Center, 239 4th sw.

ELECTRIC HEATERS, $6.95 up; heat ray lamps, $5.95; vac. cleaners, radios, etc., refrigerators for rent. District Electric Co., 4906 Wisconsin ave. WO. 4902.

ELEC. HEATERS, 1200 watts, factory made, 14 inches in diameter. We deliver. SH. 8215.

FILING CABINETS, reconditioned used Govt files, all sizes, wood or steel; low prices. H. Baum & Son, 616 E st. nw. NA. 4136.

Floor Sanding Machines
AND EQUIPMENT. CALL LU. 5129.
MR. NELSON.

FUR COAT, new brown caracul. Worn once. Size 16. Sacrifice. LI. 1062.

FURN., rugs and bedding—First-class rooming house going out of business. No dealers. 2634 Woodley pl. nw. AD. 2935.

GAS RANGES, recond. oil and coal stoves, heaters, cook stoves, I. C. Furniture Co., 1353 H st. ne. TR. 1032. Open eves.

GAS STOVES recond.; oil and coal heaters; coal cook stoves, Acme Furniture, 1015½ 7th st. NA. 8952.

KITCHEN SET, table, 4 chairs, black and white. ORdway 2322.

PIANO—Chickering spinet, floor sample, mahogany case; new piano guarantee Priced, $450.
ARTHUR JORDAN PIANO CO.
1015 7th St N.W. NA. 3223

PIANO—Steinway Grand in excellent condition Reconditioned in our shop and carries guarantee. Mahogany case. A grand piano for someone wanting a beautifully toned instrument.
ARTHUR JORDAN PIANO CO.
1015 7th St N.W. NA. 3223.

PIANO—Knabe Grand, an excellent piano for someone looking for a real value in a grand. Thoroughly reconditioned in our shop; refinished in ebony. Priced at $595.
ARTHUR JORDAN PIANO CO.
1015 7th St. N.W. NA. 3223.

PIANO—Wegman Grand, apartment size, mahogany case, new piano guarantee. Priced, $385
ARTHUR JORDAN PIANO CO.
1015 7th St. N.W. NA. 3223.

PIANO—Steinway Grand, reconditioned in our shop. A 6-foot, 4-inch piano suitable for a large living room or for use in an auditorium.
ARTHUR JORDAN PIANO CO.
1015 7th St. N.W. NA. 3223.

RANGE, ROPER, SACRIFICING.
Nearly new. Kensington 397-W-X.

REFRIGERATOR, Frigidaire, 9 cu. ft., in perfect condition, suitable for store or delicatessen. Reasonable. WI. 7601.

REFRIGERATORS—Combination gas stove and gas refrigerators, Pullman type with oven-control and broiler, 4-burner automatic pilot light; refrigerating compartment has 3 cu ft., 2 large ice-cube trays. Price, complete, $129.95. Also kitchen sinks, Pullman type, monel metal, with built-in drain board, $29.95. These items slightly used No priority required. Park Radio Co., 2146 P st. nw.

SAXOPHONE, Alto King. Best offer. RE. 7500, Ext. 71228. GL. 5597 after 6.

STEEL HOIST, bed and springs, miscellaneous paints, card table. 3911 Georgia ave. nw. TA. 1573.

STOKERS
Have several domestic bituminous coal stokers for installation in oil conversion jobs.
TAYLOR ENGINEERING CO.
COLUMBIA 3050.

STUDIO COUCH, walnut, armed, double, 1 yr. old., slip cover, $25. GL. 0059.

STUDIO COUCH, maroon, used 6 mo., good condition, $30. Evenings, 2517 K st. nw., Apt. 205.

BARGAINS Bedrm. furn., studio couch, dropleaf table, chairs, odd pieces, household pieces. CH. 1684.

MISC. WANTED 108

BOOKS — Highest prices paid for good books. Bargain Book Store, 808 9th st. nw. DI. 5007. Open Sunday and eves.

CAMERAS-MOVIE, photo equipment, binoculars. Cash. trade. Brenner, 943 Pa. nw.

DIAMONDS—OLD GOLD
Diamond pocket and wrist watches, initial, birthstone, diamond and wedding rings, and other jewelry and pawn tickets purchased. Highest prices paid. NEW YORK JEWELRY CO., 727 7th st. nw.

FURNITURE—All kinds gas ranges; highest cash prices paid. I. C. FURNITURE Co., 1353 H st. ne. TR. 1032.

GOLD OR PLATINUM JEWELRY AND SILVERWARE AND GOLD TEETH, ANY CONDITION. WE PAY CASH. A. KAHN, INC., 49 YEARS AT 935 F ST.

SILVER—High prices paid for old and discarded silver regardless of condition. Louis Abrahams, 732 13th st. nw.

NEWSPAPERS, 40c PER 100 LBS.
MAGAZINES, 50c PER 100 LBS.
BRING YOUR PAPER TO THE ACE JUNK CO., 2220 Georgia ave HO. 9595.

SEWING MACHINES — We buy all types. Repair parts; vacuum cleaners repaired. 917 F nw. RE. 1900, RE. 2311. Open 'til 9.

WASHING machine, refrigerator, good or repairable; private party; bedroom, kitchen furniture, radio. FR. 0738.

WANTED AT ONCE — Furniture, washing machines, electric refrigerators and other useful household articles. Please call MR. GRAY, NA. 2620.

CASH AT ONCE, all kinds household, office furniture, elec. refrigerators. Lincoln Furniture Co., 807 Pa. ave. nw. NA. 5529.

ALWAYS top prices paid for men's clothing and old jewelry, diamonds and firearms. Max Zweig, 937 D nw., ME. 9113.

WANTED—Sump pump for basement. Call RE. 7500, Ext. 73977 or Falls Church 1188-J.

COAL, FUEL OIL, WOOD 110

FIREPLACE wood and kindling. We deliver District and vicinity. UNion 2942-Ashton 3754.

FIREPLACE LOGS, seasoned, 1/16 cord bundle, $2.50; immediate delivery, 25c, Colonial Cord Wood, Lee Highway and Fort Myer Drive, Rosslyn. DIs. 2415.

Guaranteed Seasoned Oak and Hickory Fireplace Wood.
24 inches, $18 per cord, plus delivery charge, $2; also 16-inch wood, $20 per cord, plus delivery charge, $2. Guaranteed full cords.
THOMAS SHIELDS, MIDDLEBURG, VA.
WRITE OR CALL MIDDLEBURG 56.

AUTOS WANTED 114

DETROIT WAR AREA DEALER will pay highest cash price for your car. All cash. No checks. 4221 Conn. ave. WO. 8400.

WILL PAY high price for 1941 Buick. Mr. Flood. WO. 8400. 4221 Conn. ave.

WANTED Any car. Will call for and pay cash at once. DU. 3188.

QUICK CASH
For 1940, 1941, 1942 Fords.
STEUART MOTORS
6th St. and N. Y. Ave. N.W. NA. 3000.

DON'T SELL UNTIL YOU SEE US.
BARNES MOTORS.
1300 14th St NOrth 1111.
Ask for MR. BARNES for Appraisal.

WILL PAY TREMENDOUS PRICE for 1941 Plymouth. Mr. Flood. WO. 8400. 4221 Conn. ave nw.

WILL PAY UP TO $800 FOR 1941 CHEVROLET. MR. FLOOD. WO. 8400. 4221 CONNECTICUT AVE.

REAL MONEY FOR ANY MAKE CAR. Representing large defense area dealer out of town. Call Mr. Dietz, WO. 9662.

QUICK CASH, ANY MAKE CAR. FLOOD PONTIAC, 4221 CONN. AVE. OPEN EVENINGS AND SUNDAYS. WO. 8400.

WILL PAY HIGHEST CASH PRICE for 1940 Buick. Flood Pontiac. 4221 Conn. ave. WO. 8400. Open evenings and Sundays.

WILL PAY $600 to $900 for 1941 Chevrolet, 1941 Oldsmobile, 1941 Pontiac, 1941 Ford, 1941 Plymouth, 1941 Dodge, 1941 Buick, 1941 Chrysler, 1941 De Soto. Mr. Flood, 4221 Connecticut ave. WO. 8400.

Defense Area Dealer
• Needs late model cars for war workers.
• Highest cash paid on the spot.
See Mr. Mitchell
at
Coast-In Pontiac Co.
407 to 423 Florida Ave. N.E.

AUTOMOBILES, SALE 122

CHEVROLET — 1941 5-passenger Club Coupe; heater, radio, good tires; perfect condition. Good bargain. Lee D. Butler Co., 1121 21st st. nw. DI. 0110.

CHEVROLET—1940 2-door, good condition; heater; $450 cash. CH. 9432.

CHRYSLER—1941 Windsor 4-door Sedan; good tires, radio, heater; 11,500 miles. Trans. to India. No dealers. OL. 8186.

OLDSMOBILE—NEW TIRES
1942 black club sedan, perfect condition, $1000. CH 5373.

PACKARD—1939 Sedan; beautiful condition; 5 good tires. $595. LOVING MOTORS, 1919 M st. nw.

Radio Programs and Highlights

U. S. Army Band, under the leadership of Warrant Officer Karl Hubner, is heard in a rousing selection of compositions. WOL—11:30 a. m.

Country Journal. Grover Hill, Assistant Secretary of Agriculture, and Esther Klowles of the Maryland 4-H office, are interviewed by Charles Worcester about various phases of 1943 crop-production. WJSV—1 p. m.

Metropolitan Opera. Wagner's "Tristan und Isolde" today's matinee performance, features Helen Traubel and Lauritz Melchoir in the lead roles. The intermission rally salutes Brazil. WMAL—2 p. m.

Hello From Hawaii. American soldiers stationed at Pearl Harbor bring their lives to the mainland through short dramatic skits, interviews and discussions. WJSV 3:30 p. m.

Doctors At War. A guest speaker and a dramatization hold forth to the narration of Dr. W. W. Bauer. WRC—5 p. m.

People's Platform. Mayor LaGuardia, of the world's largest city, discusses "Postwar Problems" with Chairman Lyman Bryson. WJSV—7 p. m.

Ellery Queen. "The Adventure of the Secret Enemy" occupies the attention of the master sleuth. WRC—7:30 p. m.

Dr. Serge Koussevitsky, conductor of the Boston Symphony Orchestra, returns to the podium after several weeks absence. WMAL—8:15 p. m.

Hobby Lobby. Jean Tomma Richie of Des Moines, Iowa, plays the piano with her nose, and Sid Ascher of Brooklyn reads the annual report of the Society for the Prevention of Disparaging Remarks About Brooklyn. WJSV—8:30 p. m.

Barn Dance. Joe Kelly, emcee; Lieut. Comdr. Eddie Peabody, banjoist, Glen Welty and his orchestra with the regular hay loft gang. WRC—9 p. m.

Spotlight Bands features Benny Goodman and his orchestra in a pickup from Camp Upton, New York. WMAL—9:30 p. m.

Saturday, February 6 — Washington — Eastern War Time

	WMAL 630KC	WRC 980KC	WOL 1260KC	WINX 1340KC	WWDC 1450KC	WJSV 1500KC
Today's Prelude, 6:05. News, 6, 7, 8:30; Hiltenmark, 7:15, 8, 8:35; C. Mahoney at 7:45.	Bill Herson, 6:05. 6:45, 7:15, 8:15. News, 6, 7, 8 A.M.	Dawn Pat. to 6:30; Brown 6:25-6:30; News by Jefferay at 6:30, 7:30 &8:30	Jerry Strong, 6, 6:45, 7:05, 8:05. News, 7, 8, 9.	Sunrise Serenade, 6. News, 6-9. Brokenshire, 7-9. Wildwood Church, 6:45.	Sun Dial, 6:05, 6:35; News, 6, 6:30, 7, 7:30; Godfrey, 7 to 9:25.
9:00—Breakfast	Housewives'	Art Brown	Bob Callahan	Norman Brokenshire	Arthur Godfrey
9:15— Club	Music Room	Art Brown	Bob Callahan	" "	Food Report
9:30—Breakfast	News, Banghart	Homemakers	Win Money	News: Norman	Music
9:45— Club	Symphony Hall	Club of the Air	From WINX	Brokenshire	Home Service
10:00—Rabbit	Symphony Hall	Homemakers	Win Money	Shopping News	Lip Service
10:15— Gerstenfeld	Symphony Hall	Mr. Moneybags	From WINX	Shopping News	Light Classics
10:30—National Chil-	Symphony Hall	Arlington on	Traffic Court	Alice Lane	Hillbilly Champs
10:45— dren's Frolic	March of Mercy	the Air	Traffic Court	Frankie Carle	" "
11:00—Alexandria	Mr. Pertwee	Arlington on	News: Varieties	Dixy Digest	Vesta Eajes
11:15— Os	Helps A Hen	the Air	Varieties	Rosebud Jr. Chorus	God's Country
11:30— The Air	Coast Guard	U. S. Army Band	Varieties	Kapitol Kids	Let's Pretend
11:45— " " "	On Parade	U. S. Army Band	Varieties	Kapitol Kids	Let's Pretend
12:00—News;	News; Music	News; Army-	News Roundup	Dixieland Jamboree	Armstrong
12:15—Ear Teasers	Consumers Time	Navy House Party	Army's Voice	Dixieland Jamboree	Theater
12:30—Farm and	Star Parade	Music You Like	Luncheon Music	Dixieland Jamboree	Stars Over
12:45— Home Hour	Devotions	Star Parade	Luncheon Music	Dixieland Jamboree	Hollywood
1:00—Scramble	Watcha Know	Russ Hodges	News; Tony	Concert Hour	Country
1:15—Scramble	Joe?	Sports Page	Wakeman	Earl Donoho	Journal
1:30—M. Howard	All Out for V.	Russ Hodges	Tony Wakeman	Concert Hour	Saturday Concert
1:45—Construction	People's War	Mr. Moneybags	Tony Wakeman	Concert Hour	Saturday Concert
2:00—Metropolitan	Frank Black's	Russ Hodges'	News; Tony	Concert Hour	Of Men and
2:15— Opera	Musical	Sports Page	Wakeman	Concert Hour	Books
2:30—Wagner's	Matinee	Russ Hodges'	Music	Vincent Lopez	Spirit of '43
2:45—"Tristan	Teachers Congr'ss	Sports Page	Music	"On Stage"	Spirit of '43
3:00— und	Minstrel	Russ Hodges'	News; Tony	Watcha Know, Joe?	F. O. B. Detroit
3:15— Isolde"	Melodies	Sports Page	Wakeman	Watcha Know, Joe?	F. O. B. Detroit
3:30— " "	Charles Dant's	Russ Hodges	Music	1450 Club	Hello From
3:45— " "	Orchestra	Hay Burners	Music	1450 Club	Hawaii
4:00— " "	Rhythm Matinee	Russ Hodges'	News; Tony	1450 Club	Glen Gray
4:15— " "	Rhythm Matinee	Sports Page	Wakeman	1450 Club	Shep Fields
4:30— " "	Music of the	Fair Grounds	Music	1450 Club	Calling
4:45— " "	Americas	Russ Hodges	Music	1450 Club	Pan-America
5:00— " "	Doctors at	Navy	News; Trio	Band of the Day	Cleveland
5:15— " "	War	Bulletin	Ramblers	1450 Club	Orchestra
5:30— " "	Musicade	" Board	Wohl's Orchestra	Local News	Cleveland
5:45— " "	Alex Drier	" "	News Roundup	Sports, Carson	Orchestra
6:00—Little Show	News	Prayer; Sports	Tony Wakeman	Freddy Martin	Frazier Hunt
6:15—News; Show	Musicade	America Sings	Songfellows	Orchestra	Hemisphere Music
6:30—Little Show	Robert St. John	News; Compton	Uncle Sam	News; Music	Labor News
6:45—Army Band	Musicade	Syncopations	Hollywood Orch.	Uncle Sam	World Today
7:00—The Green	Greetings	Frankie Master's	News; Money	Business and Hitler	Peoples Platform
7:15— Hornet	Noah Webster	Orchestra	Calling	Music	"
7:30—Danny	Ellery Queen	Barn Dance	Lookin' With Len	Xavier Cugat	Thanks to
7:45—Thomas Show	Mystery	Herb Hagener	Balalaika	Orchestra	the Yanks
8:00—Ezzi Godwin	Abie's Irish	Service Men's	Sunday School	Hits of the Week	Crumit and
8:15—Boston	Rose	Hour	Freddy Martin	Hits of the Week	Sanderson
8:30— Symphony	Truth or	This Is the	Traffic Court	Hits of the Week	Hobby
8:45— Orchestra	Consequences	Hour	Traffic Court	Hits of the Week	Lobby
9:00— " "	National	Chicago	Charles Barnet	Bible Quiz	Your
9:15—Ed Tomlinson	Barn Dance	Theater	Orchestra	Bible Quiz	Hit
9:30—Spotlight	Can You	of the	Bibleway Church	Musical Vespers	Parade
9:45— Bands	Top This?	Air	Bibleway Church	Musical Vespers	Saturday Night
10:00—John Gunther	Sport Newsreel	John B. Hughes	Abe Lyman	Dorsey Orchestra	Serenade
10:15—Joe Rines	Serenade	Central Union	Orchestra	Dorsey Orchestra	Soldiers With
10:30— Orchestra	Religion in News	Mission	Barn Dance	Word of Life	Wings
10:45—Betty Rann	N. Cloutier	Tony Pastor	Barn Dance	Fellowship	Track Meet
11:00—News	News Music	Interlude; News	Fiesta Time	Jack Stevens	News—Eliot
11:15—Message of	Story Dramas	Saturday Night	Treasury Presents	Continental Hits	Arch McDonald's
11:30— Israel	Music You Want	Bond Wagon	Phil Ohman's	Washie Bratcher	Moon Dial
11:45—R. Heatherton	" "	Ben Cutler	Orchestra	Orchestra	Dancing in Dark

RIGHT AROUND HOME — By Dudley Fisher

HOW'D YOU LIKE TO BUY ME A SODA?
GEE WHITH, MYRTLE! IF YOU HAD TO WORK FOR A NICKEL AS HARD AS I DO YOU'D THINK MORE ABOUT HOW YOU SPEND IT!
WANT TO PLAY TAG?
CAN'T WE DO SOMETHING WHERE WE SIT DOWN? I'M TIRED!
HONEST, SAMPSON, I NEVER SAW TWO MEN AS MUCH ALIKE AS YOU AND MY POP!
I RESENT THAT!

JOE PALOOKA — More Places — By Ham Fisher

SEE I FEEL TERRIBLE. HAVIN' T'PASS BY MY BUDDIES.
I DO TOO — BUT WHAT CAN YOU DO? THEY WOULD HAVE BEEN SO ENTHUSIASTIC IN THEIR GREETINGS — IT WOULD HAVE BEEN — OHH — I DAREN'T THINK OF IT.
THEY'RE TWO OF THE SWEETEST BOYS I EVER MET.
I'M SO GLAD YOU LIKE 'EM, DEAR — I'M CRAZY ABOUT 'EM — AN' I OWE 'EM SO MUCH — SO MANY TIMES.
WHERE ARE WE GOING NOW, DEAR?
I'LL LOOK AT MY LIST. GEE, THE MOON'S BRIGHT — HERE 'TIS — THE TWO-HUNDRED CLUB —
I'M SORRY, SIR. THE CLUB IS ONLY FOR MEMBERS OR GUESTS, SIR.
I'M MR. FARNSWORTH'S GUEST. HE SAID HE'D CALL AN' TELL YOU. I'M MR. MAC KNIGHT THE CORRESPONDENT.

JANE ARDEN — Still Time — By Monte Barrett and Russell Ross

SUPERMAN — Hear Superman 5:45 P.M. Today—WOL — By Jerry Siegel and Joe Shuster

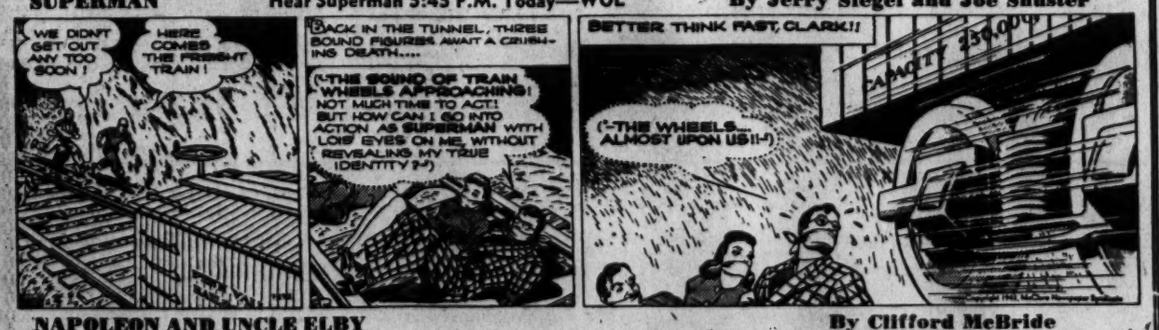
WE DIDN'T GET OUT ANY TOO SOON!
HERE COMES THE FREIGHT TRAIN!
BACK IN THE TUNNEL, THREE BOUND FIGURES AWAIT A GRIM-ING DEATH....
("THE SOUND OF TRAIN WHEELS APPROACHING! NOT MUCH TIME TO ACT! BUT HOW CAN I GO INTO ACTION AS SUPERMAN WITH LOIS' EYES ON ME, WITHOUT REVEALING MY TRUE IDENTITY?")
BETTER THINK FAST, CLARK!!
("THE WHEELS... ALMOST UPON US!!")

NAPOLEON AND UNCLE ELBY — By Clifford McBride

TERRY AND THE PIRATES — Bargain Day in the Black Market — By Milton Caniff

I HAVE DECIDED TO BE GENEROUS WITH YOU, WOMAN! YOU MIGHT PROVE USEFUL TO THE ARMY OF THE SON EMPEROR!
"WHAT SEE "THE CATCH-UP"?
I KNOW YOU HAVE BEEN LONELY SINCE I SEPARATED YOU FROM THE YANKEES — SO I WILL TAKE YOU WITH ME "WHEN I LEAVE HERE!
THERE SEE A CATCH-UP SIGN THERE!
THESE LOCAL SWINE THINK I AM A CHINESE PILOT! THE YANKEES WILL SEND A RESCUE AIRPLANE — WHICH THE LOCALS WILL HELP ME TAKE OVER . . I HAVE TOLD THEM THE WHITE STAR ON THE U.S. AIRCRAFT IS THE NAZI MARKING
TELL ME THE CATCH UP!
THE YANKEES CANNOT RESIST THE PRETTY FACE AND FIGURE — SO I WILL WEAR THE CLOTHES AND GOGGLES OF CAPTAIN CORKIN — WHILE YOU LIE ON THE STRETCHER TO DISTRACT THE CREW OF THE TRANSPORT
THERE SEE THE CATCH-UP!

MARY WORTH'S FAMILY — By Dale Allen

I'M SORRY TO REFUSE HER — BUT I'M NOT GOING TO MY RICH GRANDFATHER! IF HE DISOWNED HIS ONLY SON FOR MARRYING MY MOTHER, HE MUST BE A WICKED OLD MAN!
THE COUNTESS WAS AN OPERA SINGER — PEOPLE USED TO BE NARROW MINDED!
BESIDES, HE'D THINK I WAS AFTER HIS MONEY — AND I WOULDN'T BLAME HIM!
AFTER ALL, IT BELONGS TO YOU, PATTI! AND HAVING IT WOULD HELP YOUR ADOPTED PARENTS IN THEIR TIME OF NEED!
VERY WELL — I'LL GO! BUT NOT FOR MYSELF! — IT'S ONLY THAT — MAYBE I COULD HELP DAD AND MOTHER SMITH IF I HAD MONEY!
GOOD! GO IN AND TELL HER! IT WOULD MAKE HER HAPPY TO — KNOW —

MICKEY FINN — Graduated! — By Lank Leonard

— NOW THAT YOU HAVE REACHED YOUR GOAL, WE WELCOME YOU AS MEMBERS OF THE F.B.I. AND GIVE YOU OUR CHERISHED MOTTO, "FIDELITY, BRAVERY, INTEGRITY." UNITED IN SPIRIT AND ACTION, WE WILL DO OUR PART TO KEEP AMERICA FREE! IN THE NAME OF THE F.B.I., I WISH YOU GODSPEED AND SUCCESS IN YOUR EVERY ENDEAVOR!
THAT HOOVER IS SOME MAN! I'VE MET HIM PERSONALLY, YOU KNOW!
HE'S GOING TO PRESENT THE DIPLOMAS NOW, MRS. FINN!
MICHAEL ALOYSIUS FINN!
FLOSSIE — T-THIS IS THE HAPPIEST MOMENT OF MY LIFE!
CONGRATULATIONS!
T-THANK YOU, SIR!

MR. AND MRS. — Th Sentimental Sex — By Arthur Folwell and Ellison Hoover

LOOK! MAX EASTMAN SENT ME THIS VALENTINE WHEN I WAS ONLY SIX YEARS OLD
GEE, YOU WOMEN! GOT ANY VALENTINES THAT I SENT YOU?
YOU NEVER SENT ME ANY. BUT HERE'S WHAT'S LEFT OF THE FIRST VIOLETS YOU BROUGHT ME
WELL — WHAT DO YOU KNOW!
AND THE SEAT CHECKS OF THE FIRST SHOW YOU TOOK ME TO AND A BOX OF OUR WEDDING CAKE!
SAY, DO YOU SPOSE IT'S TOO STALE TO EAT? I DIDN'T GET ANY THE DAY WE WERE MARRIED
SENTIMENTALIST!
WHA'S MATTER?

DIXIE DUGAN — Cocked Hat — By J. P. McEvoy and H. J. Striebel

HI, POP
WELLO, SON
AFTER HE'S FINISHED TAKING OUT THE ASHES FOR PA, TELL HIM I WANT TO SEE HIM
BUT MA—
TUT-TUT I'M NOT GOING TO MENTION A THING ABOUT PA WANTING YOU TO MARRY HIM
I'M NOT GOING TO MENTION YOU AT ALL — BUT I'VE GOT AN IDEA
?????
AN IDEA, IF IT WORKS, THAT'LL KNOCK PA'S FATHER-IN-LAW COMPLEX INTO A COCKED HAT!

DON WINSLOW OF THE NAVY — The Green Light — By Frank Martinek

FEELS BETTER, RED? WE'RE ON OUR WAY AGAIN TO JOIN THE BATTLE WITH A NICE, FRESH, SHINY TORPEDO
MM-M!!
THOSE JAPS MUST BE JUST PLAIN CRAZY.
YEAH. DON'T ASK ME WHY THEY LEFT A TRAIL OF QUEER STUFF AFLOAT BELOW.
SMOKE! WE'RE CATCHING 'EM. THEY'VE SWUNG TOWARD MIDWAY ON A NEW COURSE
SURE ENOUGH — AND IT'S A BIG FLEET!!
ENEMY AHEAD, BOYS. PICK YOUR TARGETS — GOOD LUCK — AND POUR IT ON!!

BIG CHIEF WAHOO — By Saunders and Woggon

DONALD DUCK — Betwixt and Between! — BY WALT DISNEY

HERE COMES THE OLD BARNACLE BAIT NOW, CHIEF! MIGHT AS WELL BREAK THE BAD NEWS! — CAPTAIN CROKE!
CAPTAIN, WE'VE DECIDED THAT WAHOO'S NOT ABLE TO STAND THE VOYAGE — WE'RE NOT SHIPPING WITH YOU ON THE "BETSY ANN!"
WHAT! YE BLANKED BLOATERS! I WON'T —
UH — WELL — NOW! IT'S A FREE COUNTRY! I ALWAYS SAYS —!
NO HARD FEELIN'S, MATE! HERE'S ME FLIPPER — SHAKE ON IT?
WHAT! HERDE HIM HEAP SMELL GUY AFTER HALF

King of the Royal Mounted

THE TROUBLE WITH YOU IS YOU'RE AN EXTREMIST! WHY DON'T YOU TAKE THE MIDDLE WAY?
AN EXTREMIST! THAT'S BAD, HUH?
OF COURSE! THE MIDDLE WAY'S ALWAYS SAFE!
THE MIDDLE WAY, HUH?
YOU'RE RIGHT! FROM NOW ON, NO MATTER WHAT COMES UP, I'LL —
TAKE THE MIDDLE —
CRASH
WALT DISNEY
THERE'S A SIZABLE REWARD FOR CAPTURING SEAL-POACHERS — YOU AND KID ARE ELIGIBLE — THINK OF IT, TAMMIE — ENOUGH TO PUT YOU THROUGH SCHOOL —
YOU'LL HAVE LOTS OF PRETTY CLOTHES AND BE OLD ENOUGH THEN TO REALLY KNOW THE DICTATES OF YOUR HEART.
KING —
— I CONTACTED AN ICE PATROL BOAT — THEY'LL BE HERE IN AN HOUR TO TAKE OUR PRISONERS!
AND THAT WINDS UP "THE CASE OF THE WHITE RAVEN!"
NEXT WEEK "TIMBER LOOT"

Concrete Barge Contracts To Be Reaudited, Land Says

By the Associated Press

Rear Admiral Emory S. Land, chairman of the Maritime Commission, told the Senate Special Defense Committee yesterday that contracts with the MacEvoy Shipbuilding Corp., Savannah, Ga., for concrete barges would be reaudited and renegotiated.

Land made this known when Chairman Truman (Democrat) of Missouri said he considered the contracts "damn poor."

"I don't understand," Truman asserted, "why you would make a contract like that with a man like MacEvoy in the first place."

The Maritime Commission chairman told the committee to remember that the company headed by Clifford F. MacEvoy of Newark, N. J., furnished its own facilities, "and any man who would go ahead and put up his own facilities is a man we're looking for."

MacEvoy's concern, Land said, had done "a good job as far as time and progress are concerned." When Senator Ball (Republican) of Minnesota asked about costs, Land replied "nobody but God knows what the ultimate cost is going to be." He pointed out the cost of manufacturing the first unit of anything usually was larger than the unit cost of later products.

Commenting on testimony by MacEvoy on equipment rental, Land told the committee "proper procedure has been taken to prevent unauthorized expenditures."

Principal value of concrete barges, Land testified, was from the insurance standpoint, affording "added protection for the people because of lack of other transportation facilities" for hauling oil.

He said construction was started "with reluctance" on his part because he was "no enthusiast for concrete in any shape."

He said that 91 concrete and 24 self-propelled concrete barges were under construction.

The Navy, Land said, wants 12 barges immediately for "emergency military purposes."

Cost of barges is about $700,000 each and for the self-propelled type about $1,100,000 each.

The concern has contracts for 23 barges, first of which was to have been launched March 2, 1942, but MacEvoy testified the initial delivery would not be made until February 28.

Hugh Fulton, committee counsel, said that $2,741,460 had been allowed for five barges under MacEvoy's first contract, but that the corporation had placed the cost as of last December 31 at $4,466,855.

"You spent almost twice the amount and have not delivered a barge," Fulton told MacEvoy.

"I don't think that is exactly true," MacEvoy replied, "because we now are working on 23 barges."

MacEvoy said that in carrying out his contract for the second group of 18 barges, he hoped to build them for about $800,000 each, possibly for $750,000. They are to be the same size as the original five, he said, but will incorporate some refinements and changes.

Navajo Chief Wants Army to Handle Indians

Phoenix, Ariz., Feb. 5 (AP).—Accusing the Government of mismanaging Indian affairs, Henry Chee Dodge, hereditary tribal chief of the Navajos, urges that the problems of his people be removed from civilian bureaus and given to the Army, "where they will be understood."

The 83-year-old chief, one of the first Indians to learn English, asserted that bureaucratic agents who regulate life on the reservations have scant interest in his people's welfare and are "interested only in checks with the right numbers on them."

On the four occasions the Army was sent to adjust Navajo problems, he asserted, they showed deep understanding.

Chee Dodge emphasized that he did not mean troops, in referring to the Army, "just officers who know how to handle our problems."

New Jailer Named

Leonardtown, Feb. 5 (AP).—Jodie Cusic was appointed jailer at St. Marys County Jail here by Sheriff Howard T. Hammett. He filled a vacancy created when Leo Buckler resigned to work at the Patuxent Naval Air Station at Cedar Point.

Has Perfect 'A' For 2 Years

MIRIAM K. GERLA, a coed mechanical engineering student at the University of Maryland, has maintained a perfect "A" scholastic average in her first two years. She studies engineering so that she can discuss it with her husband, an engineer at the Washington Navy Yard

Boots, the Horse, Killed Day After Rider Joins Army

A sojourn into District traffic last night cost the life of "Boots," 9-year-old riding horse whose young rider went into the Army on Thursday.

Apparently frightened, the animal threw its rider just across the District line in Maryland, then galloped head-on into an approaching automobile at Sixty-first and East Capitol Streets.

"Boots," owned by Samuel I. Higgs, 45, 1205 Fifty-first Avenue, Capitol Heights, Md., suffered a broken neck and died instantly. The front end of the car, driven by George F. Baxter, 45, Route 1, Landover, Md., was badly damaged.

The animal was being ridden by Clyde Limerick, 35, of Hillside, Md., a friend of the Higgs family. He was uninjured. Higgs said that the day before, just before his son, Irving, 20, left home for the Army, he told his father:

"Daddy, Boots is a wonderful horse. Take good care of her."

Maryland U. Coed Engineer Gets Only 'A's'

A coed studying engineering in college is somewhat of a rarity in itself, and any engineering student who can maintain a perfect scholastic average is a virtual nonentity.

Miriam K. Gerla of 2425 Good Hope Road Southeast is both. She is entering her third year at the University of Maryland as an engineer majoring in aeronautical structure and design and thus far has batted out a flat four-point average, that is, a perfect "A" average for her first two years, and is now tops in the College of Engineering at Maryland.

Mrs. Gerla, who is 23 years old and married to an engineer, says that she started the study of engineering principally so that she would know what her husband was talking about wher he discussed his work. In view of her success at it thus far, the couple are planning to combine as a firm of engineering consultants after the war. Her husband is now employed in that capacity at the Washington Navy Yard.

She is now one of the four coeds in the engineering college and school officials are expecting a great many more in the near future because of the need for trained women in war industries. Although Maryland has had a number of coed engineers before, only one ever got a degree in engineering. The rest either switched colleges or quit school entirely. Miss Evelyn Harrison of Hyattsville, Md., obtained a degree as a civil engineer in 1932 and is now a technician with the Civil Service Commission in Washington.

Mrs. Gerla was presented the Dinah Berman Memorial Medal this week as the sophomore engineering student having the highest scholastic average last term.

Order Applies Stabilization To Rail Wages

By the Associated Press

President Roosevelt, in an executive order yesterday, modified the procedure for handling railway labor disputes to assure that any wage award shall conform to the national stabilization policy.

An emergency board of three will hear wage demands and file a report with the President as heretofore provided, with the additional proviso that the economic stabilization director, James F. Byrnes, may modify it within 30 days. Also, copies of the report are to go to the War Labor Board and the commissioner of internal revenue, and these officials presumably would confer and advise with Byrnes if the emergency board's recommendations conflicted with the wage and salary stabilization polices they have laid down.

The report would become effective within 30 days after filing with the President unless rejected by either the unions or management.

WLB Criticism Voiced

Meanwhile, employer members of the War Labor Board in a minority opinion criticized the board majority for "virtually abdicating its plain responsibilities" when it sent back for further negotiation a dispute involving four Great Lakes ore carriers and the C. I. O. National Maritime Union.

The decision, announced two days ago, gave the union a $22 monthly increase and directed the parties to negotiate union security and two other issues and to return to the board by February 23 unless a later date is mutually agreeable.

The dissenting opinion, announced yesterday said:

"The constitution of this board, contained in executive order 9017, provides—, after it takes jurisdiction, the board shall finally determine the dispute.' The order entered in this case postpones settlement of the dispute when the time now remaining before opening of the Great Lakes to navigation is all too short.

"In so doing, this board is virtually abdicating its plain responsibilities. What is there about this dispute that justifies us in shirking this duty? Certainly not that this case does not bear upon our country's war effort. It is at the heart of it. The fact is that this is preeminently the kind of case in which we should act swiftly and surely and we cannot let pass without protest the boards failure to do so. What the board has done here puts the heart of our war program in jeopardy."

The dissent was signed by Robert F. Black, Cyrus Ching, and F. S. Fales.

A mediation panel chairman who recommended that the War Labor Board deny union maintenance and dues checkoff to the C. I. O. United Auto Workers at the West Allis, Wis., plant of the Allis-Chalmers Manufacturing Co. was accused of bias by a union spokesman at a hearing yesterday.

THE HECHT CO.

THE SHOE FOR "HER" . . .

RED GOLD Cross Cobbies 6.95

The very essence of style, plus comfort . . . when there's more and more walking to do! Sketched: Tan calf ghillie with carved leather heel. Sizes 4 to 10.

(Women's Shoes, Main Floor, The Hecht Co.)

Military Monk Strap for "Him"

Just like an officer's shoe . . . with buckle-strap, plain toe and heavy leather sole. Brown elk in sizes 6½ to 9, width B, C, D..... 6.50

Sizes 2½ to 6..... 5.50

(Boys' Shoes, Second Floor, The Hecht Co.)

THE HECHT CO.

SOME LIKE 'EM PLAIN, SOME LIKE 'EM PLAID, BUT SUITS ARE THE HOTTEST MISS-TEEN FAD

Yes—SUITS have captured the roving eye
Of the fashion-conscious crowd at Hi!
Suits—to wear for school . . . and play.
Suits—to "live-in" . . . day after day!

Some like colors soft—some like 'em bright
In fabrics both woolly—and crisply light!
But—plaid or plain—it's easy to see
The Hecht Co. "suits" Miss Teen to a "T"!

(Miss Teen Shop, Second Floor, The Hecht Co.)

19.95 19.95 25.00

A—SOME LIKE 'EM PLAID . . . delightfully casual Glen Plaid in luscious tones of greens, or brown (properly labeled as to wool and rayon content). Note the trim 4-button jacket, the jaunty skirt, pleated back and front. Teen-age sizes.

(Miss Teen Shop, Second Floor, The Hecht Co.)

B—SOME LIKE 'EM PLAIN . . . tailored to perfection soft all-wool, in yummy colors, both pastel and bright, with "toppers" to match or contrast. The 4-button jacket is a Teen's delight, made even more snappy by four pockets. Teen-age sizes.

(Miss Teen Shop, Second Floor, The Hecht Co.)

C—"SUITS"—FOR ADMIRING HEROES TOO! . . . featured in The Hecht Co.'s Varsity Shop! Handsome all-wool herringbone tweeds, with 3-button, single-breasted jackets—vests—and trousers . . . in tans and browns. Sizes chest 33 to 38.

(Varsity Shop, Second Floor, The Hecht Co.)

The Store of Nationally Famous Fashions .... The Hecht Co.

F STREET, 7th STREET, E STREET NATIONAL 5100